WEATHER SYNOPSIS

The barometer remains high over Northern British Columbia, and fine, warm weather has been general over this Province. Snow is falling in Alberta and Saskatchewan.

The Daily Colonist.

(ESTABLISHED 1858)

COLONIST TELEPHONES

Business Office	11
Circulation	12
Job Printing	197
Editorial Rooms	80
Editor	2111

NO. 248—SIXTY-SEVENTH YEAR | VICTORIA, BRITISH COLUMBIA, SUNDAY, SEPTEMBER 27, 1925 | FORTY PAGES

DOMINION SWINGING TO CONSERVATIVE CAUSE

Six Believed Perhaps Alive In Sunken Sub

Men Trapped in Engine Room of S-51 Have "Outside Chance" for Life, Survivors Say

Rescued Fireman Describes Smash

Dragged Down Great Distance by Radio Antenna—Sleeping When Crash Occurred With Liner

BOSTON, Sept. 26.—A message received at the Navy Yard tonight described unsuccessful attempts by divers to raise the sunken submarine S-51 by means of compressed air, and stated that repeated efforts to communicate with the submarine's crew had proven unsuccessful.

The communication said that operations were still directed toward rescue only.

CHELSEA, Mass., Sept. 26.—Little hope remains for the safety of the thirty-four missing members of the crew of the submarine S-51, sunk off Block Island last night in collision with the steamship City of Rome, in the opinion of the three survivors who are under treatment at the naval hospital here.

Six men trapped in the engine room when the submarine went down, may have "an outside chance" the survivors said, because the water would reach that compartment last, failure of the batteries controlling the air pressure may have removed that faint hope, however.

Saved from death almost by a miracle, Alfred Geier, electrician's mate, second class, of New Bedford; Dewey Kile, engineman, first class, of Peoria, Miss.; and Michael Lira, fireman, first class, of St. Louis, Mo., suffered slight injuries and were to leave the hospital soon. Lira, as spokesman for the party, said that none of them knew how the accident occurred and that their recollections of the nightmare moments following the crash were hazy.

Tangled in Radio Wire

"I was awakened by the crash at 10:30," Lira said. "The three of us had been sleeping in the battery compartment forward. The first thing I heard was Lieut. Dobson calling to quarters. We rushed for the deck and reached the conning tower and from there reached the outside in some manner. The ship was well submerged and went down almost immediately.

"The last thing I heard as she plunged was the commander shouting to the City of Rome: 'Please throw us a line.'

"Geier and I became entangled in the radio antenna and were carried down as she sank. I felt that I dived a great distance. I came up astern of the City of Rome and drifted around forty-five minutes until picked up by the same boat that got Geier and Kile. I think the commander was carried down by the antenna, too. That may have happened to others who got out to deck. The shock was so great it must have thrown overboard the five men who were on watch.

Searchlight Fails

"The searchlight of the City of Rome was not working and made it hard to see anybody floating in the sea. I heard shouts as I drifted about, but do not know where they came from.

Continued on Page 5

Master of Collision Ship Tells Story of Sea Smash

Submarine First Mistaken for Rum-Runner—Crash Occurs Forty-Five Seconds After Danger Foreseen—Undersea Boat Goes Down in Fifteen Seconds

BOSTON, Sept. 26.—Capt. John H. Diehl, master of the steamer City of Rome, which last night rammed and sank the Submarine S-51, gave his version of the disaster on making port here this afternoon with his ship.

"I had been in the cabin," he said, "writing and making up my log. I came up on deck and saw a white light off to starboard. I watched it for a minute and called it to the attention of the lookout who thought it was a tug going west. I had about come to the conclusion that it was a rum-runner when I observed that it was coming toward us rapidly.

Whistles and Backs

"Suddenly a red light flashed from the other vessel, meaning that she was going to cross our bow. There was only one thing to do. I ordered the steamer way over to port and the engines reversed, at the same time sounding warning whistles.

"It was too late. Forty-five seconds later we crashed into her. In fifteen seconds more the submarine had sunk. We threw over lighted ring buoys and had a boat down in six or seven minutes. Our searchlight failed us after a moment, evidently burned out.

"The three men rescued were all we sighted."

Naval Criticism Resented

Informed that Secretary Wilbur of the Navy felt that the City of Rome should have remained on the spot, Captain Diehl said that he would willingly have stayed all night and day at the scene had there been any indication that his remaining would have been served a useful purpose. "I couldn't do any good," he said.

"I did everything possible. I circled round and round. I didn't start ahead until 11:45.

"I circled around the spot on slow bell. I didn't dare to sail over it. I drifted over the spot once, but nothing came up and nothing happened.

"I was going to lay to and assemble a buoy with some sort of anchor, but I thought the oil on the water was sufficient. I could see the oil spot on the water for a quarter of a mile.

"I feel there is no need for the least bit of criticism. I did all in my power."

Canadians Flocking Across Border Line

Thousand Cross at Detroit in Seven Weeks—Big List Always Waiting

WINDSOR, Ont., Sept. 26.—More than 1,000 persons, a majority of them Canadians, entered the United States at Detroit from July 2 until Wednesday of this week, it was learned at the local United States consulate yesterday.

So many Canadians are applying for authority to leave the Dominion for the States that there is a big list always awaiting for the necessary papers.

"We are tied up for three weeks in advance, probably longer, with appointments," said Consul H. F. Hawley.

Bread Price Reduced By Bakers in Britain

LONDON, Sept. 26.—The food council has unanimously adopted the report of its executive committee recommending a reduction in the price of bread. It is understood the council felt that where the price of bread was as high as ten pence a quartern (four pounds) loaf a reduction of one penny could reasonably be made and still allow a fair profit.

The London Master Bakers' Association, it is learned, decided to reduce the price of bread to nine and one-half pence a quartern loaf from September 28.

Registrations So Far Are Not Many

Applications Will Be Received Until Next Wednesday, September 30

Applications for reinstatement on the provincial voters' list have not been as numerous in Victoria as expected, according to Mr. Allan Maclean, returning officer. Various stations were opened last Thursday for the registration of voters not at present on the list, but up to 3 o'clock yesterday afternoon not more than two hundred applications had been received. A check of the lists disclosed the fact that the number of voters in Victoria not now on the list, but eligible for inclusion, was between five and six hundred. The registration stations will remain open until next Wednesday evening.

Deficit Faces City

THREE RIVERS, Que., Sept. 26.—This city is confronted with a deficit of more than $100,000 for the current year according to the financial report submitted by Arthur Mobert, city treasurer. This will mean a tax increase of between fifty and sixty cents to the $100.

Insists on Premier Declaring Policies

MR. ROBERT FORKE

Leader of the Progressive party, who answered Premier King's appeal for a mandate from the people by saying the Prime Minister should make his attitude public on the big problems of the day before asking the country for support.

Pilot and Pupil Die in Air Smash

Plane Fails to Come Out of Nose Dive and Crashes to Ground With Fatal Results

TULSA, Sept. 26.—Carl C. Magee, Jr., son of Carl C. Magee, of Albuquerque, N.M., and secretary of the Noble Oil & Gas Co., was killed in an airplane crash near Broken Arrow, late today.

Dick Phillips, Tulsa aviator, and proprietor of the Phillips-Bowman airfield, was killed in the same crash. Phillips was piloting a Swallow plane and was instructing Magee to fly.

The accident occurred five miles from Tulsa. According to spectators, the plane failed to come out of a nose dive before it hit the ground. Phillips was one of the best-known aviators in Oklahoma, and had a reputation for careful flying.

Sister of Janet Smith Not Coming to Dominion

VANCOUVER, Sept. 26. — Mary Smith, sister of Janet Smith, whose mysterious death here in July, 1924, caused a sensation, is not coming to Canada to attend the trial of Wong Foon Sing on a charge of murder, it was announced today by Mrs. Jessie V. Stratton.

Mrs. Stratton stated she had received a letter from Scotland to the effect that Mary is unable to come to Canada.

Runs Gauntlet Of Rifle Fire To Riff Zone

War Correspondent Relates Perilous Trips Through Spanish Area to Abd-el-Krim's Headquarters

300 Make Dash Through Lines

Natives Dodge Through Outposts, War or No War, to Be in Tangier on Market Day

By VINCENT SHEEAN

Special Correspondent of the North American Newspaper Alliance with Riff armies. (Copyright, 1925, in Canada, United States, Great Britain, South America and Japan by North American Newspaper Alliance. All rights reserved.)

RIFFIAN GENERAL HEADQUARTERS, Targhsutt, by courier to Tangier, Sept. 26.—Getting through the French and Spanish lines into the forbidden land of the Riff is no simple task. I set out from Tangier with my guide, a Riff tribesman, at sunset. We tramped across the fields, avoiding the main roads as much as possible. By a detour through the hills we escaped the French and Morocco guards. At eight o'clock we were outside the international zone.

Then for an hour and a half we passed through the Spanish lines. This part of the business of blockade-running merits attention, because the same thing happens every night, and it demonstrates the impossibility of any really effective blockade in such a ruggedly mountainous country.

Just at the edge of the international zone, and at the beginning of the Spanish outpost line, about 300 Moors were gathered, people who had come by all roads to one agreed point, in order to share mutually the danger of crossing the frontier.

Dash Through Spanish Lines

We all made the dash together, helter-skelter through the broad belt of Spanish outposts. Although the

Continued on Page 2

Canadian North Hides Secret of Missing Banker

Washington Capitalist Is Traced to Peace River—Is Believed Drowned or Wandering in Country

SEATTLE, Sept. 26.—Out of the Peace River country of Northern Alberta came today a solution of the mysterious disappearance of John Woodard, Eastern Washington banker and capitalist.

Suffering from amnesia, Woodard is believed to be in the wild fastness of a region seldom penetrated except by trappers, and picked Hudson's Bay woodsmen are now beating a jungle of heavy bush where the missing man was last tracked. Through a freak snapshot and indisputable handwriting he has been positively traced by Luke S. May, president of the Revalare International Secret Service.

The story as received by May from Alberta Provincial Police and Hudson's Bay officials, reveals a strange succession of incidents on a meandering path that leads from Seattle through the Provinces of British Columbia and Alberta, and almost to the sub-Arctic line of Mackenzie Land. Here, with the trail lost in the northern woods, goes on international search that began on July 3, when Woodard was last seen in the Frye Hotel here.

Stranger Disappears

The tangle began unravelling when May heard recently of the disappearance of a mysterious stranger who gave his name as F. N. Wright, of Spokane, in the Peace River country. Subsequent investigation completed today positively identified Wright as the missing capitalist, Woodard. Pierced together, the records show that after dropping out of sight at Seattle, he went to Alberta, registering at the Royal Hotel in Peace River July 11, as Wright.

From this point the strange wanderings of Woodard began.

He took passage on a small boat down the Peace River for a long journey to Fort Vermilion, continuing to the outpost of civilization at the

Continued on Page 5

Membership Drive for Chamber of Commerce Opens on Monday

The working committee charged with the task of adding 150 new members to the Chamber of Commerce will meet together at luncheon on Monday in the dining-room of the Chamber, when the plans will be unfolded for the campaign.

Mr. B. C. Nicholas, vice-president of the Chamber, will address the gathering, and the committees will have the work in hand thoroughly explained. Afterward a drive will be opened, with each of the teams allotted to a definite number of prospective members.

Soviet Foreign Minister Now Reported Bedridden

M. TCHICHERIN

Russian Foreign Minister, who is declared in recent reports from Moscow to be a bedridden victim of diabetes.

Mr. Meighen Coming To West Next Week

Conservative Leader Will Open Speaking Tour in Portage la Prairie

OTTAWA, Sept. 26.—Rt. Hon. Arthur Meighen's campaign in Western Canada will be launched in his own constituency of Portage la Prairie on Tuesday next.

Leaving Ottawa today the leader of the Opposition will speak at Renfrew, Fort William and Port Arthur in Ontario en route. His tour of the West, however, will practically begin at Portage la Prairie on September 28. He addressed meetings in Oakville and St. Eustace, Man., the following day. On October 1 he will return to Winnipeg, where he will address a mass meeting in the evening before proceeding West.

His next speech will be delivered at Saskatoon on October 2 and from there he will go to Edmonton for a meeting on October 3.

It is understood he will proceed to British Columbia via the Canadian National Railway. His speaking programme for that province was announced in Vancouver Friday. The Conservative leader, who only returned from his Maritime tour today, has not had time to examine this, but it will probably stand as announced.

Woman Admits Slaying Of Millionaire Recluse

SAN ANTONIO, Texas, Sept. 26.—Mrs. Mabel Longworth Sheridan signed a statement here today in the presence of District Attorney C. M. Chambers, confessing the hammer slaying of Mrs. Ada McCobb, fifty-nine-year-old millionaire recluse.

Mrs. McCobb was killed with a hammer last night. Officers found Mrs. Sheridan in an unconscious condition in the apartment of Mrs. McCobb.

Three Coal Miners Killed in Illinois

HERRIN, Ill., Sept. 26.—Three coal miners were killed and a fourth probably burned today in a gas explosion in Mine No. 7 of the Consolidated Coal Company near here. The bodies of the dead miners were recovered late today after they had been entombed several hours.

Miss Rockefeller Weds

GREENWICH, Conn., Sept. 26.—The marriage of Miss Isabel Rockefeller, daughter of Mr. and Mrs. Percy A. Rockefeller and grandniece of John D. Rockefeller, to Frederick W. Lincoln, Jr., of New York City, was solemnized today in Christ Church. The ceremony was followed by a reception. John D. Rockefeller and John D. Rockefeller, Jr., attended.

Federal Fight Seen Merely as Question Of Party's Majority

Mr. Meighen Assured of 117 Supporters From Maritimes, Quebec and Ontario Alone, Reports Indicate—Western Successes Expected to Give Good Margin Over Combined Opposition—Effective Campaign

Cabinet Ministers Scurry to Cover In Vain Effort to Find Safe Seats

OTTAWA, Sept. 26.—With the Conservative condidates nominated or practically designated and at work in 230 of the 245 constituencies, there is an opporunity for a national survey of the political situation as the campaign enters the last phase. In the present contest there will be Conservative contestants in 240 of the 245 constituencies, while it is doubtful if there will be more than 200 definite supporters of the King Government in the field. This in itself indicates the strong swing to the Conservative party.

Then there is the scurry to cover of the cabinet ministers. The Conservatives have practically "bottled up" three-fourths of the ministers in their constituencies in which they are so hard pressed that they are refusing all calls to come over and help other candidates. In Nova Scotia, Hon. E. M. MacDonald deserted Pictou for Antigonish-Guysboro and finds he has not improved his chances. Whoever is chosen as representative from New Brunswick will be in an equally insecure position.

Premier May Fall

It is doubtful if a single cabinet minister, including the Premier, will win through in Ontario. Hon. George P. Graham dare not leave South Essex for a day, and Hon. G. N. Gordon in Peterboro and Hon. Thomas Low in South Renfrew are in the same plight in their constituencies. Hon. Vincent Massey will be defeated by a thousand of a majority in Durham and from North York comes reports that Herb Lennox has already taken the Prime Minister's measure. Hon. James Murdock is visiting other constituencies, as it matters little whether the majority against him in High Park, Toronto, is six or seven thousand.

Western ministers are likewise bottled up in their constituencies. Hon. W. R. Motherwell deserted Regina for Melville and is seeking to save that seat by a personal canvass. Hon. Charles Stewart is bottled up in West Edmonton and Hon. J. H. King is confining his efforts to East Kootenay in a vain hope he may save his own constituency from the general wreck. In Quebec ministers for a time have a freer hand but the contest is becoming keener and Messrs. Lapointe and Cannon will soon be in the same plight as their colleagues in other provinces.

Premiers Aid Conservatives

The Government is sadly in need of capable speakers, as little can be expected from ministers fighting for their own political existence. It is different with the Conservatives. While Mr. Meighen is in the West, his colleagues in Eastern provinces are massed for the greatest attack ever levied on any government. Three premiers and their colleagues will join with the Conservative Federal nominees in the Maritime Provinces. Premiers Baxter, Rhodes and Stewart will lead the attack in New Brunswick, Nova Scotia and Prince Edward Island.

In Ontario Premier Ferguson and his colleagues will join with Sir Henry Drayton, Hon. R. J. Manion, Hon. Gideon Robertson, Hon. Hugh Guthrie and scores of other men of national reputation in industry, agriculture, finance and labor in exposing the results of the King administration. It will be the greatest and most effective campaign ever waged in Canada's political history.

Much is expected from the array of brilliant orators in Quebec, who will launch and press home the attack on the King Government. There will be Hon. E. L. Patenaude, without a peer in that province since the passing of Sir Wilfrid Laurier. In the fight are Hon. Andre Fauteux, Mayor Duquette, R. S. White, John Sullivan, Romeo Langlois, Sir George Perley, Armand Lavergne, L. J. Gauthier, John Hackett and many others. The Liberals even in Quebec cannot compete with the Conservative leaders in this fight. Messrs. Lapointe and Cardin are bitter in denunciation but weak in defence, while Messrs. Cannon and Boivin are untried and practically unknown. The Liberals are also chilled by the defection of Sir Lomer Gouin and the scarcely concealed indifference of Premier Taschereau.

Only a Question of Majority

It is not now a question of the largest group but what Mr. Meighen's majority will be over the motley array of Liberal free traders, Liberal protectionists, "Ginger" Progressives and Forke Progressives.

Reports to Conservative headquarters assure Mr. Meighen of a minimum of twenty-two from the Maritime Provinces, twenty-five from Quebec and seventy from Ontario, or before he counts his supporters elected from the four Western Provinces he will have at least 117 supporters and quite possibly 125.

It is expected here that his majority over all will be about double the number of representatives he secures from Manitoba, Alberta, Saskatchewan and British Columbia.

Mexico Imposes Tax on Smokers And Inebriates

MEXICO CITY, Sept. 26.—A new decree has been enacted in the State of Tabasco imposing a tax on all persons who smoke in public or are in an intoxicated condition.

The police will demand payment of this tax from anyone found intoxicated or smoking in the streets.

The revenues thus collected will be applied to combat the locust plague.

Excitement Marks League Adjournment

Re-election of Same Six Countries to Non-Permanent Seats Arouses Venezuela

GENEVA, Sept. 26.—The sixth assembly of the League of Nations adjourned tonight in excitement, caused by the re-election, contrary to custom, of six countries to the non-permanent seats in the council.

After Belgium, Brazil, Spain, Sweden, Czecho-Slovakia and Uruguay had been thus chosen by secret ballot, China being only six votes behind Belgium for the sixth seat, Senor Lunieta, of Venezuela, ascended the rostrum. Amidst profound silence he declared that everybody understood that it was the legitimate desire of the assembly to maintain the status quo in filling the non-permanent places in the council, but in his opinion this situation could not be prolonged. He then moved a resolution whereby the rotation principle would be effective from the election of 1926. President Dandurand declared the resolution adopted.

Before the balloting, the Chinese delegate drew the attention of the assembly to the fact that it had recently adopted a declaration that in selecting non-permanent members of the council the great world geographical and racial divisions would be taken into consideration. This reminder won twenty-six votes for China but failed to restore her seat on the council, lost in 1923 to Czecho-Slovakia. Brazil received forty-three votes, Uruguay forty, Spain and Czecho-Slovakia thirty-five, Sweden thirty-four, and Belgium thirty-two.

Great Britain, France, Italy and Japan have permanent seats in the council, and Germany will occupy the fifth seat if she joins the league. A place is always held for the United States.

Former Nome Mayor Dies

NOME, Sept. 26.—E. L. Holt, former mayor of Nome and a member of the Alaska Legislature, died at his home here early today following a heart attack. He is to be buried Monday.

Hundreds of Birds Mysteriously Killed During Past Few Nights

Numbers of Dead Sparrows Found in Douglas Street and Hillside Avenue Districts Indicate That City's Bright Lights Confused Migrants in Night Flight

"FOLLOW the birds to Victoria."

But travel by daylight, register at a good hotel, and don't attempt to cross the city without stopping overnight, at least.

This is the moral taught by the sad experience during the past few nights of certain unfortunate feathered migrants who have dashed their lives out while attempting to fly across Victoria in the dark.

It is the sparrows' migrating time, and policemen on beat and folk in the Douglas Street and Hillside Avenue districts who have been early abroad have been puzzled by the unusual number of dead birds which they have seen lying about under the arc-lights and telegraph wires.

Nobody seems to have actually witnessed the killing of the birds, and any explanation, therefore, must of necessity be in the nature of surmise.

Nearly all birds migrate at night. This is a known fact. The supposition is that they fly by dark in order that they may have daylight for feeding. It is much more difficult to pick up tiny seeds, even by moonlight, than it is to whirr along joyously in the half-light under the stars. So they travel between about ten o'clock in the evening and four in the morning, the darkest period of the night. And it is just because it is the very darkest time in the whole twenty-four hours that they are so easily attracted to, and confused by light.

It has been such a common experience to find hundreds of dead birds around the lighthouses in the English Channel that various bird-protective and naturalist societies have in recent years taken measures to lessen the catastrophe by having perches constructed underneath the lights.

The supposition is, in this instance, that the birds in migrating are at-

Continued on Page 5

City's Land Sales Are Now More Than Six Times Last Year's Total

Sales for Year to Date Are $228,226—Civic Authorities Predict Half-Million Total Before End of Year—$33,900 Is Figure for Present Month

THE remarkable revival of real estate values in Victoria is revealed in statistics issued yesterday at the office of the City Land Commissioner which show that the city this year to date has sold no less than $228,226 worth of reverted lands.

Of this total $33,900 has been received from sales made since the beginning of the month; and property to the value of $8,800 has been sold by the city during the past week.

The contrast with the total for 1924 is marked. Last year the city was successful in selling property to the total value of only $34,385.

This year's total, of course, has been swollen by the sales at the recent civic auction of reverted lands, when $149,000 was secured for the City Hall coffers. Even so, deducting this from the aggregate figure, $79,226 is left as a basis of fair comparison of this year's business with that of last year.

Enthusiastic

"There is every indication of the present accelerated demand continuing," said Major Kirkpatrick-Crockett, chief salesman, yesterday. "We are confident that before the end

Continued on Page 3

From the Colonist Tower

Sunday, September 27

270th Day, 1925

THE WEATHER

Victoria and Vicinity—Light to moderate winds; partly cloudy, and cold at night.

Sun Rises: 6:06 o'clock.
Sun Sets: 6:02 o'clock.

High Tide: 9:44 p.m., 7.9 feet.
Low Tide: 4:44 a.m., 2.2 feet.

Deep Sea Shipping

Departures—
Ss. Ruth Alexander, for San Francisco, 9 a.m.

The News

Local and Provincial—
Many dead sparrows found under Douglas Street and Hillside Avenue arc lights on Friday and Saturday mornings suggest that feathered migrants find bright lights of Victoria fatally attractive.
Revival of real estate values and general business conditions in Victoria indicated by municipal sales of revertad lands this year, which to date total $228,226 in prices obtained.
Missing Washington State financier believed wandering about Canadian North.

Dominion, Imperial and Foreign—
Country fast getting behind Conservatives, reports indicate.
Master of collision steamer describes fatal crash with submarine.
Survivors of sunken undersea boat think six of crew may be imprisoned alive in craft.
War correspondent tells how Spanish fire was dodged to reach Riff headquarters in Morocco.
Sixth assembly of League of Nations adjourns at Geneva.

DIAMONDS

Select your diamonds from a choice stock of set and unset gems, personally inspected and selected at time of purchase by experts of thirty years' experience.

We know values, and our knowledge is your protection when purchasing.

Mitchell & Duncan, Ltd.
JEWELERS AND WATCHMAKERS
Cor. Government and View Streets Phone 675

Church's British Shoes for Fall Have Arrived

Several new numbers included. They are better than ever.

See Them Today

The British Boot Shop **MUNDAY'S** 1115 Government Street

"CHICKEN FEED PRICES"

Scratchfood, sack	$3.00	Oats, sack	$2.50
Chicken Chop, sack	$2.75	Shorts, sack	$2.25
Wheat, sack	$3.25	Ground Bone, sack	$3.50

Telephone 418 **Sylvester Feed Co.** 799 Yates Street

Coal Sold Cheaper

Prices Slashed $1.50 Per Ton

Satisfaction and More Heat Per Dollar Guaranteed

Cameron Wood & Coal Co., Ltd.
Successors to W. A. Cameron & Bro.
Moody Block (Upstairs), Cor. Yates and Broad Streets—Phone 5000

Chesterfields and Easy Chairs

See Us for Comfort-Giving Upholstery. Lots of Patterns to Choose From at Reasonable Prices. Patronize Home Industry.
We Clean Carpets. Phone 718 for Prices.

SMITH & CHAMPION
"THE BETTER VALUE STORE"
1420 DOUGLAS ST. LIMITED.

Conference Reviews Mothers' Allowance

Canadian Association of Child Welfare Officers Have Round Table Talk

OTTAWA, Sept. 26.—The conference of the Canadian Association of Child Welfare officers was continued here this morning when a round table conference discussion took place on mothers' allowances, children's aid work, big brothers' and big sisters' associations in their relation to neglected, dependent and delinquent children.

The speakers were Miss F. B. Haines, of Montreal; Commissioner Reynolds, of Regina; Superintendent Hoels, of Halifax; G. J. Clarke, of Montreal; B. H. Fogel, chairman of the Big Brothers of Ottawa. Election of officers and a general discussion of the present position of juvenile immigration in Canada also will be held today.

Ends Rome-Tokio Flight

TOKIO, Sept. 26.—Commander Francesco de Pinedo, Italian flying ace, completed his Rome-Tokio flight this afternoon, arriving at the Kasumigaura air station, near here, at 3:52 o'clock. He was welcomed by naval and military officials.

Dr. Harvey Howard Rescued

PEKING, Sept. 26.—Dr. Harvey J. Howard, of the Rockefeller Hospital, Peking, kidnapped by bandits in July, has been rescued.

Health & Sparkle

There is promise of health in every bubble of sparkling Andrews as it fizzles up invitingly to the rim of the glass.

Andrews gently cleanses the system of harmful poisons and makes life the pleasure it should be.

4-oz. tin, 35c; 8-oz. tin, 60c

Andrews LIVER SALT

Scott & Turner, Ltd., Proprietors, Newcastle-upon-Tyne, Eng.
The W. G. M. Shepherd Co. Ltd. Montreal
Agents General for Canada 5-25

KIRKHAM'S GROCERTERIA
749-751 YATES STREET

MONDAY SPECIALS

Climax Strawberry Jam, 4-lb. tins	50c	Certo, for easy jelly making, per bottle	29c
Italian Macaroni, cooks quickly, 1-lb. pkts.	15¢		
C. & B. Vinegar, large bots, 20¢, gallon	79c	Sunlight Soap, carton	20¢
		Lifebuoy Soap, 2 cakes	15¢
Economy Jars, pints, per dozen	$1.25		
Robin Hood Flour, 49-lb. sacks	$2.49	Kellogg's Bran Flakes, per pkt.	10¢
Red Arrow Crackers, large cartons	20¢	Ripe Tomatoes, 5-lb. baskets	15¢

Hon. V. Massey States Beliefs on Tariff Theories

New Federal Minister Gives Results of Study of Adam Smith and Sees Fabric of Confederation in Peril

Sees World Free Trade

PORT HOPE, Sept. 26.—"I have never been a believer in high protection. My lack of belief in that doctrine is not due to any sudden conversion, but due to my approaching the problem many years ago as a student, and also my relations today as a man of business. I think it is wrong." This declaration by Hon. Vincent Massey, newly-appointed minister in the King Government, was outstanding in Mr. Massey's opening campaign speech here yesterday.

"Fully Believes"

"High protection I believe to be not in the interests of this country," he said. "I believe the pendulum is swinging against high protection even in those countries having high tariff, but I believe protection is peculiarly unfitted to Canada. It would imperil the very fabric of Confederation itself."

"I believe that those who deliberately attempt to impose upon this country a measure in face of determined and unyielding opposition of 2,000,000 people in three great provinces are assuming a very great responsibility, which makes one tremble for the consequence.

Blames Central Business Men

"We business men in the Central provinces find it difficult to get it out of our heads that the West is not simply a market for Eastern goods, but a community with ideas of its own. People talk as if there was something improper about concessions to Western opinion in political life. Not for one moment has too little tariff been the problem of Canada. Latterly, Canada is suffering primarily because hundreds of thousands of farmers have been for four years out of the buying market. It is said industry will suffer unless the doctrine of high protective is accepted. No statement could be more unfounded."

City's Land Sales Now More Than Six Times

Continued from Page 1

of the year the total will have passed the quarter million dollar mark, in the course of ordinary business."

If the expectations of civic authorities are fulfilled, this figure may closely approach the half million dollar mark at the end of the year as a result of the forthcoming campaign for Prairie investors. Experts expect this to realize at least $200,000 for the city.

Real estate dealers everywhere in the city report that demands for Victoria realty are increasing in number.

"The situation, at present, is most encouraging," said one prominent dealer yesterday. "Victoria may now be considered to have shaken off the depression of the past few years."

Outside Buyers

Both civic and private realty operators testify that the demand for Victoria property is not confined to Victorians alone. Californians, it is said, predominate amongst the number of outside people making inquiries and actually completing purchases.

As sales have experienced a decided spurt subsequent to the recent auction sale it is deduced that Victoria has been given most valuable publicity through that event.

Cities stretching right across the Prairies have had their eye on the Victoria real estate situation since the auction sale. Winnipeg, North Battleford, Brandon, Manitoba and Medicine Hat last week wrote to Mayor Pendray for details of the success attending the auction sale and for a description of its aftermath as affecting prices generally. During the preceding week Lethbridge, Calgary and Edmonton sent in similar letters of inquiry.

Purposing to strike while the iron is hot, the civic authorities will next month conduct an extensive campaign of advertising on the Prairies, by which, it is felt, the present situation can be exploited to the uttermost.

To Attract Farmers

Once the Prairie farmers are able to secure a little leisure from the arduous work of harvesting their crops, and thus have time to turn to thoughts of the pleasantest place in which to spend the Winter months, the Prairies will be flooded with seductive advertising of Victoria's real estate bargains.

The civic authorities are keeping in close touch with the progress made with the harvesting of crops in the various sections of the Prairies. When the psychological moment arrives, the advertising will be broadcasted.

Under the direction of Mr. A. Y. Clarke, Victoria manager of the Crawford-Harris-Burgess Advertising Agency, most attractive "ads" have already been prepared. Embellished with appropriate pictures, they feature Victoria as the "City of Sunshine and Opportunity"; as "the city of healthy children"; as the city of unrivalled educational facilities, where golf and swimming may be had all the year round. "Come and share in the industrial prosperity dawning for Victoria," the "ads" will invite the Prairie reader.

To every purchaser of land above a minimum value, the city will refund the transportation costs of the trip to Victoria.

Realty experts are confident that the city will be able to dispose of 200 parcels of property by means of this campaign, which will bring, they say, at least another $200,000 into the treasury.

COLDS IN THE HEAD INFLUENZA LA GRIPPE
Relieved in a night by
GRIP-FIX
IN CAPSULE FORM
Formula—Aspirin, Phenacetine, Quinine, Salol, Caffein, Cascara and Compound Menthomate—but what your physician would use.
At all Druggists 35¢ BOX
THE VANCOUVER DRUG CO., LTD. Special Agents

Conservative Candidate For North Bruce County

COL. HUGH CLARK

Last week the city sold a lot on Johnson Street for $3,500; Lot 101 Courtney Street for $3,500; a thirty-foot lot in the subdivision of Lot 792 on Quadra Street, near the corner of View Street, for $1,000; and Lot 61, Linden Avenue, to Mr. Hugh McCabe, of this city, for $800.

A renewal of building activities is everywhere apparent in the city. One of the most outstanding of the operations is the erection of the new shingle mill on the Reserve just south of the Point Ellice Bridge. Clearing operations on this site began last week.

Construction activities on the new $25,000 building for the Foresters at 750 Cormorant Street are expected to be well under way soon. Mr. R. Smith last week commenced the construction of an expensive two-story plumbing establishment on lower Douglas Street near Humboldt Street, on a site purchased from the city at the recent auction sale. The Clarke Printing Company, it is understood, will shortly build on the adjoining property, also purchased at the auction sale.

Illustrative of the widespread nature of the demand for city property, visitors at the City Land Commissioner's office yesterday included one from Montreal and another from Long Beach, California.

Water Petition Begins Tour of City Tomorrow

Petition to Legislature Protesting Against Expropriation of Esquimalt Waterworks Now Ready

The petition against the Esquimalt Waterworks expropriation which will be presented to the Legislature at the forthcoming session, has been prepared and will be circulated tomorrow morning.

The petition is as follows:

"To the Honorable the Speaker and Members of the Legislative Assembly:

"The humble petition of the undersigned ratepayers and property owners and residents of the City of Victoria sheweth:

"That the Corporation of the City of Victoria and Esquimalt Waterworks Company, Incorporated by private act of the Legislative Assembly, are about to present petitions praying your Honorable Body to enact certain legislation so as to empower the Corporation of the City of Victoria to acquire the whole of the undertakings of the Esquimalt Waterworks Company. Your petitioners pray that the prayers of the said petition be not granted and such legislation be not passed on the following grounds, viz.:

Reasons Given

"1. That the mayor and a majority of the aldermen of the City of Victoria entered into an agreement with the Esquimalt Waterworks Company seeking to bind the Municipality of Victoria to pay $1,450,000 for the said Esquimalt Waterworks system, and grant a special privilege to a certain corporate body without first introducing a by-law into the council or submitting such transaction to the ratepayers for their approval, notwithstanding that the City of Victoria spent over $2,500,000 in acquiring the Sooke Lake Waterworks system which provides a water supply far in excess of the city's requirements and sufficient for a population of at least 200,000 people.

"2. Your petitioners say that the said Esquimalt Waterworks Company was granted its wide powers, rights and privileges by this Legislature, conditioned on giving the right to the citizens of Victoria to demand, if desired, fifty million gallons of water per day at the rate of six cents per 1,000 gallons, which is more than sufficient to supply an increased population of 50,000 people with 100 gallons per day, and that the effect of the proposed legislation here objected to, is to relieve the said company of such obligation and deprive the citizens of Victoria of that valuable right, and no offset, or credit, is being given in the negotiations, for the said extremely valuable right.

Rejection Asked

"3. Your petitions say that the principle here contended for by your petitioners, viz., that no municipality should be allowed to acquire a public service corporation or grant any special privilege without the approval of its ratepayers, is a sound principle of municipal government and is of universal application, and to endorse or validate by legislation this particular transaction, without the ratepayers of Victoria (the capital city of the Province) being given an opportunity to pass on it, would have a far reaching effect by creating a dangerous precedent, not only in this municipality but also for other municipal councils through the Province to follow, and be contrary to the salutary design of all municipal governments.

"Your petitioners therefore humbly pray that the prayers of the said petitions be rejected and that such legislation be not enacted."

Get Quality in Your New Fall Suit and Overcoat

Get Quality and You'll Get Satisfaction

In the clothes we sell you are assured of both and you won't have to pay any exorbitant prices either.

In quality clothes you not only feel well dressed, your friends see it, and good clothes are an asset to you in your business—they make for success. See the season's newest styles and patterns now.

Suits	$25 to $55	Burberrys	$45 to $75
Overcoats	$20 to $65	Raincoats	$10 to $45

W. & J. WILSON
ESTABLISHED CLOTHIERS 1862
TO MEN AND BOYS
1217-1221 GOVERNMENT ST., VICTORIA, B.C.

Runs Gauntlet of Rifle Fire to Riff Zone

Continued from Page 1

Spanish searchlights were playing constantly over the moonlit hills, we came through without a scratch.

We were at least half-way through the lines before actual firing began. For about fifteen minutes we were under fire from both sides, as the trail we followed led between two Spanish forts, yet out of the entire 300 men, women and children—country folk who never miss the Thursday market day at Tangier, war or no war—nobody was injured. Even the mules, donkeys, chickens and goats escaped.

Just beyond the last point reached by the Spanish searchlights we blockade-runners gathered again to compare notes. Each family group of country folks called the roll of people and animals to find out if there were any casualties. It was a curious scene under the white full moon, these shadowy figures moving busily about, each with some particular Ahmed or Aysha or Fatima to be anxious about.

Air Raids and Cannonades

My Riff friend and I left them there and struck out across the hills toward Bohrabish, our first destination. About two o'clock in the morning my unaccustomed feet objected to treading any more rocks, with their burrs and thorns, so we stopped for the night in a convenient ditch. In the morning, before the first Spanish guns had begun, we were off again in the direction of Bohrabish.

Our menu at meal time consisted of luscious cactus fruits, melons and ripe figs, plucked along the way—another reason why Abd-el-Krim's armies need no supply train. We reached Bohrabish after nightfall of a day made exciting by air raids and cannonades. This part of the Spanish front had been seeing some special activities for the past two days, since Riff troops under Hamid Boudra had captured Darben Aisea and massacred its Spanish garrison.

Reaches Riff Headquarters

We left Bohrabish on the evening of September 6. I was mounted on a long-legged Spanish mule with a mind of its own. We crossed the Djbala to the great Spanish military road, where the Sheshuan-Tetuan retreat took place last year. The journey occupied all night and all day Monday, with only an occasional short rest. One of these rests took place in the courtyard of a village mosque, directly opposite the Spanish positions around the fondak of Aind-Yedida.

We were just getting soundly to sleep on top of our saddlebags when the muezzin began intoning his last call to prayer. "God is great; God is great; there is no God but Allah. There is no God but Allah, and Mohammed is His prophet. Hurry to prayer; hurry to redemption."

An irritating incident of the journey was the loss of my guide midway on my journey. He, astride a speedier steed, was about half a mile ahead of me in the trail. When we neared a fork of the road and I had to choose one of two trails, Allah was unkind enough to send me along the wrong road. I made the rest of the journey alone, except for occasional chance companions along the road. I slept in a cornfield Monday night, and reached Targhzult at noon Tuesday. My errant guide had beaten me into town by one hour.

(Mr. Sheean will describe in another dispatch shortly his reception at Riff headquarters, and will present some data regarding the results of recent French and Spanish bombardments and aerial bombing exploits.)

Efficiency Lags Under High Temperatures

ERIVAN, Sept. 25.—Science has come to the aid of the man who does not want to work in hot weather. Experiments carried out by the Near East Relief among the 15,000 children in its orphanage schools and workshops here prove that mental and physical efficiency are seriously lowered when the temperature rises above 73 degrees.

The experiments covered Summer temperatures ranging from 65 degrees to 90 degrees Fahrenheit. Maximum efficiency in classroom or workshop is secured under temperatures of 67 to 73 degrees. The human machine's ability to work effectively decreases rapidly as the temperature rises above 73. At a temperature of 90 degrees, the number of mistakes increases by 62 per cent.

On Sale Monday

Black Satin Low Heel Strap Pumps, smart and serviceable. Special price $4.95

High Heel Short Vamp Pumps, in black satin and patent. Special price $5.95

CATHCARTS
We Can Fit and Suit You
1208 Douglas Phone 1125
WM. CATHCART & CO., LTD.

Relief in One Minute
CORNS
Make this test! See how instant and complete is your relief with Dr. Scholl's Zino-pads. They stop the cause—friction and pressure. No method so safe, quickly healing and absolutely antiseptic and scientific as this. At your druggist's or shoe dealer's.
Dr Scholl's Zino-pads
"Put one on—the pain is gone"

"The Doctor's" Golf Story

One of the keenest members of a golf club not far from Vancouver, in the old days, was a well-beloved banker who much enjoyed an occasional spot of "DOCTORS' SPECIAL" Reliable Old Scotch Whisky. Our friend used to lie in the heavy grass near a blind hole while his friends drove merrily for the cup. Then he stole across and placed one ball or other in the hole. Warmly he welcomed his victim. "Holed out in one." "Well I'll be dashed!" Gladly the golfer paid the traditional penalty of a bottle of "DOCTORS' SPECIAL." Though the banker's prank was eventually discovered, all golfers still maintain a high respect for his excellent qualities, and "DOCTORS' SPECIAL." It always makes good friends.

This advertisement is not published or displayed by the Liquor Control Board or by the Government of British Columbia.

Monday's Specials
At the New England Market

Prime Ribs of Beef, per lb.	20c	Boneless Stew Beef, per lb.	12½c
Pot Roasts of Beef, per lb.	10c	Boiling Beef, per lb.	10c
COOKED HAM, per lb.	60¢		
COOKED CORNED BEEF, per lb.	35¢		
No. 1 Alberta Creamery Butter, per lb. 45¢, or 3 lbs. for	$1.30		
Rump Roasts of Beef, per lb.	19c	Lamb Stew, per lb.	15c
Veal Stew, per lb.	15c	Veal Chops, per lb.	25c
LEGS OF LOCAL LAMB	37¢		
SHOULDER OF LOCAL LAMB	25¢		
SHOULDER OF VEAL	18¢ and 20¢		

NOTE—BOYS AND GIRLS
Free Tickets to the Columbia Theatre with 50c purchases

NEW ENGLAND MARKET
750 YATES STREET (Across From Dominion Hotel)
Free Delivery Phone 2368

Healthy Demand In Real Estate Now Manifest

Dealers All Testify to Fact That Situation Is Rapidly Improving Throughout City and Its Environs

Many Seek Victoria Homes

Real estate offices in the city look with the greatest satisfaction upon the condition of business in their line. It is not pretended that the dealers are doing all the business they would like to do or that the situation is all that it should be in a city with the attractions Victoria possesses. They do say, however, that conditions are very much better than they were a few months ago and that the inquiries for realty and the sales are steadily increasing.

It is pointed out as indicating the trend of business that since the auction sale of city-owned property there has been nearly $50,000 worth of lots sold by the city alone. Various offices give information that indicates that the municipality is by no means the only seller of real estate in the city. The general information from all the real estate dealers is that local as well as outside residents are turning their attention more and more to investments in property.

Development Healthy

Mr. R. H. Swinerton, one of the most conservative of dealers, points out that the change in the situation is but what might have been expected. He recalls the situation as he found it in Southern California for at least two years back. Visitors who had made money in the South were coming to Victoria on visits and were becoming enamored of the place and its surroundings. They saw in and about here opportunities for living in comfort and for investment in various lines. These people were far more enthusiastic over the place than were the old residents of Victoria.

It was, therefore, but the natural thing that these people should eventually turn their attention this way. Those who have done so are not disappointed, and there are ever-increasing inquiries from the South looking to investment here.

The firm of F. R. Brown & Sons, which has long been identified with the situation in the city, bears out the fact that there is a pronounced improvement and that the situation is continuing to improve steadily. The firm has had a very considerable number of inquiries for what might be classified as business property or lots that may soon be expected to come into business uses.

Home-Seekers Come

There is also, says Mr. Brown, a marked development along the line of home purchases. The evidences point to the fact that there are no small number of people coming to Victoria to reside. The firm has just sold to a former resident of Nanaimo a home in Fairfield. Another buyer purchased on Newport Avenue, near the Oak Bay golf links. There is a decided move, it is evident, in the direction of home buying in all parts of the city.

This same condition is borne out by many others of the real estate dealers. Many are wanting modest homes in the city, while there is also a demand for very much more pretentious places, and also an increased inquiry concerning acreage outside the city limits. The number of inquiries for considerable estates by persons of means is becoming very pronounced, according to the information received from some of the old established real estate offices.

A deal running to about $20,000 for a home on Denison Road has just been put through whereby a newcomer to the city has acquired a most desirable residence.

It is pointed out that there is a demand that is hard to fill for unfurnished houses to rent. In this connection the demand is for good houses. The rental in many cases is not so much a matter of dispute as the character of the place. There is also a demand, it is said, for comfortable bungalows well situated.

New Settings for Old Diamonds

You will be amazed at the difference when your own diamond is placed in a new, modern setting.

OLD GOLD EXCHANGED for new jewelry or bought for cash.

W. H. Wilkerson

Jeweler and Watchmaker "At the Sign of the Big Clock"
New Address
1210 Douglas Street
(Woolworth Bldg.)

VICTORIA BAGGAGE COMPANY
H.M. Mail Contractors

OUR SPECIALTY
Furniture Moved, Crated and Shipped
Pool Cars for Prairies and All Points East

We Can Save You Time and Money
Largest Vans in the City
Phone 2505 506 Fort Street

MILLWOOD
Good Fir Wood, per cord ... $4.00
Slab Wood, per cord ... $5.00
Kindling, per cord ... $6.00
$50c extra outside city limits
JAMES LEIGH & SONS
Lumber Mill Phone 397

Producers Rock and Gravel Co., Ltd.
SAND AND GRAVEL
Scientifically graded and washed with fresh water.
Largest Capacity in Canada
1902 Store Street Phone 305

$150 Beautiful New Electric Range (installed). Regular Price $195.
FOX & MAINWARING
615 Fort Street Phone 6011

OAK BAY
Between Beach and Cars
Imposing House
LARGE VERANDA GRANITE PILLARS
Containing seven rooms. The sitting-rooms are large and connect with each other and are nicely fitted up, fireplaces, etc. Four nice bedrooms, bath and separate toilet upstairs, cement basement with furnace, extra toilet and wash tubs.
GARAGE
Two Fine Oak Trees in Front Garden
Price $4,800
ARTHUR COLES
1205 Broad Street Victoria, B.C.
Real Estate and Insurances

SEND FOR BULLETIN OF FACTS
"I Don't Lose Any More Cattle
—since I tried that 'Bowman' cattle abortion remedy. Better get some for your stock, Tim."
The Erick Bowman Remedy Co. of Canada, Ltd.
Office and Factory, 518 Yates Street

Buenos Aires Gives Prince Great Welcome

Cheering Throngs Greeted His Royal Highness the Prince of Wales as He Passed Through the Streets of the Famous Argentine City in the State Coach With Dr. Marcelo de Alvear, President of the Republic

Textile Manufacture May Become A Thriving Industry in Victoria

Returned Men, Who Have Small Textile Factory on Government Street, Look Forward to Prosperous Days—Company Started With Small Capital

In a tiny shop on Government Street Victoria's textile industry is struggling in its infancy. The picturesque and time-honored arts of spinning and weaving are being practised there by three veterans of the Great War, each of them still suffering much from the war's effects, who formed an alliance last April and with fifty dollars' capital founded the Victoria Textile Company.

They have now installed about $700 worth of machinery, which includes three sock-knitting machines, but they will need $2,500 more to develop their shop into the place they want it to be. It looks to them like a long, climb to the top of so high a financial hill, but, judging from the fact that the demand for their textiles far exceeds the supply, they are convinced that every dollar invested in the business will return to them multiplied.

The work of the concern is well distributed between the three partners. Mr. W. F. Godwin looks after the spinning and winding of the wool, the weaving is the task of Mr. T. Mayo, and Mr. E. B. McLean knits the socks.

Is Experienced Weaver

There are two weaving looms, one small one upon which scarves are made and a larger one for the weaving of rugs and larger articles. A great part of the framework of the latter was made by Mr. Mayo himself. Mr Mayo is a weaver of long experience, having started in England, where at one time, in Manchester, he was in charge of a large shop with a staff of fifty girls. He laughingly predicts a time when he will have as large a staff of Victoria girls.

The process by which the beautiful textiles are achieved are at present necessarily primitive, in this small shop, where the old-fashioned spinning wheel is an important object. Sheep's wool is procured in bulk, and has to be carefully sorted and finely carded before it can be spun. This has to be done by hand and with carding combs. By this method it takes all day to card from one to two pounds, whereas a carding machine can prepare about 240 pounds in the same length of time.

In this operation there is always about forty per cent of waste, but if this was on a large scale it would be well utilized in the manufacture of felt roofing, instead of the material which is at present imported from the United States.

Wool to Be Prepared

After the installation of this machine it will be possible to prepare wool for the use of those who like to spin their own wool with their old-fashioned spinning wheels. Much has been done to revive this ancient household art in Victoria by Mrs. Dennis Harris, president of the Spinning Association.

After the wool is spun it is first wound on spools and then threaded through the loom, the main pattern of the rug or scarf being determined by the placing of the spools which hold the different colored wools for the warp. The shuttle then flies back and forth, threading woof through warp and enriching texture and pattern thread by thread. The excellence of the work done by this small company is proven in the fact that it received first prize in the annual exhibition this year, and first prize for their spinning the year before.

With no assistants Mr. McLean is able to use only one of the three knitting machines, upon which six or eight pairs of socks can be made in a day. A bigger machine would complete a pair every ten minutes.

The building of a business takes time and stout financing. And in a case where partial physical disability is one of the odds to be fought against, it needs stout hearts. The three partners are optimistic about their future. They know they can always sell more than they make, and it is their belief that in a few years' time the people of British Columbia will be buying in their own province what textiles are not being exported to other parts of the world.

Exhibition Entries Coming in Well

North and South Saanich Agricultural Society Has Prizes for Children's Events

The North and South Saanich Agricultural Society's 57th Annual Fall Exhibition, to be held in the Agricultural Hall, Saanichton, promises, according to the entries that are coming in, to be the largest yet.

Hon. E. D. Barrow, Minister of Agriculture, will open the Fair.

One of the features will be the school sports, which are always keenly contested. An extra attraction will be the Highland dancing with the piper, Mr. D. Cameron and Capt. C. R. Wilson in charge. This feature is always a well-contested and highly popular event.

Judging for the horses and other livestock entries will begin at 10 o'clock Wednesday morning. The five-mile bicycle race will also be an added attraction.

Mr. Bayley has presented a fine cup for the girls' race, first prize; Saanich Athletic Association a cup for second; Mr. F. Tomlinson a medal for third; Mitchell & Duncan a cup for first in the boys; Saanich Athletic Association a cup for second; Mr. F. Tomlinson a medal for third. This will be a handicap race.

The Caledonia and St. Andrew's Society has presented two medals for Highland fling. Mr. F. McN. Beckett has given a cup for first in the Highland fling, and the Agricultural Association a medal for second.

Sword dance—1st, a gold medal, presented by Mrs. E. J. McFeely, Vancouver; 2nd, a silver medal, presented by Mrs. E. J. McFeely.

Shean Trews—1st, gold medal, presented by Little & Taylor; 2nd, silver medal, presented by Mrs. E. J. McFeely, Vancouver. Medals presented by the Agricultural Association, for Reel o' Tulloch; medals, Caledonia and St. Andrew's Society.

David Spencer, Ltd., is putting up a silver cup for the school making the most points.

The Flying Line will run an exhibition special at 2 o'clock from Yates Street, opposite the Dominion Hotel.

There will be a ball in the Agricultural Hall on Friday, October 1, under the auspices of the society.

Radio Fans Condemn Political Influence

Much indignation has developed among members of the Victoria Radio Club through the efforts made yesterday to involve the organization in a political dispute in connection with the reported criticism made by Rt. Hon. Arthur Meighen, the Conservative Leader, of the radio policy of the Canadian National Railways. According to reports of Mr. Meighen's addresses given in the Maritime Provinces, he has condemned the practice of Sir Henry Thornton in authorizing the expenditure of large sums of money which must be provided by the taxpayers of Canada to develop an elaborate radio service for the advantage of a group of radio enthusiasts and patrons of the Canadian National Railways.

Yesterday, Mr. Harold Grant, President of the Victoria Radio Club, was quoted as saying that "no narrow-minded political expert should be allowed to express ill-formed criticisms of the service without meeting with the denunciation of all the radio clubs of Canada." Other members of the club do not share Mr. Grant's opinion and, at the regular monthly meeting of the club to be held next Friday evening, it is expected that the matter will receive much discussion.

CORNS
Lift Off—No Pain!

Doesn't hurt one bit! Drop a little "Freezone" on an aching corn, instantly that corn stops hurting, then shortly you lift it right off with fingers.

Your druggist sells a tiny bottle of "Freezone" for a few cents, sufficient to remove every hard corn, soft corn, or corn between the toes, and the foot calluses, without soreness or irritation. (Advt.)

Motorists on Long Journeys Use Auto Camp

Total Number of Cars Registered at Curtis Point Automobile Camp for Season Is 2,475 to Date

Pacific States Lead List

Although the number of cars using the Curtis Point Automobile Camp has declined since the reopening of school, there are still arrivals from long distances. Among the cars which have reached here during the last few days are those of Mr. R. J. Bishop, Rochester, N.Y.; Mr. and Mrs. Robert A. Baird, Decatur, Ill.; Captain and Mrs. McCullough, Coronado, Cal.; Mr. E. M. Modrow, Minneapolis, and Mr. M. E. Hoffman, Alhambra, Cal.

The total number of cars registered since the camp opened in February is 2,475, the heaviest month being that of July, when 1,085 cars were recorded. In August the total was 918. Last month the figures show that 3,317 people arrived in the camp, the number of days represented being 1,898.

The rainy weather at the end of August brought to an end the peak movement of 1925, leaving the number of arrivals in that month somewhat less than August of 1924, when 955 cars entered the camp.

An analysis of the origin of the cars in camp last month has been made, and shows that Washington motorists continue to use the camp most, with 321 cars registered, California being second with 185, and Oregon following with 166. B.C. cars in camp numbered 134 and Alberta 36, but no other registration ran into two figures. Other states represented were: Texas 4, Montana 9, Utah 8, Colorado 7, Arizona 5, Nevada 4, Illinois 4, Idaho 4, Wyoming and Nebraska 3 each, as also two Canadian provinces, Ontario and Saskatchewan, while there were two registrations each from Ohio, Manitoba, Iowa, Missouri, and one each from New York, North Dakota, North Carolina, Indiana, Michigan and Oklahoma.

Prominent People Are Due This Week

Hon. S. C. Peel Has Previously Been Visitor to Island—Going Through to China

Lt.-Col. the Hon. S. C. Peel, former British member of Parliament, who is due to pass through to the Orient on Tuesday on board the liner Empress of Canada, with his wife, Lady Delia Peel, visited here about three years ago, and during his stay on the Island became fascinated with the attractions of Vancouver Island.

Lady Macleay, wife of the British Ambassador to China, Sir Ronald Macleay, is also a member of the Peel family, and apparently all are going through to Peking together, Sir Ronald, who was transferred from Buenos Aires three years ago to China, being on his way to resume his diplomatic post.

Dr. A. Carless, Hon. Medical Director of Barnado's Homes, who has been spending some days on the Coast with Mrs. Carless since his arrival on the motorship Aorangi from the Antipodes, is expected back this week here. Owing to the cessation of the dispatch of child immigrants to Canada, after nearly forty years' experience in that line of migration, at the suggestion of the Dominion authorities, it is understood Dr. Carless will take this matter up with the immigration officials at Ottawa and other places while en route to the Old Country.

Dr. Carless has spent many months in the Antipodes studying the question of child immigration, Australia having recently given support to this form of migration from Great Britain. The number of children sent to Canada gradually declined from 1,000 annually to about 300, until the present suspension.

Despondent Woman's Story

OTTAWA, Sept. 26.—Driven to desperation by want of food, money and friends, a young woman who gave her name as Margaret Bennett, aged twenty-four, from Montreal, jumped into the canal last night, but was rescued by Mr. and Mrs. John Wells. She told the police she was married to Redvers McConachy, that her husband had taken their two children away and she did not know where he was.

Put Clocks Back

OTTAWA, Sept. 26.—Ottawa and Montreal go back to standard time tonight.

Angus Campbell & Co., Ltd.
1010 GOVERNMENT STREET

New Balbriggan Frocks
Full of Smartness and Individuality

Announcing the arrival of a new shipment of these popular Balbriggan Frocks in the smartest one and two-piece styles. They come in a splendid range of the season's newest colorings and are very tailored and trim looping.

Make your selections early, while such a fine range of styles and colors are to be had.

VIEW WINDOW SHOWING

One and Two-Piece Styles

At $16.50, $17.50 and $19.50

New Lady Mac Girdles and Brassieres
In the Newest Models for Fall Wear Are Being Displayed in the Corset Section Monday

Liberal Nominating Convention

For Dominion Election

Tuesday Evening, September 29

At 8 o'Clock

AT ALEXANDRA HALL, COURTNEY STREET

All Liberal Voters for Victoria City Will Be Welcome

BUCHANAN'S

By Appointment Distillers to H.M. the King

By Appointment Distillers to H.R.H. the Prince of Wales.

"BLACK & WHITE"

The holding of the Largest Stocks of Matured Scotch Whiskies assures a commanding position and guarantees a maintenance of Age and Quality. "Black & White" is unequalled for mellowed softness and delicate bouquet, which only a blend of age-matured whiskies can give.

JAMES BUCHANAN & CO. LTD., 26, Holborn, London, E.C.1.

This advertisement is not published or displayed by the Liquor Control Board or by the Government of British Columbia.

The Daily Colonist

Established 1858

The Colonist Printing and Publishing Company, Limited Liability
J. L. Tait, Business Manager

Subscription Rates by Carrier and by Mail in Districts Contiguous to Victoria, Served by Colonist City Carriers:

Yearly $12.00
Monthly 1.00

Subscribers in ordering change of address should be particular to give both old and new address.

Subscription Rates by Mail:
To Canada, Great Britain, the United States and Mexico, except districts as above:

Yearly $6.00
Half-Yearly 3.00
Quarterly 1.50

All subscription rates payable in advance. Mail subscribers are requested to make all remittances direct to The Daily Colonist.

Sunday, September 27, 1925

THE SPIRITUAL LIFE

In the current issue of Scribner's Magazine the following appears from the pen of Edward W. Bok: "I wish thousands would put aside their preconceived notions of the Bible, take a copy and read the twenty-eight short chapters of Saint Matthew just as they would read a new book, and feel the ringing note of individual faith and the works wrought by faith as told in that small compass. We turn to books of modern success as to reservoirs of hope; but the greatest book of success ever written, or that ever will be written, is contained in these chapters of Saint Matthew."

Man's search for success in this life only too often overshadows his quest to attain to a better realization of the moral and spiritual meaning of life. There are those who have but poor power of spiritual apprehension. They turn their backs on the realities of faith. They are immersed in materialism. It is said, and very truly, that the real worth of a man's life depends not on what he is but on what he is becoming. A man's character is not stationary. It is continually responding to influences, both material and spiritual. It has a certain plasticity due to environment and this means to a degree that man is always either making progress or degenerating. His problem is therefore, whether he is exerting his spiritual powers to their fullest capacity or attaining an ever grosser perception of truth and an easier compliance with evil?

Degeneration in spiritual life is due more than anything else to lack of appreciation of the motives, desires, hopes and ideals which control conduct. Wherever there is spiritual apathy there is degeneracy in life. It may be said in respect to this conception that human beings are differently endowed with spiritual powers and that the problems of individual faith vary. This is true in a measure, but it is also true that all of a normal man's powers of perception can be developed, and more particularly the life of the spirit, if man will respond to the challenge of the conscience and realize that there is such a thing as moral discernment. Saint Matthew, the gospel which Mr. Bok advises should be read, shows how faith mounts up to the eternal verities of the divine life and plumbs the depths of human need. It is in the appreciation of the ideals of such a gospel, however difficult of attainment, that is found the secret springs of religious life, character development and that peace of mind which all men covet.

In these days there is a thought welling up in many minds that what the world wants, and wants only for its material salvation, is a readjustment of social conditions and an advance in knowledge. That is all very well from a peculiarly concentred viewpoint, but it has nothing to do with welfare in the moral realm. The final problems of experience are those with which we come face to face when we are our own moral agents. In wrestling with these problems it is not necessary for us to know whatever may be the origin of evil. The ideal is to free ourselves from its terrors, and recovery in that direction is always possible where spiritual aid is invoked. It is the lesson of history and the theme and keynote of Christianity that Good Incarnate can always overcome evil. The question for moral development on the highest plane of character building depends in no sense on discovering the origin of evil. The discovery of that origin would not help us one iota in the battle of life.

The advice given by the writer quoted in the opening paragraph of this article is as good moral advice as could be given. Two of the richest gifts with which mankind is endowed are unseen gifts—faith and reason—the former the source of that knowledge which brings the assurance of its own truth and the latter which has its part in the process. Some of Christianity's triumph lies in the fact that it brings faith and knowledge together. It has been said that the true Christian no longer needs to doubt because he both feels and knows. "God speaks," as one writer has put it, "in many parts and in many fashions; in nature, conscience, the Bible, the Christian society, and supremely in Him who is the Teacher of men, and declares, 'He that hath seen Me hath seen the Father.' That claim has the endorsement of the most varied experience, and has survived the shock of every challenge."

Spiritual things are spiritually discerned. That is why religion and philosophy, and religion and science as well, may be as wide apart as the poles. In the scheme of that process of reason which would have everything proved to its satisfaction in the logical terms of earth there is bankruptcy of vision and enthusiasm. It looks for the absolute in life. It looks for an ordered theory which may be understood alone by mundane minds. It wants to explain Nature without looking up to Nature's God. To the Christian who believes there is no nemesis in the mystery of the unknown. He has passed beyond hypothesis or probability to certainty. He realizes that mystery yet remains and that if it were otherwise then God would not be infinite. It is perhaps that realization and its disciplined enthusiasm which gives power and grace and beauty to the Christian character. The doctrine of the full vigor of the spiritual life may be found running through the chapters of Saint Matthew, just as it is apparent in all the pages of the New Testament—the manual of Christianity.

INSINCERE POLITICS

Mr. Mackenzie King's sole proposal for the reform of the Senate, according to his election campaign announcements, is to put an age limit on those who may hold office in the Second Chamber. It is an extraordinary thing indeed that he should consider it necessary to call a conference of the Provincial Premiers to deliberate on what that age limit should be. The Provincial Premiers, and not all of these are young men in the full prime and vigor of life, will probably be prone to think that when men between the ages of 70 and 80, and sometimes older, can be elected to their Provincial Legislatures, and to the Federal House of Commons as well, there is no very legitimate reason why men of similar age should not render meritorious service to the country in a chamber which is non-elective.

The Prime Minister in indefinite language has announced his plan of Senate reform. He says he will take up the challenge of Mr. Meighen to the effect that he is without a policy and will answer that challenge by committing the Government to "this measure of reform that I do not think Senators should be appointed for life." How can the Prime Minister of a country commit a Government to anything that "he does not think?" Previously Mr. King averred that the purpose of his Government "is to bring the constitution and powers of that body (the Senate), more into accord with the spirit of the times in which we live." Now it appears that the "spirit of the times" is that Senators should, Mr. Mackenzie King thinks, not be appointed for life, though we quite fail to see what an age limit would have to do with "the constitution and powers of that body."

In effect Mr. King has abandoned his policy of Senate reform because the Legislature of Quebec has spoken against any interference with that body as now constituted. Mr. King is by far more politically concerned about the fortunes of his party in Quebec, in view of the approaching election, than he is about doing anything towards the reform of the Senate. He was insincere from the beginning, and, when he found that he had raised an issue that antagonized his own party followers, he abandoned that issue and transmogrified it into a proposal that is not only one of innocuous desuetude, but one that, as well, he knows there is little danger of being adopted.

PROGRESSIVE INGRATITUDE

Mr. Robert Forke wants to know for what Mr. Mackenzie King wants a mandate from the people? This indeed is a case of ingratitude. The Prime Minister in many and varied instances obeyed Mr. Forke's behests and now the leader of the Progressives is biting the hand that fed his political ambitions. The Progressives cannot secure power; Mr. Forke says Mr. King does not say what he would do with a mandate if he had one. What is the inference? Mr. Forke evidently thinks the Progressives are the only party for the West, so that sectional bitterness may be perpetuated. He says Mr. Meighen has nothing to offer Western Canada, and by that designation he means of course just the three Prairie Provinces. Mr. Forke has declared pretty conclusively for a class party which concentrates its attention on sectional development at the expense of the rest of the country.

There is a great deal of wisdom in the summary of the present attitude of China towards other nations contained in The Round Table which says: "They (the Chinese), are above all things a vital people. They are very naturally and very justly proud of their civilization; they are conscious that that civilization has stood the test of time whilst other civilizations have risen and fallen. They have learned some lessons from the war period that have escaped those who are more closely entangled in the chaos of Europe. They see the limitations of force and they have learned how to resist it. They have discovered the vulnerable spots in the harmony of the white races and they are prepared if necessary to make use of their knowledge. They have used the Communist propaganda—so fully and freely supplied by Soviet Russia—for their own ends. They are determined to resist intrusion and patronage from the West."

Note and Comment

By R. B. D.

We are told that all Hades was let loose on Wednesday evening in the air which envelops this part of the world. A devout worshipper at the shrine of a comparatively new cult known as the Radio met us on the street and told us all about it. And the "bug" was very serious when he unfolded his tale of woe. His countenance could not have carried a more desolated look if the brain whose thoughts it reflected had received news of a most disastrous nature.

• • •

We gathered from the somewhat incoherent story told by this Radiologist that the Victor Talking Machine Company had placed a grand feature on the air on Wednesday evening. The Victor Orchestra played a programme of music at one of the big "stations" in San Francisco. The orchestra on the momentous occasion for all Radiologists was associated with two of the most eminent Red Seal male artists.

• • •

In order that the sweet tones of the instruments of the orchestra and the "most sweet voices" of the singers should have free and uninterrupted course through the air on that eventful evening, all the other big "sending" stations suspended operations during the hallowed hour. Therefore our Radiological friend anticipated an evening of unalloyed fecility, but the cup of bliss was dashed from his lips just as he was about to quaff it.

• • •

We are going to tell his story just as it was told to us. One of the great artists who was going to take the air is famous for his singing of the part of Mephistopheles in the grand opera of Faust. Well, immediately the sonorous, mocking, exulting tones of the Arch Fiend came surging from the receiver of our friend, it seemed as if His Sable Majesty had brought all his demoniacal agents from the Lower Regions with him. When Mefisto's mocking laughter was heard under the window of the chamber of fallen Marguerite, it was accompanied by a chorus of shrieks, yells, howls, groans and other discordant sounds of an indescribable character.

• • •

The explanation of this pandemonium was given in one word: "Squealers." When the squealers were not yelling "whoo-o-ee-woo-o-o-wow!" Gonzales was rasping, "krak-kr-krak-krak-kra-a-a-krak!" What with "oscillating" instruments and wireless senders, it was a distracting evening, one of the most distressing evenings in the history of the radio in Victoria and district. The "oscillators" were all groping for the station in California, and of course Mr. Haughton's station on Gonzales had to be about its master's business.

• • •

The Radiological worshipper asked us to tell him what could be done about it. He says the radio is one of the most popular features of life in Great Britain, and that the radio could not be popular there or anywhere else unless some system has been devised for silencing the squealer and riding over the waves of the wireless. The wireless stations of Britain must be in constant communication with the hundreds of ships arriving daily in British ports, the newspapers of Britain devote a large amount of space daily to the publication of radio news and radio views, and not a word is ever seen in those papers about interference from wireless stations or oscillating receivers. If our friend will consult those who ought to be the proper authorities, they may possibly tell him what should be done about it.

During the times before the War and during the War there was a close alliance between Germany and Turkey. Enver Bey must have left a successor in Constantinople, for it appears that there is still a close alliance between Germany and Turkey. Socialistic Germany has not completely abandoned the dream of Imperialistic Germany of ultimate domination in Mesopotamia. Germany's deft and cunning hand is said to be plainly visible in the fuss Turkey is raising about Mosul.

• • •

Germany, as might have been expected, is not reconciled to the loss of all her colonies. She thinks there is some chance of recovering her lost colonies in South Africa. Therefore German diplomacy is operating in its usual circuitous way to recover those valuable possessions. Germany thinks that if Great Britain on account of pressure by Turkey can be made to abandon the mandate she has been given in Mosul a precedent will be created for return of the Kameroons and Togoland to their original owners. Germany hopes to make the restoration of her lost colonies a condition precedent to joining a European security pact.

• • •

That is the situation as the authorities see it. The Turks are still the agents of Germany. The Turks are making warlike gestures in the interests of Germany. A Turkish delegate has defied the authority of the League of Nations. Probably the League of Nations can be defied with impunity. We do not know that the League of Nations is doing much except discuss things and pass resolutions about them. But we do know that Turkey's designs with respect to Mesopotamia will not be accomplished and that the schemes of Germany will be frustrated.

U. S. Fleet Returns

SAN PEDRO, Cal., Sept. 26.—The United States battle fleet came home today after one of the greatest cruises in the peace time history of America's navy, a five months' excursion across the Pacific to Australia.

Letters to the Editor

No letter to the editor will be inserted except over the proper signature and address of the writer. This rule admits of no exception.

A Time For Repentance

Sir,—The recent paragraph in The Colonist reporting the warning to Sir A. Conan Doyle from the spirit world of a coming world crisis, and R.B.D.'s comment thereon, are indications that a certain knowledge which has hitherto been ignored except by the comparatively few is now becoming a matter of general attention. Comment is unnecessary upon the source of Conan Doyle's information, for those who are studying the trend of things recognised at once that it added nothing to what they already knew—that the world is not only approaching but is already within the vortex of the last great conflict of the ages between good and evil. Even the statement that Great Britain will suffer less than other nations is not new. The reason for this is based upon certain historical facts.

The student of history has been compelled, when studying the British Empire, to marvel at certain phenomena of its development. The Anglo-Saxon is not a military race, yet it controls one-quarter of the land surface of the globe, and all its oceans. Its random want of policy in expansion was summed up by Sir John Seeley's famous phrase that it seemed to have been achieved in a "fit of absence of mind." Its form, not that of tributary nations ruled by a central dominant power, but as a company of nations of kindred blood and equal status, sets it apart from all other empires, while the development of a freedom that is new in the history of the world, makes it evident that the story of the Anglo-Saxon race is unique, distinguished radically in certain essential features from the story of the rest of mankind.

There has been no explanation of this phenomenon, which has been a riddle to great historians, until it was discovered that just such a development had been accurately delineated ages before the acknowledged beginnings of our history. Briefly, the present day manifestation of the Anglo-Saxon race is foretold even to minutest details in the Bible, though it is there asserted to be foretold of Israel, which, however, was to be known by a different name. It may be considered amazing, incredible, visionary, but those who have studied most deeply the correspondences between the prophetic delineation and the historic fact become ever more deeply convinced of its truth. The prophecies of national development are not realized by the Jews; they are realized by the Anglo-Saxon race. Its world-wide expansion, its wealth, its possession of the gate of its enemies, its appearance as a company of nations and of a great people—the Empire and the United States—its beneficent treatment of other races—all is foretold as we see it today.

The Anglo-Saxon race is that predominant part of Israel that disappeared from history ages ago, yet never was destroyed. Yet how far the "heir of all the ages" is from fulfilling the trust committed to it, let our own conscience and the increase of evil in our midst record. Were it otherwise we could affirm that in the approaching crisis, when the just Judge of all the world will deal with all nations, our race might escape unharmed. As it is, the prophecy reads, "I will make a full end of all the nations whither I have driven thee, but I will not make a full end of thee, but correct thee in measure, yet will I not leave thee wholly unpunished" (Jeri. 46:28).

That we are already within the era of this crisis is evident from many indications. Within recent years we have passed sign post after sign post long foretold as pointing out the approaching end of the present world condition. The beginning of the world war was one such signal, the taking of Jerusalem was another of extraordinary significance, having been foretold by our Lord Himself (Luke 21:24). There is but one way to meet the future with calmness and courage, it is by turning in repentance to God from whom we have deeply revolted. The denial of the Bible, which our forefathers revered and loved, the restless pursuit of pleasure, the increase of crime and of criminal tendencies, all condemn us to fears for the future, which will be only too terribly realized unless there is national repentance.

G. E. ALTREE COLEY.
Metchosin, B.C., Sept. 25, 1925.

Navy League Band

Sir,—I should be glad if you would give me an opportunity to express in your columns my sense of the great pleasure which the boys of the Navy League Band gave to several hundred people who came to the recent Gulf Islands Agricultural Exhibition. The boys showed the results of what must have been excellent training, results which reflect great credit both on their bandmaster and themselves. I understand that they hope to be able to make a tour next year in the Old Country, and if they go, I am sure they will take with them the good wishes of all those who so thoroughly enjoyed their playing when they came up to our Island.

ANGUS K. N. OXENHAM.
Formby House School, Ganges, Salt Spring Island, B.C., Sept. 23, 1925.

What Is Heaven?

(By the Bishop of Litchfield in The London Morning Post)

What does the ordinary Christian person think about Heaven? There is a danger lest, when he sees the inadequacy of his childish idea about a bright place beyond the stars, he should cease to believe in Heaven altogether, just as the reaction from false conceptions of God may lead ill-balanced people to throw over the whole Christian religion. There will be no attempt here to argue about the reality of the future life. Our question is simply—what can anyone who accepts the Christian revelation rightly believe concerning Heaven?

There is more in the New Testament about "Eternal Life" than about "Heaven." The essence of Eternal Life is the knowledge of God and fellowship with Him. Seeing that God is Love, the way of love is the way of life, and the way of selfishness is the way of death. "Eternal Life" to the Christian is bound up with Him "who liveth and was dead and is alive for evermore." It begins here and now, but we hope for its perfection in the future state where we shall enjoy clearer vision, more complete knowledge, and purer love.

It follows that Heaven, where this eternal life is consummated, is a state rather than a place. Here we are on difficult ground. The Christian belief in the Resurrection of the Body, while, of course, it does not mean the resuscitation of the material particles of our present bodies, clearly implies that continued life of human personality in its entirety: and whatever may be the properties of a "spiritual body" it is difficult to conceive that finite beings can be wholly independent of space and time. But the important question is not "Where is Heaven?" but "What sort of life does it contain?" A mere continuance of our present existence, minus the pain and trouble, is not at all a satisfying prospect. "Belief in eternal life is a different thing from belief in ghosts." If God is Love, His gifts will be of the very best; to be in fellowship with perfect truth, beauty, and goodness is the greatest gift of the eternal Giver. It is Heaven.

• • •

Some Difficult Questions

There leap to our minds many questions which admit of no certain answer. If Heaven is the vision of God, who is perfect truth and beauty, if it is fellowship with God, who is perfect goodness, and intercourse with others of God's children who are becoming like Him, then what will happen to those whose life is a negation of love, of men who are given over to selfish greed and lust? To them the vision of God would be Hell rather than Heaven. A reverent agnosticism is, in such matters, the truest wisdom. Whether any human will is so wholly perverted as to be incapable of change we do not know, any more than we know the infinite resources of Divine love. Indeed, apart from questions about the future state of the wicked, the best of us would feel himself utterly unfit for the vision of God. We cannot separate our hope of Heaven from our belief in a Divine Redemption which brings cleansing and liberty, and starts us on the way of life which consists of love towards God and our fellows.

Again, if heaven is the vision of God, does future bliss consist in a life of contemplation? The attainment of truth is indeed a noble ideal. But we hope for something more. Most of us would say that congenial work and the love of those who are dear to us are the main sources of happiness. Surely those sources will not be lacking to the life of heaven. In the glorious imagery with which the Revelation of St. John symbolizes the splendors of the heavenly city, no words have a truer appeal than these: "His servants shall serve Him, and they shall see His face." The word primarily signifies the service of worship, but every activity which has as its end the glory of God will be an act of worship; and service, in the presence of Him who came among us as "He that serveth," must include the exercise of love in activities of helpfulness the nature of which is beyond our knowledge. Doubtless "there remaineth a rest for the people of God." But rest is not idleness. "To do nothing for ever and ever" would be hell rather than heaven. The true conception of rest is the happy exercise of all our powers in perfect equilibrium. And this work will be happy because it will be purged of all self-seeking.

"And none but the Master shall praise us, and none but the Master shall blame,
And no one shall work for money, and no one shall work for fame,
But each for the joy of the working, and each in his several star,
Shall paint the thing as he sees it, for the God of things as they are."

Above all, this service will be fulfilled in conditions of perfect fellowship. Heaven is the home where God gathers His children in the loving intercourse of family life. It is the city far from defilement, enriched with the gifts of all the nations.

One question more. What effect does a belief in heaven have on our life here? We have travelled far from the idea that the pursuit of our own selfish happiness, here or hereafter, is a worthy motive. But if the true Christian notion is love, we are surely inspired to better service of God and our fellows by the prospect of the home where love will be made perfect by the certainty that the powers of that other world are around us here and now. Just because "our citizenship is in heaven" we are heartened in our effort to make our earthly cities conform a little more nearly to the pattern of the City of God, where hatreds, suspicions, and antagonisms are unknown, and where love, joy, and peace reign supreme.

The Weather

Meteorological Office, Victoria, B.C., at 8 p.m., September 26, 1925.

TEMPERATURE

	Min.	Max.
Victoria	49	58
Vancouver	48	68
Kamloops	38	60
Barkerville	34	42
Prince Rupert	48	68
Estevan	32	50
Calgary, Alta.	32	34
Winnipeg, Man.	40	50
Portland, Ore.	48	60
San Francisco, Cal.	56	64
Seattle, Wash.	54	62
Spokane, Wash.	48	52
Penticton	44	58
New Hazelton	38	62
Vernon	47	60
Grand Forks	44	58
Cranbrook	40	47
Edmonton, Alta.	34	44
Prince Albert, Sask.	32	52

SATURDAY

Maximum	68
Minimum	49
Average	58
Minimum on the grass	43

Bright sunshine, 8 hours, 24 minutes.
General state of the weather, clear.

FORECAST

Victoria and Vicinity—Light to moderate winds, partly cloudy, and cold at night.
Vancouver and Vicinity—Light to moderate winds, partly cloudy, and cold at night.

5:00 P.M. Reports

Victoria—Barometer, 29.90; wind, S.W., 8 miles; clear.
Vancouver—Barometer, 29.90; wind, W., 10 miles; clear.
Kamloops—Barometer, 29.94; wind, W., 4 miles; fair.
Barkerville—Barometer, 30.16; wind, N.E., 10 miles; clear.
Prince Rupert—Barometer, 29.18; calm; clear.
Estevan Point—Barometer, 29.94; wind, S.E., 4 miles; clear.
Tatoosh—Barometer, 29.90; wind, N.E., 4 miles; cloudy.
Portland, Ore.—Barometer, 29.90; wind, E., 4 miles; rain, .64 inch; raining.
Seattle—Barometer, 29.96; calm; cloudy.
San Francisco—Barometer, 29.88; wind, W., 14 miles; clear.

To Make Silk Poppies

OTTAWA, Sept. 26.—Hon. Dr. Beland, Minister of Soldiers' Civil Re-establishment, announces that arrangements have been made for disabled men in Vetcraft shops to proceed with manufacture of silk poppies for the custom of wearing a token of remembrance on Armistice Day.

Heavy Liquor Selling Fines

KITCHENER, Ont., Sept. 26.—Charles Zuber, of the Grand Central Hotel, was fined $750 or three months in jail for selling liquor. Norman Lehman, of the Commercial Hotel, was also fined $750 and three months in jail and four months in addition on each of two charges.

FIFTY YEARS AGO TODAY

(From The Daily British Colonist of September 27, 1875)

The mail steamer Salvador left yesterday for San Francisco with the following passengers: S. Cullin, Arthur Kelines, William Wilson, George Mansell, R. Maynard, Mrs. Maynard, W. R. Knight, Mrs. Knight, T. Bowen, Mrs. Bowen, J. O. Lyile, Thos. H. Thomas, John Dawson, D. Martin, Miss Laura Pearkes, R. Phillips, Thos. McDermott and others.

Wild steer—A wild steer, while being driven up Yates Street this morning, broke away from the drivers and made for a lady and two children standing on the sidewalk, who only escaped injury by climbing a low fence and taking refuge in a house. It would seem from the frequency of these alarming incidents that the time has arrived when the City Council should step in and specify the hours of each day when cattle may be driven through the streets of the city.

The steamer Enterprise with the following passengers arrived yesterday afternoon from New Westminster: Mr. and Mrs. Eliah, Mrs. Patterson, Mrs. Grant, Rev. Mr. Pollard, W. Menson, J. Allinson, J. Ellis, R. Jenkinson.

Furnishing the Dining-Room

You can furnish the dining-room with furniture of distinctive character and at very moderate cost if you do your choosing at Weiler's. Here are two exceptional values.

Dark fumed quarter-cut oak dining-room suite in Queen Anne design, oblong table, handsome buffet with mirror back and six chairs upholstered in No. 1 quality leather. A set that would ordinarily sell at $200. Special $157.50

A particularly handsome dining-room suite of combination walnut, finished in the new Duco finish. Pieces are oblong extension table, low-back buffet, china cabinet and six chairs. Price $275

WEILER'S
WEILER FURNITURE CO., LTD.
Government St. Household Furniture Packed, Shipped and Stored Opposite Postoffice

Elderly People Shouldn't Use Unsuitable Glasses

Elderly people often continue to use a pair of glasses made for them many years ago. This is a great mistake because one's vision changes. It is very necessary to have the eyes tested and new glasses made every few years.

If it is more than a couple of years since you had your eyes tested come and let me check the glasses you are now wearing with the state of your vision today. I make

Glasses From
$4.50

J. Rose
Ophthalmic Optician
Registered by the B.C. Board of Examiners
1013 Government Street
Phone 3451
Open Every Saturday Evening Until 9 o'Clock.

MAYBLOOM TEA
Free From Stalk and Tannic Fibres
Sold by Grocers Throughout Canada

CRAIGDARROCH
VERY CHARMING
Six-Roomed modern house, situated on one of the most lovely of the quiet roads in this exclusive residential district.
This Home Faces South. It Has Hardwood Floors.
And can be purchased for
$7,500, on Terms
FOR SALE BY
ALFRED CARMICHAEL & CO., LTD.
624 Fort Street Real Estate and Insurance Agents 624 Fort Street

ESTABLISHED 1885

FOOTBALL BOOTS

Rugby and Soccer

Maynard's Shoe Store

649 Yates Street Phone 1232

WHERE MOST PEOPLE TRADE

WE DO EXCELLENT UPHOLSTERING

Either repairs or new work. Give us a chance to estimate on your requirements.

The Red Cross Workshop

584-6 Johnson Street (Just Below Government) Phone 2169

SOLID LEATHER BOOTS FOR BOYS

JUST THE BOOTS FOR SCHOOL.

REGULAR $4.50 ..... $2.95

THORNE'S SHOE STORE

648 YATES STREET

Look for the Big Yellow Shoe Sign Outside

B.C. FUNERAL COMPANY (HAYWARD'S LIMITED) 734 BROUGHTON ST. TELEPHONE 2235 EST. 1867

Good Fir WOOD $4.00 Per Cord Load

Lemon, Gonnason Co.

Phone 77 LTD. 2324 Gov't St.

You Pay No Duty on a "Willis" Player-Piano

and you'll find our terms so very accommodating. A "Willis" is British made throughout.

Willis Pianos

LIMITED

1003 Gov't Street Phone No. 514

SPECIALS

Three Fixture Specials This Week Call and See.

Murphy Electric Co.

Phone 120. 722 Yates Street.

BEST ISLAND COAL

Victoria Fuel Co., Ltd.

1203 Broad Street—Phone 1377

A. R. Graham E. M. Brown

COMOX

The Only Furnace Coal

Mackay & Gillespie Limited

1102 Douglas St. Phone 149

MILLWOOD

Good Fir Wood, per cord $4.00

Slab Wood, per cord $5.00

Kindling, per cord $6.00

$00 extra outside city limits

JAMES LEIGH & SONS

Lumber Mill Phone 197

How a Woman

delights in keeping her bed and table linen ready for critical eyes! So spic and span! So beautifully clean that people look twice in admiration.

If you want a new experience, watch how beautifully, how safely this laundry brings out that original newness to bed and table linen.

PHONE 118

Entrust Your Washing to a Careful Laundry

VICTORIA STEAM LAUNDRY CO. LTD.

Always The Best

Second Dixie Express Wrecked in Three Days

ATLANTA, Sept. 26.—The southbound Dixie flyer has been wrecked six miles from Griffin, Ga., according to reports reaching here tonight. No one was injured, according to first reports of the accident.

The engine and seven coaches of the train were reported derailed near Orchards. This is the second Dixie flyer wreck to occur within three days.

Traffic Constable Has the Last Word

Fetches Patrol Wagon and Sends Feminine Jay Walker to Station

SEATTLE, Sept. 26.—Swinging a cane dashingly with her left hand and holding her eyeglasses lorgnette fashion in her right, a distinguished-looking woman briskly started across Pike Street at Second Avenue during the late afternoon rush hour.

"Tweet, tweet," went the whistle of Traffic Patrolman James F. Thompson. "Say, lady, don'tcha see that light? Get back to the curb."

The admonition was in vain, however, and with determined strides the woman kept on her way. Recalling a similar instance last week, when he arrested a feminine jay-walker, Officer Thompson ran over to the woman and gently but firmly took her arm.

"Madam, don't you see the signal? You must go back," the officer said.

"Why, the idea! I will do no such thing. I am a stranger here, and do not know your signals."

The officer was firm and the woman equally obdurate. The upshot was a crowd that blocked traffic, and Patrolman Thompson sent the woman to police headquarters in a patrol wagon, despite her request that he call a taxicab.

At police headquarters the visitor was taken to the office of Sergeant Frank Fuqua, head of the police traffic squad, where she insisted upon seeing Mayor Edwin J. Brown and Chief of Police Wm. B. Severyns.

To the chief she protested over her plight.

"I've been living in England most of my life," the woman told Chief Severyns, "and I've heard so much about your city I really wanted to see it, so I came here a few days ago from Victoria."

After refusing to give the chief her name, she was allowed to go, and, entering a taxicab, disappeared.

Six Believed Perhaps Alive in Sunken Sub

Continued from Page 1

"The S-51 must have been badly damaged. I believe the only men who had a chance were those in the engine room and that is an outside chance. The water would reach there last. But it almost certain that the batteries controlling the air pressure were put out of commission by the collision. Even then they might last seventy-two hours if they managed to close off the compartment. Its a chance."

Rescue Efforts Started

BOSTON, Sept. 26.—Men from other ships of the navy are tonight doing their best to learn whether any of the thirty-four men who sank with the submarine S-51 are still alive. A possibility that the men might survive for a considerable time gave the crews of the vessels on the scene every incentive to speed up the task of trying to establish communication and make the necessary preparations for an attempt to raise the sunken craft to the surface.

As soon as word of the collision was flashed on the air this morning naval vessels were hurried to the scene. Aircraft rushed to the rescue and it was a naval seaplane, piloted by Lieut. C. S. Hawkins, which located the submarine this afternoon through air bubbles coming to the surface. The submarine S-1 quickly marked the position and as soon as possible divers were sent down.

Diver Finds Wreck Silent

The destroyer Putnam from Newport was one of the first vessels to reach the scene where the S-51 had gone down. The Camden, flight ship of the Atlantic fleet, arrived soon afterward. The navy salvage ship, Falcon, went from the Brooklyn Navy Yard with three deep sea divers. The submarines S-1, S-3, S-49 and S-10 helped in the search, as well as the tender Chewink. Vincent Astor's yacht Nourmahal and a salvage lighter.

A diver sent down from the U.S.S. Camden reported that he had been unsuccessful in his attempts to communicate with the crew of the submarine. He found a large hole in her port side abaft the conning tower.

Twelve of the missing members of the submarine's crew have their homes in New England. The others are from various parts of the country. Several of them were married and some had children. The home of Lieutenant Dobson, commander of the submarine, is in Rockport, N.Y.

The steamer City of Rome is owned by the Ocean Steamship Line. Capt. Diel has followed the sea for forty years, for the most part as master on vessels of this line.

Salvage Ship Goes to Scene

NEW YORK, Sept. 26.—The salvage ship Resolute with several deep sea divers left New York late today for Block Island to attempt to raise the sunken submarine S-51 to the surface. The ship was placed under naval orders from Washington.

WASHINGTON, Sept. 26.—Most of the officers and men of the sunken submarine S-51 are Eastern men, according to a revised navy list published today. Lieut., Junior Grade, Harlow M. Pino, Long Beach, Cal., and Lieut., Junior Grade, T. A. Glasscock, San Antonio, Texas, are listed among those imprisoned in the craft. Rudy Firm, motor machinist's mate, first class, Klein, Montana; James Rush, chief radio man, San Francisco; and John L. Gibson, Portland, Ore., are other Western men among the crew.

To Investigate Captain's Action

WASHINGTON, Sept. 26. — The steamship City of Rome should have remained on the spot unless urgently impelled to leave after ramming the submarine S-51 last night, Secretary of the Navy Wilbur declared today.

The conduct of the captain of the City of Rome, the Secretary added would be inquired into in connection with the investigation that would be ordered and if it was found that there had been any criminal act or negligence on his part action would be taken against him.

Following is a record of notable submarine disasters:

March 23, 1912—British submarine sank by destroyer in practice off Gibraltar; twenty-three lost.

March 24, 1915—The United States submarine F-4 sank off Honolulu with a loss of twenty-six.

August 21, 1923—Japanese submarine sank at dock at Kobe; eighty-six lost.

October 28, 1923—The United States submarine O-5 collided with steamer Abandgares at the Atlantic entrance to the Panama Canal; three drowned.

January 10, 1924—British submarine L-24 sank off Portland, England, collision with British battleship Resolution; forty-three lost.

March 19, 1924—Japanese submarine 43 sank in collision off Sasebo with Japanese battleship Tatsu and forty-nine lost.

January 13, 1925—S-19 went aground on Outer Bar of Orleans, Mass., harbor. Crew safely landed. Boat removed four days later.

August 31, 1925—Announced at Rome that Italian submarine Sebastiano Veniero lost in manoeuvres off Sicily. Fifty officers and men were aboard.

Obituary

FORD—Funeral service was held at the Thomson Funeral Home, 1625 Quadra Street, yesterday afternoon, at 1 o'clock, for the late Frederick Herbert Ford, son of Mr. and Mrs. Alan B. Ford, who passed away at the family residence, 558 Sumas Street, Wednesday afternoon, the Rev. H. Hobbins, of Ladysmith, conducting the service. The hymns sung were "Safe in the Arms of Jesus" and "There's a Friend for Little Children," Mr. Lawton Partington presiding at the organ. There were many sympathizing friends present, and a profusion of beautiful floral tributes covered the casket and hearse. Messrs. T. Bailey, E. S. Bailey, L. Flint and D. Gaille acted as pallbearers. The body was laid to rest in the Royal Oak Burial Park.

HEALE—There passed away on September 25, 1925, Mrs. Charlotte G. Heale, beloved wife of Mr. Richard Heale, of this city. The remains are resting at Hayward's B.C. Funeral Chapel, where service has been arranged for Monday afternoon at 3 o'clock. Rev. A. E. deL. Nunns will officiate, and interment will be made in the family plot at Ross Bay Cemetery.

HOY—The funeral of the late Wong Hoy, who died September 14, in this city, will take place from Hayward's B.C. Funeral Chapel this afternoon at 2 o'clock. Interment will be made in the Chinese Cemetery.

YEN—The funeral of Ng See Yen will leave Hayward's B.C. Funeral Chapel on Monday afternoon at 1:30, and interment will be made in the Chinese Cemetery.

AYLARD—The funeral of the late Mrs. Mary Ella Aylard, who passed away last Monday, took place yesterday afternoon from Hayward's B.C. Funeral Chapel proceeding to Christ Church Cathedral, where service was conducted at 2 o'clock by the Rt. Rev. Bishop Schofield. There was a large attendance of friends, and many beautiful floral designs covered the casket and hearse. The hymns sung were, "Abide With Me," and "Sun of My Soul." The following gentlemen acted as pallbearers: Messrs. F. J. O'Reilly, L. Alexander, W. S. Drewry, A. J. O'Reilly, J. W. Ambery and C. H. Walker. The remains were laid to rest at Royal Oak Burial Park.

MARSHFIELD, Ore., Sept. 26.—On their trip north, after missing the Honolulu flight, Lieutenant Strong and five men arrived at Coos Bay late today in the navy seaplane PB-1 and moored at Empire.

Will Live in Vancouver

MRS. HARRY BRIGGS

Dramatic soprano, who is going to Vancouver to live, has occupied a conspicuous place in local musical circles for several years. Gifted with a naturally beautiful voice, she was also an ambitious student and has worked seriously in the development of tone and tonal control as well as increasing her repertoire. Modern and classic ballads, opera and negro melodies were always included in her programmes. The Sunset Club, Seattle, paid her the compliment of inviting her last Winter to give a song recital. She is also well known in the musical groups in Vancouver, Tacoma and elsewhere. For many years she has delighted Victoria audiences, particularly the patrons of Ladies' Musical Club concerts.

Hundreds of Birds Mysteriously Killed During Past Few Nights

Continued from Page 1

tracted by the powerful glare, but on reaching it are unable to get a foothold, and dash themselves to death against the glass.

Confused by Light

Something of the same kind, it is assumed, has happened in Victoria. Savannah sparrows and golden-crown sparrows seem to be the principal birds killed. It is their migrating time, and the theory generally held by naturalists here who have examined them is that the birds were flying over the city, got confused by the bright light, lost their way, and either struck the arc-lights or the telegraph poles and wires in the immediate neighborhood of the glare.

Nearly every bird's beak was broken. This is almost certain evidence of the cause of its death. In migration, birds travel at unusual speed. Possibly they were at quite an altitude when they were attracted by the light, and it is even possible that they flew directly into the pavements and were killed by the impact.

To add to the confusion on Friday night, there was quite a dense fog. This would make it infinitely more difficult for the birds to alter their course even after they discovered their mistake. No less than twelve dead sparrows were found under a single arc-light. Nearly a hundred were found in one block in another part of the city.

Other Theories

Several theories have been advanced to explain the destruction of the little feathered travelers. One of the most general was that the birds were electrocuted by striking against live wires. But live wires are not strung about the city indiscriminately. If they were, dead birds would be an everyday occurrence.

Another theory offered is that sulphur is used in broadcasting, and that the birds through breathing the air have been poisined. Still a third explanation proffered is that the sparrows have suddenly become victims of a vicious epidemic, and that disease has destroyed them.

But the more scientific students seem agreed that the attraction-of-light-during-migration theory explains the incident.

SIR ROBERT FALCONER

Home in Canada after a visit in Great Britain, where he found that a confirmed belief that the climate in Canada is almost unendurable, has something to do with the disinclination of the people to emigrate to the Dominion.

Escaped Convict Is Arrested in Terminal City

Saylor Malone, Who Escaped Four Years Ago From Mental Hospital, Is Bound for Oakalla

Has Long Criminal Record

Following four years of liberty, Saylor Malone, hold-up man and insane, has been recaptured by police officers and will again be an inmate of the Wilkinson Road Mental Hospital from which he escaped.

News of the apprehension of Malone was received yesterday from Vancouver, where police officers of that city found him in a rooming house. He has been delivered to Provincial police authorities and will be taken to Oakalla prison.

Saylor Malone, alias Leo H. Crenshaw, has a long criminal record, one of his most notable exploits being the robbery of $20,000 from a messenger of the Imperial Oil Company in Vancouver. He was arrested shortly after the theft, and was committed for trial. Before he could be brought into court, however, he was examined by mental experts and proclaimed insane. Incarceration in the Wilkinson Hospital followed.

Malone, with a companion, a man named John Lynn, alias Sylvester Lynn, a murderer serving a life term, made a dramatic escape from the Wilkinson Hospital early in the morning of November 16, 1921. In some manner the two prisoners obtained a steel saw with which to cut through the bars in the door of their cell. Gaining one of the corridors they overpowered the watchman on duty, Mr. John Walter, and, after binding and gagging him, made off.

Lynn, Malone's companion in the escape, was arrested some months ago in one of the Eastern states for robbery, and is now serving a sentence in a United States penitentiary.

Canadian North Hides Secret of Missing Banker

Continued from Page 1

confluence of the Peace and Loon rivers. Here, on August 13, he told trappers and Indians that he was interested in oil development in that territory. The next morning, carrying only a small grip and without food and leaving some clothing in a shack which he occupied for the night, he crossed the Peace River to the opposite shore in a small canoe—the last seen of him.

Trappers' Search Fails

A few days later, when he failed to return to the Loon River settlement, a party of trappers and woodsmen began a search. On the opposite bank of the Peace River they found the beached canoe, and for ten hours they followed his tracks down the river until the footprints were lost at a point where begins a series of treacherous rapids.

Expert woodsmen were dispatched to this point by George Clark, factor of the Hudson's Bay post, and they are now penetrating the wooded fastnesses of the vicinity. It is their theory that Woodard either threw himself into the rapids or is wandering, without sustenance except berries, in the tangled hills flanking the Peace River.

Identified as Woodard

While Woodard was at Loon River settlement a trapper's boy snapped a Kodak photo of him standing on the river bank. From this, and from handwriting on hotel registers and boat receipts, he has been identified beyond doubt as Woodard. The traveler's strange actions and disconnected talk also bear out the theory, said May, that the man was Woodard.

Woodard, a wealthy resident of Loomis, Wash., was a man of strong physique, but had been subject to dizzy spells. He was sixty-two years old, and had large banking and mining interests in Eastern Washington. On the day when he was last seen in Seattle, he wrote to his wife in Loomis saying he expected to remain in Seattle a few days longer before returning home. His daughter came to Seattle July 3 and found him missing.

Divorces Denied

ALPENA, Mich., Sept. 26.—Frank D. Scott, Michigan Congressman, and Edna James Scott, his wife, both were denied divorces in a decision rendered today by Circuit Judge Frank D. Emery. Judge Emery ordered Congressman Scott to pay Mrs. Scott $150 a month for her support and maintenance "until the further order of this or the supreme court."

Tuition in Golf by cultured Scotsman. Long experience on Old Country links. Complete equipment installed at my home. Absolutely private. Phone appointment, 74601.L.

Dresses for the Informal Dance or Afternoon Wear

$12.50 and $15

Each dress a picture of daintiness. Modes show both the straight line effect and the charming variations of the flare skirt. The material is a heavy quality crepe de Chine and the color range is practically a complete display of the popular shades this season:

Black, Navy, Harvest, Chrysanthemum, Cork, Castillion Red and Wild Aster.

Phone 3983 Scurrah's LIMITED 728-730 Yates Street

FURNACES

From $100 Including Installation

Because the Albion Furnace is made in Victoria, and it comes to you without railroad freight charges, you save the difference. Every Albion Furnace is fully guaranteed.

ALBION STOVE WORKS, LTD.

2101 Government Street (Cor. Pembroke Street) Phone 91

Have You Tried "PUR-IT-IS HONEY"?

It Is Produced on the Island by an Old Victorian for YOU

Ask Your Grocer and Insist on Getting

RIGLER'S PUR-IT-IS BRAND—YOU'LL LIKE IT

STILL THE BEST

KEYSTONE BRAND School Supplies

MADE BY

SMITH, DAVIDSON & WRIGHT, LTD.

VANCOUVER VICTORIA

Month-End Bargains in Phonographs Pianos and Radios

$85.00

"Canada's Lowest Priced Quality Phonograph." It is equipped with a 3-spring silent motor, the new No. 12 Reproducer and tone control leaves. Beautifully finished in red or brown mahogany and in walnut. A model which can be equipped with a Radio panel very easily.

Terms—$5.00 Cash, $5.00 Per Month

A Beautiful Console Model Phonograph, 3-spring motor and finished in walnut or mahogany. On Terms—$8.00 Cash and $8.00 Per Month. $95.00

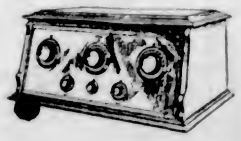

We Carry the Famous

A. C. DAYTON RADIOS

DE FOREST & CROSLEY RADIOS

FADA RADIOS

C. G. E. RADIOLAS

Prices From $35.00, and Sold on Terms. See us for Your Radio.

MASON & RISCH SLIGHTLY USED PIANO. On terms if you wish, for $250.00

641 YATES KENT'S PHONE 3449

(THE KENT PIANO CO., LTD.)

Candidates in Province of British Columbia

Constituency	Conservative	Liberal	Other
Burrard	Brig.-Gen. J. A. Clark	R. P. McLennan	J. Sidaway (Lab.)
Cariboo	J. A. Fraser	Raymond Leighton	T. G. McBride (Ind.)
Comox-Alberni	F. D. Coldicutt		A. W. Neill
Fraser Valley	H. J. Barber	E. A. Munro	
Kootenay, East	Dr. J. W. Rutledge	Hon. J. H. King	
Kootenay, West	W. K. Ealing		L. W. Humphrey (Pro.)
Nanaimo	C. H. Dickie	T. B. Booth	
New Westminster	W. G. McQuarrie	A. W. Gray	Mrs. Rose Henderson (Lab.)
Skeena	G. G. Bushby	F. Stork	George W. Nickerson (Prog.)
Vancouver, Centre	Hon. H. H. Stevens	G. G. McGeer, K.C.	W. W. Lefeaux (Lab.)
Vancouver, South	L. J. Ladner	R. G. MacPherson	A. Henry (Lab.)
Vancouver, North	G. H. Morden	D. Donaghy	Dr. W. J. Curry (Lab.)
Victoria	Hon. S. F. Tolmie	Nomination on Sept. 29	
Yale	Grote Stirling	Lt.-Col. C. E. Edgett	

1922 Packard Touring

This car is in the best of condition—has permanent Winter glass enclosure—an open car or closed car as you prefer in five minutes. Fully equipped.

$2,000

Thomas Plimley, Ltd.

Broughton St. Victoria, B.C. Phone 697

More Stock-Reducing Prices for Monday

Sally Ann Cleanser, 3 tins for	25c
Salt Spring Pure Prune Jam, 4-lb. tin	49c
Crosse & Blackwell's Dried Savory, reg. 30c bottle for	15c
Gong Soup, 4 pkts.	10c
Economy or Kerr Mason Fruit Jars, ½-gal. size, 2 for	25c
Or, per dozen	$1.40
Mixed Cut Peel, 1-lb. pkt.	25c
Empress Pure Vanilla Extract 8-oz. bottle, reg. $1.10, for	82c
Washington Vermicelli, reg. 12c pkt. for	7c
Coarse Salt, 125-lb. sack	99c
Empty Lard Barrels, each	75c
Heavy Vinegar Barrels, each	$1.00
Del Monte Peaches, reg. 30c tin, Monday. Limit Two Dozen	20c
Robin Hood Flour, 49-lb. sack. No C.O.D. delivery on this flour alone.	$2.49

H. O. KIRKHAM & CO., LTD.

Grocery Phones, 178 and 179 Fish Dept., 5521 — 612 Fort St. — Fruit Dept., 5523 — Provision Dept., 5520 Meat Dept., 5521

Telephone Directory Closing

The next issue of the Victoria and Island telephone directory will close on October 10th. All changes in present services or listings, additional services or listings, listings in bold-face type, directory advertising, etc., must be arranged for by that time to insure insertion therein.

B. C. Telephone Company

The COLONIST

COMMERCIAL DEPARTMENTS

SPECIALISTS—in the Printing of Commercial Stationery, Wedding Stationery, Prospectuses, Catalogues, Etc.

LOOSE-LEAF LEDGERS AND SUPPLIES

Lithographing, Bookbinding
Paper Ruling, Etc., in All Their Branches

1211-1215 Broad St. *Phone 197*

Space Costs Money
We Need the Room

The balance of Cull Shingles on hand will be sold at, per M...$1.50 Also some Cull Boards for sale cheap while they last—For Immediate Delivery Only.

TERMS CASH

C. P. S. Lumber & Timber Co., Ltd.

Store and Discovery Streets Phone 7060

British Scouts Commencing Alpine Climb

To climb such a peak as the Breithorn, 13,685 feet high, is a feat few men would care to tackle, and yet it was successfully accomplished by Colonel Hutchison and his Boy Scouts. During the climb, three Scouts fainted, but were helped safely down. The party reached the summit in a raging blizzard. You see the boys leaving the picturesque village of Zermatt in the initial stage of the climb.

City and District

Company to Parade—No. 1 Company, 11th Machine Gun Battalion C.M.G. Corps, will parade at the Armories at 8 p.m., Tuesday, September 29. Dress: Drill order. There will be an opportunity for basketball practice after parade.

Children's Dancing—Mrs. Simpson is resuming her children's classes for the coming month, at St. Mary's Hall, Oak Bay, on Saturday morning, October 3, at 11:30, and in the Chamber of Commerce at three o'clock on Saturday, October 10.

Cases Adjourned—Magistrate Jay, at the request of counsel, yesterday adjourned the hearing of the charges against Lee Joe Lee and Lee Yin, of assaulting another Chinaman until Wednesday. Mr. M. B. Jackson, K.C., appeared for the accused.

Preparing for Potato Fair—The next annual certified seed potato show to be held at New Westminster, in November, will probably be held at the Sixth Street Armories, instead of Queen's Park, as being more convenient of access. Negotiations for the show are still in progress.

Donations Acknowledged—Mr. F. Landsberg, treasurer of "Save the Children Fund," announces the receipt of the following donations, which have been forwarded to headquarters: Mrs. Fairbairn, $2; Miss Mackiem, $30.50; A Friend, $1; Mrs. Somwun, $5; M.W., $1. Any further contributions will be thankfully received by Mr. Landsberg at 64 Fort Street.

Greater Victoria—The Esquimalt Board of Trade will ask the city to outline terms on which Esquimalt Municipality might become merged with Victoria. At a meeting of the board last week it was pointed out that Esquimalt is faced with the certainty of greatly increased taxes next year and that accordingly a reasonable offer from Victoria could carry no greater increase in taxation.

A Wonderful Crop—Mr. H. C. Williams has brought to The Colonist office some fine samples of Earlianna tomatoes raised on two city lots at the corner of Hillside avenue and Fifth Street, where remarkable produce has been raised this season. These tomatoes ripened in the open from May planting of 450 plants, and yielded 1,200 pounds. He also has succeeded very well with a yellow variety of tomato on the same land.

Writes of Tannery—Ex-Alderman John Harvey has written to the City Council from England of the possibility of securing a modern tannery for Victoria, costing $125,000 to build and employing from fifty to one hundred men, if the city is willing to grant tax exemption and cheap water rates for a period of ten years. Mr. Harvey said that the manufacturer interested would be on the Pacific Coast this Fall on a hide-purchasing trip.

S.O.S. Club—The young women of the S.O.S. Club have completed their arrangements for a series of social dances to be given during the Fall and Winter seasons, and will hold their opening dance on Wednesday evening, September 30, in the K. of P. Hall, North Park Street. Dancing will be from 9 to 1. Music will be furnished by Professor Ozard's orchestra. Refreshments will be served in the supper-room. Tickets may be had from the members of the club.

Car Is Located—Mr. W. C. Bowden's motorcar, which, according to information given the police had been stolen from a garage near Mr. Bowden's residence during his absence from the city, was located yesterday, not in the hands of desperate desperadoes, but in a repair shop. Mr. Bowden, before leaving the city, had given instructions to a repair firm to do some work on the machine, and one of the employees of the firm took it from Mr. Bowden's garage to the shop.

Junior Red Cross—The newly appointed director of the Junior Red Cross is making a special appeal for the loan of a large office desk for the headquarters, Room 318, Belmont House, phone 5052. This Red Cross movement was started during the war, and has for its outstanding objects the promotion of health, humanitarian ideals and good citizenship among school children. In 1924 there were over 90,000 Canadian school children enrolled in the Junior Red Cross, 2,000 of this number having been contributed by British Columbia.

Eastern Financier Here—Mr. and Mrs. J. Theodore Leclerc, accompanied by their daughter, Miss Marguerite Leclerc, arrived in the city yesterday, and are registered at the Empress Hotel. Mr. Leclerc is general manager of the Montreal organization La Societie d' Administration Generale, and manager of the Credit Foncier Franco-Canadien. He has been on an inspection of the extensive Western interests of the company, particularly in the Prairie provinces. Mr. Robert Cram, the branch manager for British Columbia, with offices in Vancouver, accompanied the visitors to Victoria.

Association's Thanks—Mr. C. E. Long, secretary of the Northwest Association of Sheriffs and Police, writes acknowledging the success of the arrangements made for the recent convention here. He thanks Chief Fry, Constable Bishop and all other officers who worked for the success of the function. "It seemed," he says, "to be the unanimous opinion of the boys from this side of the line that it was the best convention they ever attended." He extends an invitation to local police to visit Walla Walla when business or pleasure takes them into that part of Washington.

Officers Elected—The St. John's Church Anglican Young People's Association held its annual meeting and election of officers last Thursday evening, when the following members were elected to fill the offices set opposite their names: Patron, Rev. F. A. P. Chadwick; honorary president, Mr. F. R. Quillie; honorary vice-president, Miss Jessie Carter; president, Mr. C. Turner; vice-president, Mr. S. C. Hawkins; recording secretary, Miss M. Nicholls; corresponding secretary, Miss M. Baker; educational secretary, Miss K. Harris; treasurer, Mr. S. C. Hawkins; social convener, Miss Q. Graves; missionary convener, Miss N. Warburton; programme convener, Mr. M. Calderwood. The executive committee is meeting at the home of the president, Mr. C. Turner, next Tuesday evening to perfect arrangements for a programme. The members of this association are today, on the special invitation of their patron, Rev. F. A. P. Chadwick, attending the evening service in St. John's Church, and a large number have signified their intention of being present.

CANADIAN NATIONAL STEAMSHIPS

Fall Schedule, Effective Sept. 14

Steamer Prince Rupert will leave Vancouver every Monday at 8 p.m. for Anyox, calling at Powell River, Ocean Falls and Prince Rupert, while the Prince George will leave Vancouver every Thursday at 8 p.m. for Stewart, calling at Powell River, Ocean Falls and Prince Rupert.

Ss. Prince Charles will leave Prince Rupert every Wednesday at 4 p.m. for Ketchikan, Wrangell, Juneau and Skagway.

Ss. Prince John will leave Vancouver fortnightly for Queen Charlotte Island points.

CANADIAN NATIONAL RAILWAYS "CONTINENTAL LIMITED"

Leaves Vancouver daily at 9:50 p.m. for Montreal and other points East. All-steel equipment, including drawing-room, compartment, library, observation car, with radio.

Police Ball Will Be Held November 6 At Local Armories

THE next annual Ball of the Victoria City Police will be held on November 6 at the Bay Street Armories. A management committee has been appointed, composed of Chief Fry, Sergeants Walker and Heatley, and Constable Bishop, the last named being secretary. Dancing will be held from 9 o'clock p.m. to 2 o'clock a.m., and plans are in hand to make the function a notable one in the long record of such social functions, this being the twelfth of these balls.

Dean Burroughs Named New Bishop of Ripon

LONDON, Sept. 26.—Very Rev. Edward Arthur Burroughs, Dean of Bristol since 1922, has been appointed Bishop of Ripon, succeeding Rev. Thomas Banks Strong, who was transferred to the bishopric of Oxford following the death of Rt. Rev. Hurbert M. Burgeon, June 11 last. The new Bishop of Ripon is forty-three years old, a bachelor, noted scholar, and well known writer on religious questions. He was ordained in 1908, and was chaplain to the King from 1917 to 1922. His salary will be £4,200 a year.

The appointment of Dean Burroughs means that broad views are likely to continue among the traditions of Catholic evangelism long associated with the Diocese of Ripon.

Your Aim a Nice Home?

We Can Build You the Home You Want

for very reasonable terms. Let us show you what we are building for home-owners today. You will be pleased at our prices, terms, plans and workmanship.

SEE OUR WINDOW

Victoria Building Co.

618 View Street "Reliable Builders" Phone 3036

THE NEW FRENCH REMEDY.
THERAPION No. 1
THERAPION No. 2
THERAPION No. 3
No. 1 for Bladder Catarrh. No. 2 for Blood & Skin Diseases. No. 3 for Chronic Weaknesses.

They're here!
The latest in Radio

Type R-41 8 Tube Superheterodyne Set
Beautiful Walnut Cabinet
Price including tubes - $260.00

Victor
Northern Electric

RADIO

A marvel in beauty and performance

Superheterodyne and other types from $42.00 to $260.00

"A Victor-Northern Electric radio set can be installed in your Victrola."

Sold on easy payments

FLETCHER BROS VICTORIA LIMITED

"Everything in Music" 1110 Douglas Street

An Ideal Appliance
For Radio and Home Use Is the
Electric Soldering Iron at $3 and $3.75

HAWKINS & HAYWARD
Electrical Quality and Service Stores
1121 Douglas St., Cor. View Phones 643 - 2627

A WOMAN LOOKS AND FEELS SMART IN A "HOPE'S" SUIT
And don't forget our sale is on. We can save you at least $20 on a suit.

CHARLIE HOPE
1434 Government Street Phone 2689

Remember our telephone number 467 or 7075
—says Taxi Ted.

"I'm agreeably surprised"—is an expression that greets us time and again. Promptness, comfort and courtesy at such reasonable rates as to surprise our customers is our aim.

Veterans' 50c Taxi
742 Yates Street

for BANK ACCOUNT *Economy* COAL

Remember Where You Got the Good Coal Last Winter?

Why not let us deliver you another couple of tons NOW?

J. E. PAINTER & SONS
617 Cormorant St Phone 536

Dictograph Phones	$6.00
Genuine R. V. C.	$4.00

WESTERN CANADA RADIO SUPPLY, LTD.
642 Fort Street Phone 1949

LOWEST PRICE IN CANADA

Monster Sale Sea Grass Chairs

Grass Chairs, Sale	$3.50
Grass Chairs, Sale	$5.95
Grass Chairs, Sale	$6.50
Grass Cake Stands, Sale	$2.98
Shopping Baskets, Sale	98c
Heavy Spun Silk, Sale, yard	95c
Silk Stockings, Sale, pair	59c

LEE DYE & CO.
The Silk Market of Victoria
715 View Main Store — 1107 Government Branch

Believing that Wong Chow had helped in the killing of Wong Low Fong, we offer a reward of $1,500 for information leading to arrest and conviction of any persons aiding Wong Chow in the killing of Wong Low Fong, and a reward of $750 for any information as to the previous history or ownership of the revolver that the police claim both Wong Low Fong and Wong Chow were killed.

Kong Ha Tong Society
and
Wong Wun San Association,
Victoria, B.C.

Old Country Gun Maker
I Make Gun Stocks
Barrels bored, straightened, browned or blued. Repairs and alterations of every description
First-Class Guns Bought and Sold
JAMES GREEN
1319 Government Street Phone 1734

Be careful about passing close to the exhaust of an automobile which has just been started while the motor is cold. If you have a light suit or dress, the soot and condensed water will be blown into the fabric, making it ready for the cleaners.

Mason & Risch Pianos
"FROM FACTORY TO HOME"
TWENTY BRANCH STORES
HEAD OFFICE & FACTORIES, TORONTO

A Full Line of
Mason & Risch Pianos
May be seen at the sample rooms of the general representative for
MASON & RISCH, LTD.
for Vancouver Island.
Phone 2427

H. F. HAMERSLEY
965 Foul Bay Road
Victoria

A Rare Opportunity to Stock Your Bulb Garden

Our collection of Bulbs having increased enormously this year, we are offering large quantities of Daffodil Bulbs at low prices for "naturalizing." We suggest that they be planted under natural conditions and left to grow alone. At small cost you can insure a splendid show of bloom next Spring. Some Rock and Alpine Plants from our huge collection will be a real delight next year, too.

WRITE FOR OUR CATALOGUE

THE ROCKHOME GARDEN SHOP
(Opposite Public Market)
John Hutchison, F.R.H.S. Norman Rant, F.R.H.S.
Garden Architects

Victorians Inherit European Estate

Information Just Received That Local People Have Been Particularly Fortunate

Information has just been received that several Victorians have fallen heir to a large European estate and propose to leave very shortly to take charge of it. Although at one time the estate belonged to royalty, it carries no title and the heirs have simply to arrange between themselves as to the division of the property and the invaluable treasures and antiques.

It is not often that such good fortune falls to the lot of local people, and as a result other residents have evinced a great desire to know details of the case. The heirs have been the recipients of hearty congratulations and no doubt this famous estate in Corsica will become a Mecca for Victorians when they are touring overseas.

News of the great legacy was first learned when Mr. C. H. Lewis arrived in Victoria endeavoring to locate the proper people. He succeeded and announced last night that those involved would arrange to depart for Corsica during the coming week.

The Corcisan estate has been left to Vivian (Miss Myrtle Steenson), who plays one of the leading roles in "The Beauty Shop," which will be presented at the Royal Victoria Theatre on Thursday, Friday and Saturday of next week. Vivian is the ward of Dr. Arbutus Budd (Art Kerr) and they, accompanied by nearly one hundred followers, leave at the end of the first act for Corsica, where the second and third acts are staged.

"The Beauty Shop" is expected to make a great hit in Victoria. The demand for tickets has been very heavy, and when the box office opens at the Royal Victoria Theatre at 9 o'clock tomorrow morning there will be a long queue of patrons. The show is to be a replica of the original production put on in New York with Raymond Hitchcock as the leading light. The costumes will be identical, the music just as engaging, and the principals—well, it will be seen next week whether they are not equally as good.

Entombed in Mine

HERRIN, Ill., Sept. 26.—Three coal miners were entombed and another severely injured today in a gas explosion at Mine No. 7 of the Consolidated Coal Company near here. Only slight hope was held for bringing out the entombed men alive.

China Seeking Outside Help in Her Campaign to Blot Out Kidnapping

Organizations Ply Their Trade Throughout Country With Supreme Contempt for Officials or Police—Fifty Thousand Abductions Take Place Annually

WASHINGTON, Sept. 25.—Nearly twelve years of organized effort to stamp out kidnapping in China has served only to disclose that far greater exertions are necessary if this particular form of slavery is to be done away with.

The situation has prompted the Chinese who organized in Shanghai in 1912 the Anti-Kidnapping Society of China, through which nearly 4,000 women and children victims have been rescued from their captors, to launch a campaign abroad for help in the task.

Mr. Joseph J. Keegan, of Shanghai, the special Foreign Commissioner of the society, has placed before the State Department a plan to raise a fund of $5,000,000 for extension of the crusade against kidnappers. The move will be called to official attention also in London and Paris, although it is through the aid of private citizens that the project is to be carried out.

Adopted Sons Taken

Chinese kidnappers not only seize women and girls in the larger cities and ship them to far corners of the vast country to be sold to brothel keepers, but prey also on the religious desire of well-to-do Chinese to leave behind them sons to worship at their tombs and those of their ancestors. Where a wealthy man without a son of his own so desires, Chinese law permits him to adopt a boy to be reared as his own son and religious custom makes ancestor worship by such an adopted son as acceptable as though the boy were the blood descendant of the father.

The kidnapping organizations seize upon this fact to send representatives to a wealthy man who has no son and interest him in tales of a boy of fine qualities and who could be adopted provided the debts of the deceased father, also were taken over. When a deal has been made on this basis, a youngster of the right age is kidnapped on the streets and palmed off on the victim of the scheme.

Agents Maintained

Boys also are kidnapped for sale into labor slavery. Recently in Shanghai the police of the French settlement discovered more than thirty kidnapped native boys ranged in age from twelve to fifteen years.

The anti-kidanpping society maintains a special force of agents to hunt out kidnapping bands and co-operate with the police. Of the victims rescued, however, it has been possible to find parents or relatives of only a few and the society now maintains an industrial training school at Kiangwan where more than 600 are being educated and equipped to take care of themselves.

The cost of the work has reached a figure of about $70,000 annually and the drain upon the purses of the Chinese who originated the rescue work has compelled them for the first time to seek help outside of China. Mr. Keegan was sent to lay the facts before a number of wealthy men of philanthropic instincts here and in Europe.

Kidnappers Ply Trade

"Throughout China, but particularly in the central and southern provinces, is spread a vast, loosely knit organization of kidnappers, who ply their terrible trade to an increased extent as the years pass, with a thorough contempt for provincial officials or police, in the present disorganized state of the country," Mr. Keegan explained. "The number of kidnapping crimes committed during a year in China is difficult to estimate, but it is well over 50,000.

"There is always a ready market, albeit an underground one, for boys and girls suitable for sale into slavery, and pitiable is the life of drudgery they are condemned to. More mature girls and young women are sold into what might be termed 'yellow slavery.' In all cases rescue is difficult, particularly as the abductors or kidnappers seldom attempt to market their catch near their field of operations and generally take the victims to a distant city."

MAYOR M. M. MacBRIDE
Of Brantford, Ont., who has been nominated as a Conservative candidate in the forthcoming Federal election.

Statistics Give U.S. First Place In Carelessness

Accidental Death Rate Near Two and One-Third Times as High as Record of England and Wales

Denmark Is Safest Place

CLEVELAND, Sept. 26.—The opening gun in a world-wide war against accidents on the streets, at home and in workshops will be fired on Monday morning, September 28, when representatives of more than thirty nations will attend the fourteenth annual safety congress in this city, where 450 speakers will address ninety separate gatherings which will be in session until Friday, October 2.

The United States will be branded as the most careless nation in the world by speakers who will point out that the accident death rate for the United States is 76.3 fatalities for each 100,000 population, almost two and one-third times as high as the record of England and Wales, which is only 33.6 for each 100,000 population. The safest country appears to be Denmark, whose rate is 20 for each 100,000.

League Represented

The League of Nations will be represented by Dr. Frederick Ritzman, of the International Labor Office of Geneva, Switzerland, who will come here especially to tell about plans for accident prevention campaigns in other countries and to obtain data regarding efforts that are being made here to conserve lives and limbs and properties.

What is needed in the United States to reduce the number of lives lost through accidents will be dwelt upon by Judge John Barton Payne, of the American Red Cross, whose topic will be "The Nationalization of Ideas and Ideals."

Admiral to Speak

How the United States should mobilize her peace time forces will be pointed out by Rear-Admiral William S. Sims, U.S.N., who will speak on "Safety in the Nation."

Participating in the safety congress will be the National Safety Council, National Civilization Rehabilitation Conference, National Organization for Public Health Nursing, American Society of Safety Engineers, and trade groups representing every industry in the country.

Court Frees Accused Of Opium Charge, But Is Not Complimentary

Joe Ping was freed of the charge of dealing in narcotics by Police Magistrate Jay yesterday morning. At the same time the court intimated it was not very favorably impressed with the accused.

Magistrate Jay said he had carefully analyzed the evidence in the case, which had been rather conflicting. He had for that reason reserved his decision until he could go more fully into it. He recalled the circumstances as set out in the case, which showed that the police, when raiding premises for gambling, had detected the smell of opium from the basement.

There was nothing in the police evidence, the magistrate pointed out, that connected the accused with the conduct of the opium place. There were Chinese witnesses, users of opium, that designated him as the manager of the drug section.

The magistrate also referred to the connection of Joe Ping with the giving of information to the police with respect to the selling of liquor. The court said that there was always some hesitation in depending too much upon the evidence given by drug addicts. He therefore felt that the charge should be dismissed.

At the same time he was not impressed with men of the character of the accused, who did not seem to have any particular occupation, and who posed one moment as a moralist and the next moment was found about a place where opium was used.

Icy Harbor Water

LUNENBURG, N.S., Sept. 26.—Laurie Feener, expert swimmer, in attempting to resist arrest on a serious charge, leaped into the icy waters of the harbor from a boat 200 yards from shore. He swam under water a long distance to elude his pursuers, but wind and tide favored the law and he was taken from the water almost unconscious.

Hudson's Bay Company
INCORPORATED 2ND MAY, 1670

Our Usual Month-End Sale

Will Be Held on Monday, Tuesday and Wednesday Next, With Every Department Offering

Unusual Bargains
In Seasonable Merchandise

Charge Customers Please Note

All Purchases Made on Monday, Tuesday and Wednesday, Sept. 28th, 29th and 30th, Will Be Charged to Next Month's Account, Payable in November.

Work Starts Soon On Elevator Plant

President of Company Expected Here to Commence Operations Within Fortnight

The firm of Ross, Johnson, Ltd., financial agents in the city for the Panama Pacific Grain Terminals, Ltd., expect to see a start made in the direction of the construction of the elevator within about two weeks. Mr. J. A. Mooney, the president of the company, is expected to arrive shortly and before he leaves a start will be made on the building.

The local firm says the information it has received from the heads of the company is that the sale of stock is progressing well on the Prairies. Locally there is considerable stock being sold, and the firm states that inquiries concerning the details have been very marked.

The announcement is made that of eleven terminal elevators operating at the head of the Great Lakes and working of necessity only eight months in the year, the profits covering a term of five years represented twenty per cent annually. The Victoria terminal elevator will have the advantage that it will be operated twelve months in the year.

The effect of the construction of elevators to the extension of trade is evidenced in the case of Vancouver. In 1922 Vancouver had no elevator. The following year, with one elevator erected there, the shipments of grain to the port were 3,000,000 bushels. In 1924 there were 35,000,000 bushels shipped through Vancouver. It is estimated that this year, with five elevators built or under way, 100,000,000 bushels will find an outlet through this port.

Four Arrests in Vancouver Over Young Girl's Death

VANCOUVER, Sept. 26. — Four men were charged with murder by the city police today as the result of the death, allegedly through an illegal operation, of Evelyn Campbell, aged nineteen, of Vancouver, in the General Hospital yesterday morning. Those arrested are: Sam S. Montgomery, aged thirty-three; John Clash, aged twenty-seven; Joseph Green, aged twenty-one; and Roy Nelson, aged twenty-one. The arrests are alleged to have resulted from ante-mortem statement made by the girl while strong efforts were being made to save her life. An inquest is expected to be held on Monday.

Cowichan Lake Direct Service—Take Canadian National Railway's motor coach from Point Ellice depot, 9 a.m. daily, except Sunday.

FADA Radio

FADA Reception so clear it's like having the Artist in your Home

TO engage artists for the entertainment of one's friends was once the privilege of only the wealthy. The advent of radio, however, enabled every home to share this pleasure.

By installing a Fada to-day, you provide the finest of musical entertainments for your family and their friends. With a Fada you may select station after station clean across the continent with marvellous precision. Clear, perfect reproduction of music and speech—ample volume—for all the world as though you had the artist in your own home.

You may purchase a Fada with reasonable assurance that no essential changes in radio invention for years to come will render it obsolete or less desirable. See a Fada dealer to-day. Choose from the wonderful range of beautiful cabinet models and arrange for a demonstration.

FADA RADIO LIMITED
821-827 Queen Street East, Toronto
F. A. D. Andrea Inc., New York City Fada Radio Limited, London, Eng.
Manufacturers of TUNED RADIO FREQUENCY receivers using the highly efficient NEUTRODYNE principle.
Licensed under Hazeltine Patents Nos. 238128 and 238294

There is a Fada model for every purse and every taste; prices ranging from $60 to $335. Illustrated is the Fada Canadian at $135.

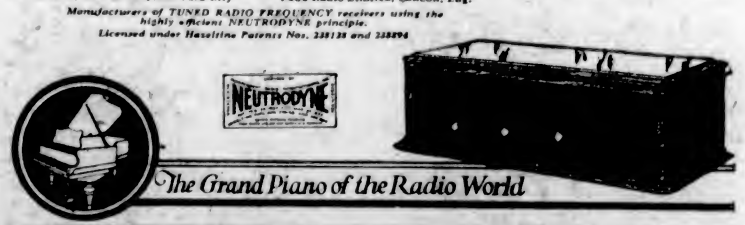

The Grand Piano of the Radio World

Distributors for British Columbia
1312 Government St. Victoria, B. C.
Radio Specialties, Ltd.
179 Pender St., West Vancouver, B. C.
Wholesale Radio Supplies

SEE US FOR RADIOS
641 Yates St. Phone 3449
KENT'S
Tour the World With a Radio

Semi-ready TAILORING

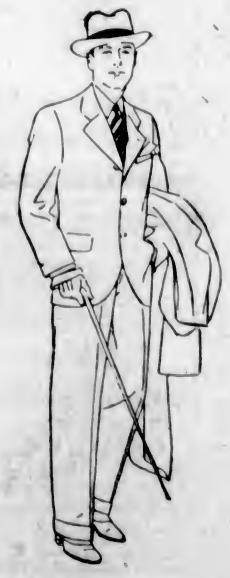

from 30.00

For twenty-four years Semi-ready has been dressing Canadians, conservatively and well, but always with that little dash of *individual* style that is associated with the finer custom tailors. Buying power . . . fabrics that are exclusively our own . . . complete organization . . . tailoring that has become an art . . . wide knowledge of world-favored styles . . . all make for quality with economy.

Custom made-to-measure service on four day delivery schedule or wide choice in Semi-ready tailored suits altered for you at one fitting.

MEANS & FULLER
1201 Douglas Street, Corner View
Phone 2543

Society and Women's Affairs

Women's Institute Tea

A pleasing custom prevails whereby the Women's Institute, winning the cup at Victoria Fall Fair, entertains the other Institutes exhibiting, and this year the Victoria Women's Institute had the pleasure of entertaining the members of Esquimalt and Royal Oak Institutes at its headquarters, Surrey Block, Yates Street, on Friday. The rooms and tea tables were daintily decorated with Autumn flowers, and an enjoyable programme was rendered during the afternoon, the following artists taking part: Vocal solos, Mrs. Lefevre and Mrs. Phillips; pianoforte solos, Mrs. Andrus and Miss Winnie Jenkinson. Mrs. Andrus also acted as accompanist, and the recitations given by little Miss Christine Schmelz delighted the guests. In the unavoidable absence of Mrs. Frank Campbell, president of the Victoria Institute, Mrs. Colby acted as hostess and presented the visiting presidents, Mrs. Booth, Esquimalt, and Mrs. Nicholson, Royal Oak, with souvenir bouquets of statice. Mrs. Colby was in charge of the arrangements, assisted by Mrs. Laird, Mrs. Chambers and Mrs. Colin Campbell.

• • •

Hustlers' Club Dance

The Hustlers' Club of the City Temple held its opening dance of the season at the home of Mr. L. Hooper, 531 John Street. Twenty couples danced to the jazz of a made-up five-piece orchestra of piano, drums, saxophone, banjo and mandolin, which kept the dance going strong until one o'clock. Features of the evening were the serpentine and balloon dances. A buffet supper was served at 11 o'clock. Among those present were: The Misses Ella and Bessie Waterhouse, Doris Hooper, Lenora Miles, Wilameen Woodrow, Margaret Otto, Janet Hutchinson, Dorothy Rogers, Kathleen White, Betty and Joan Ridgeway, Betty McMillan, Mary King, Marguerite Thomas, Muriel Glensford, Mildred Dickson, Brenda Reynolds, and Messrs. L. Hooper, W. Ritchie, W. Caterall, W. Adams, W. McEwan, B. Black, F. Deaville, H. McCaw, D. McMillan, L. Larsen, H. Taylor, F. White, S. Feldon, L. Shaw, J. Minnis, M. Goodwin, R. Snyder and G. Dickson.

• • •

C.P.R. Social Club Dance

The many interested in the C.P.R. Social Club will be pleased to know that arrangements are being made for the small invitation dances held under the auspices of the club, and which for the last season or two proved to be the most popular of invitation dances in the city. The first one is scheduled to take place on Thursday, October 1, in the ballroom of the Empress Hotel. Dancing will commence at 7:30 and continue to 11:30. These dances are extremely popular and admission is by invitation only. The committee which has been busy issuing this year's invitations, hope that last year's patrons who have not yet received invitations will nevertheless attend on Thursday evening. Mr. George Oxard has again been engaged to supply the music. This in itself is a guarantee of an enjoyable evening. Mr. Ozard, with his five-piece orchestra, has the latest dance music from New York.

• • •

Lodge Primrose

The regular meeting of Lodge Primrose No. 32, of the Daughters and Maids of England, was held in the Harmony Hall, Friday evening, the Worthy President, Mrs. Joyce, in the chair. Mrs. Hill reported on the home-cooking stall, the proceeds of which are to be spent on materials to be made up to sell at the bazaar, which is to be held on November 27. For the same fund Mrs. Weaving and Mrs. Bradley are holding a whist drive at the home of the former, 1917 Quadra Street, on Monday evening, October 4. At the close of the meeting a sucessful dance was held. Lurman's Orchestra supplied the music and refreshments were served. It is hoped to hold a dance at least once a month during the Fall and Winter. The next meeting will be held on October 9.

• • •

Delightful Reception

Mrs. Howard Taylor (nee Margaret King), received from 3 till 6 on Wednesday afternoon at her home, 360 Wolseley Avenue. She was assisted by her mother, Mrs. James King, in receiving her numerous guests, while Mrs. Albert Clearihue also assisted the hostess. Bowls of mauve and pink asters were used with charming effect throughout the reception rooms, while the tea table, daintily arranged in tulle and individual vases of sweet peas, was centred with a silver stand of asters in the pastel shades. Mrs. Harry Warner presided over the tea table, assisted by Miss Jean Elliot, Miss Mamie Houlihan, Miss Ruby Masters and Miss Mary King.

• • •

Pretty Daughters of Lord and Lady Acton

Families such as that of Lord and Lady Acton refute the theory that the British aristocracy is dying out. They have seven daughters and two sons. Two of the daughters, who are regarded as among the most perfect types of English beauty, are shown above—Lady Dorothy Acton on the left, and Lady Marie on the right. Both are among the most popular members of the younger set in England.

Dance at Victoria Club

The young men's Gorge camp culminated a very enjoyable Summer season last night in the Victoria Club, when they entertained their friends at a jolly dance. During the evening a dainty supper was served, while excellent dance music was supplied by Ray Kinloch's Orchestra. Among those present were: Mr. and Mrs. Archie McKinnon, Mr. and Mrs. Hudson, Misses Jesse Grant, Violet McInnes, Anne Cawthorne, Gwen Rendle, Isobelle Jackson, Phyllis Press, Dimpy Owens, Ethel Brown, Annie Crawford, Elaine Foster, Alice Hole, Doris Rodwell, and Messrs. Bremner, Brindley, Chaston, Clyde, Crawford, Duncan, Gough, Jones, Kinloch, Macreedy, Moore, Rhodes, Sword, Wellburn and Whittington.

• • •

Amputations Association

At the last monthly meeting of the Amputations Association of the Great War, it was decided to start the Winter military five hundred and dance parties next Wednesday, September 30, in the clubrooms at the Belmont Building. These card and dance parties were a great success during the latter part of last Winter, and it is hoped that the same measure of success will attend them during the coming season. The arrangements for the military five hundred will be in the hands of Mr. D. Fyvie and a splendid orchestra will be there so that dancing can commence immediately after the card game is over, and continue till midnight. Fourteen scrip prizes will be awarded at the card games every Wednesday evening.

• • •

Liberal Association Dance

The first dance of the season, under the auspices of the Esquimalt Liberal Association, will take place at the Rex Theatre, Esquimalt, on Friday, October 9. The proceeds of this dance will be donated to the Solarium for crippled children which is to be erected at Malahat Beach. A capable committee, under the convenership of Mrs. S. A. Pomeroy, is working on the details and those attending are assured of the usual good time. Charles Hunt's orchestra will be in attendance from 9 till 12 o'clock and there will be card tables for those who do not dance. Excellent refreshments will be served.

• • •

Birthday Party Given

A surprise party was held last Tuesday in honor of Mr. George Latham's twenty-first birthday. The guests included: Mr. and Mrs. and Harry Latham, Bob Mum, Stanley Wakeman, Harry Mountain, E. Salisbury, Harry Church, Bob Twyman, Bill Slater, Tom Hunt, Jack House, Geo. Davis, Bob Love, Stanley Larson, Bill Smith, T. Pollard, Hilda Latham, Stella Stevens, Ester Martin, Edith Eriens, Olive Martin, Dorothy Cliff, Dorothy Pitney, Vera Willoughby, Elma Smith, Gertie Schofield, R. Lyman, Gladys Chambers, Mrs. Constable, Mrs. Twyman, F. Clarkson, Bob Low. Refreshments were served by Mrs. Latham and Hilda Latham, while Tom Hunt and Harry Latham supplied the music for dancing.

• • •

Canadians in London

Among the recent British Columbia visitors in London are: Mrs. John Ashworth, Victoria; Mr. M. W. J. Bruce, Saanichton; Mrs. R. W. Cliff, New Westminster; Miss Kitty Campbell, Victoria; Mr. and Mrs. William Dick, Vancouver; Mr. W. R. Dockrill, Vancouver; Miss G. M. Dodson, Vancouver; Mr. R. Hose, Victoria; Mrs. Harry Lane, Vancouver; Mrs. H. D. Seale and Miss Seale, Victoria; Mrs. J. R. Willing, Victoria; Mr. Ronald Hewett, Kaslo; Miss Pemberton, Victoria, and Mr. R. Dasnieres, Seymour Arm.

• • •

Dance at Esquimalt

The Esquimalt Voters' Association gave a most successful dance last evening at the Rex Theatre, Thorne's Orchestra providing the music. Mr. Warr, the convener, was master of ceremonies, and Mrs. Metters was at the receipt of customs. Eight tables of whist were in progress, the prize-winners being: Ladies, Mrs. Sedger, Mrs. Bain and Mrs. Brown; gentlemen, Mr. West, Mr. Saddler and Mr. Brown. Refreshments were served by the ladies of the executive.

• • •

United States Visitors

Among the visitors from the United States, who are registered at the Glenshiel Hotel, are Mrs. and Miss Corbett and Miss Hopkins, of Portland; Mr. and Mrs. Gulick, Mrs. Huntingdon and Miss Unwin, of Lake Elsinore, California; Lieutenant and Mrs. McL. Smith, Hayerstown; Mr. and Mrs. Le Cren and party, of New York.

• • •

Liberal-Conservative Club

A special meeting of the Women's Liberal-Conservative Club will be held in the club rooms, Campbell Building, tomorrow evening at 8 p.m. Important business matters will be discussed and all members are requested to attend.

• • •

Motoring to San Francisco

Mrs. F. McNeil, 320 Burnside Road, has left for a motor trip to San Francisco, accompanying her son and daughter-in-law and small granddaughter, who have been spending a month in Victoria and Vancouver.

• • •

Returning to London, Ont.

Mr. Will A. Mason, of London, Ont., who has been visiting his mother, Mrs. Mason, Coronation Avenue, has left for his home. En route he will visit friends and relatives in Seattle, Portland and Chicago.

• • •

Auxiliary to Meet

The Ladies' Auxiliary of St. Joseph's Hospital will meet on Wednesday afternoon at the home of Mrs. Allan Plimley, Fort Street, to sew for their forthcoming bazaar, which takes place in November.

• • •

Silver Tea

The ladies of St. John's Guild will hold a silver tea on Wednesday from 3 to 6 o'clock, at the home of Mrs. James Townsley, 631 Simcoe Street. An attractive musical programme has been arranged.

• • •

Birthday Tea at Shawnigan

Miss Mary Willock has returned to Victoria West after spending a week at Shawnigan Lake, during which time a delightful tea was given by Mrs. John Medland in honor of Miss Willock's birthday.

• • •

Leaving for Seattle

Miss Elsie Taylor, daughter of Dr. and Mrs. J. N. Taylor, Monterey Avenue, is leaving for Seattle tomorrow, where she will take a library course at the University of Washington.

• • •

Leaving for College

Mrs. A. J. Gibson and Miss Barbara Gibson are leaving for Vancouver today with Mr. George Gibson, who is en route to Princeton, where he will attend college.

• • •

Returning to Alberta

Miss Margaret Gold, who has been spending the Summer at Devonshire House, has left to resume her duties as teacher of Latin at the University of Alberta.

• • •

Progress Is Favorable

Friends of Mrs. Ruby Moore, who is at the Saanich Health Centre for rest and treatment, will be glad to know that she is progressing favorably.

• • •

Week-End at Shawnigan Lake

Mr. and Mrs. Evelyn Mitchell, Hampshire Road, are spending the week-end at Shawnigan Lake, the guests of Col. H. H. B. Cunningham.

• • •

Tennis Club Dance

The Armadale Lawn Tennis Club will hold a flannel dance in the K. of C. Hall, Government Street, on October 10. Ozard's orchestra will be in attendance.

• • •

To Study in U.S.

Mr. Cornelius James Smith has returned to Seattle, where he will resume his studies at the University of Washington.

• • •

Patient in St. Joseph's

Mrs. Tom McCosh, of 226 Vancouver Street, is a patient in St. Joseph's Hospital, and is making gradual recovery.

• • •

Return to City

Mr. J. H. Hawthornthwaite, of the Stewart Consolidated Company, returned to the city yesterday morning on the company's boat Gold Star.

• • •

Returned Home

Mr. and Mrs. G. T. Emmons, who have been spending the Summer at the Angela, have left for their home in Princeton, N.J.

• • •

Spending Honeymoon Here

Mr. and Mrs. J. S. Woodward (nee Merle Hall), of Winnipeg, are spending their honeymoon in the city, and are at the Empress Hotel.

• • •

Left for Nelson

Mrs. Dave Wade and children, Pauline and John, have left for their home in Nelson, after spending a three months' holiday in the city.

• • •

At Devonshire House

Mrs. Graham-Gardner has again taken up her residence at Devonshire House after having spent the Summer in Alberta.

• • •

Dance at Harmony Hall

A dance will take place at Harmony Hall on Thursday evening with St. George's Orchestra in attendance.

• • •

Tea Hostess

Mrs. Boyd entertained at a delightful tea at the Angela yesterday, Mrs. Payne assisting at the tea table.

• • •

Here From New Westminster

Mrs. Gifford and Miss Gifford, of New Westminster, are guests at the Glenshiel Hotel.

• • •

Here From Toronto

Mrs. Bacon, of Toronto, is spending a few days in town and is at the Glenshiel Hotel.

• • •

Visiting in Vancouver

Mr. S. Maclure and Miss K. Maclure are spending a few days in Vancouver.

• • •

Entertained at Mah Jong

Mrs. F. J. Seymour entertained a few friends at mah jong on Friday evening at the James Bay Hotel.

• • •

Here From Chicago

Mrs. Matthias, Mr. and Mrs. R. Matthias, and Mr. Weidermiller, of Chicago, are at the James Bay Hotel.

• • •

Bridge Hostess

Miss Jean McLaren entertained at a small bridge party on Friday afternoon at her home on Victoria Avenue.

• • •

At Glenshiel Hotel

Mrs. Whitburn, of Calgary, is registered at the Glenshiel Hotel.

• • •

Left for England

Major A. D. Macdonald left yesterday afternoon for a trip to England.

London and the "Little Season"

Preparations Being Made for Return of His Royal Highness the Prince of Wales

LONDON, Sept. 26.—Social London is getting busy with what is known as "The Little Season," which heralds the royal family's return to the metropolis and continues well towards Christmas. The King and Queen will leave Balmoral Castle, where they have been since the middle of August, about October 5. The actual date of their departure from Balmoral will be governed to some extent by the date of the delayed arrival in London of the Prince of Wales from Argentina.

After the first day's reception to the Prince in London, His Royal Highness will probably rest for two weeks, during which it is expected he will resume his favorite sport of hunting. A little later the corporation of London will give him a banquet, and will present him with an address of welcome.

The King and Queen will visit Aberdeen next Tuesday and open Cowdray Hall, which constitutes a continuation of the city art gallery. Lord Cowdray, who was rector of the University of Aberdeen from 1918 to 1921, and Lady Cowdray, have given £20,000 for the erection of the hall, and Lady Cowdray has added £3,000 for an organ for the hall.

Premier Baldwin went to Balmoral last night in accordance with the usual practice of the Premier visiting the King when the latter is in Scotland. He has several engagements in Scotland; and will remain there until next Thursday. The freedom of Glasgow is to be conferred on the Premier. In accordance with this function, it was stated a few days ago that it would be boycotted by the Labor members of Glasgow Council because the Glasgow magistrates had banned a Communist meeting at which Saklatvala was to speak.

SPECIAL

MEN'S BOOTS

(As Illustrated)

Tan Chrome Solid Leather

Sizes 6 to 10

Reg. Price $7.00

$3.95

The General Warehouse

527 Yates Street, Victoria, B.C.

Wholesale District

Below Government—Phone 2170

EVERYBODY LIKES

COPAS & SON'S Teas and Coffees

We Ask You to Kindly Give Them a Trial

Nice Orange Pekoe Tea, 3 lbs. for $1.55, or per lb. 53c

Anti-Combine Tea, the nicest flavored tea put in a packet. Per lb. 75c

Freshly Roasted Coffee, ground or pulverized as ordered. Per lb., 65¢, 55¢, and 45c

We have all brands of package teas and coffees, but we consider the above to be the best value on the market.

Copas & Son Anti-Combine Grocers

Corner Fort and Broad Streets. Phones 94 and 95

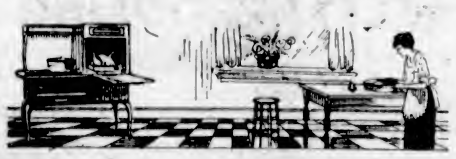

Electric Cooking

The Question of Expense

If you have been postponing the installation of an Electric Range in your home because you felt you could not afford the initial cost of the range and the expense of the necessary wiring, this difficulty

Is Entirely Removed

Until the end of this month we will install a Moffat Electric Range in your home (provided your home is served by our electric cooking lines) on

Terms as Low as $6 Cash and $6 Monthly

(Depending Upon the Model Selected)

Which Includes the Cost of the Inside Wiring

Electric Cooking Is Truly Economical in Every Way

Saves Dust, Dirt and Labor—Makes Foods Go Further and Taste Better

Phone or call at our showrooms for full particulars of the offer, but act quickly as it definitely closes September 30.

British Columbia Electric Railway Co.

Douglas Street Phone 2313 — Langley Street Phone 123

You Will Feel a Growing Satisfaction in Buying From Mallek's—Where Values, Courtesy and Service Reign!

Distinctive Coats and Garments

For Juniors, Misses and Women

Mallek's supremacy is founded on a basis of superior value giving—and starting with the principle that the woman who pays CASH for her merchandise is entitled to MORE for her money! At Mallek's she obtains the newest ideas, the latest notes in styles, colors, fabrics and trimmings, because our buyers in the East are constantly on the alert for the best obtainable. And buying for CASH enables us to get price concessions not available to others. For better styles and bigger values try Mallek's for your Fall Coat and Frock.

Cash Buying Is the Only Buying

Fur Coats, Suits, Dresses and Smart Millinery

1212 Douglas Street — Mallek's Limited — Telephone 1901

Provincial Chapter Half-Yearly Meeting

The Provincial Chapter, I.O.D.E., held its half-yearly meeting last Thursday morning and afternoon at the Empress Hotel, with the regent, Mrs. Albert Griffiths, in the chair. The morning session opened with the salutation of the flag, followed by the National Anthem and the I.O.D.E. prayer. Various reports, including the secretary's, the treasurer's, the Echoes' secretary's and the organizing secretary's, were given and the assembly adjourned for luncheon.

In the afternoon Mrs. Griffiths gave her report of her visit, as delegate to the National Chapter meeting and a vote of thanks to her was proposed by Miss Wright, of Vancouver, seconded by Mrs. Belson. Mrs. De Pencier, of Vancouver, gave a report of her visit to the outlying Chapters in the Province.

Reports were given of the work of the Navy League, work in India, child welfare, League of Nations, I.O.D.E. Girl Guides and Alexandra Rose Day.

On Wednesday the members of the executive met at the home of Mrs. Albert Griffiths, and those present included Miss M. Wright, Vancouver; Mrs. George Raley, Chilliwack; Miss A. B. Cooke, Victoria; Mrs. A. E. De Pencier, Vancouver; Miss Terry and Mrs. David Miller, Victoria; Mrs. A. E. Beck, Vancouver; Mrs. Andrew Wright, Victoria; Mrs. Belson, Sidney; Mrs. J. McKee, Ladner; Mrs. Hebden Gillespie, Victoria; Mrs. Gordon and Mrs. Martin, Burnaby; Mrs. Kinloch, Shawnigan; Mrs. E. Lee, Vancouver, and Mrs. Gordon Smith, Victoria. After the business meeting the guests adjourned for tea. Miss M. Wright and Mrs. Curtis Sampson assisted at the tea table.

Weddings

Jennings-Grimason

A wedding of interest took place in Vancouver last Friday, when the Rev. J. S. Henderson, D.D., united in marriage Mrs. Dora Hamilton Grimason, of Hanitlain Street, Victoria, to Dr. D. J. Jennings, of New Westminster.

• • •

Foster-Ball

A pretty wedding took place at the home of Mr. and Mrs. Henry Ball, 1033 Queen's Avenue, last Wednesday afternoon, when the Rev. Dr. Clem Davies united in marriage Miss Alva Ball and Mr. Harold Foster, only son of Mr. and Mrs. Walter Foster, 329 Esquimalt Road. The bridal couple stood beneath a beautiful bell of white roses arranged with satin streamers. The bride looked lovely in white satin, with the conventional veil and wreath of orange blossoms and silver lovers' knots. She carried a bouquet of roses and sweet peas in delicate colors, tied with satin streamers. She was attended by her cousin, Miss Dallas Crombie, of Seattle, who looked charming in a dress of blue and silver, with silver headdress, and carried a bouquet of mauve and white asters tied with silver ribbon; and her neice, Miss Opal Crawford, who wore a dainty dress of pink and gold shot taffeta, with bandeau of gold in her hair. Gladioli and white asters formed her bouquet. The groom was supported by Mr. Basil Woolston. Louise Schmelz played the wedding march and Mrs. Edgar Buckler, of James Island, sang "O Promise Me." She was accompanied by Miss Audrey Ennever.

A delicious repast was served after the ceremony, the tables being most beautifully decorated, a large three-tier wedding cake holding the place of honor. The toast to the bride was proposed by her father and responded to by the groom.

Many beautiful presents were received by the young couple, among these being a cheque from the management of the St. James Hotel.

The bride's gifts to the bridesmaids were dainty necklaces. From the groom the best man received gold cuff links.

Mr. and Mrs. Foster will spend their honeymoon in Seattle and Tacoma, the bride traveling in a powder blue dress with a navy blue coat trimmed with red fox, and a black velvet hat trimmed with flowers and foliage of Autumn tints.

The out-of-town guests included: Mrs. L. Smith, of Portland; Mr. and Mrs. Crombie, Mr. and Mrs. Dulen, and Mr. Howard Smith, of Seattle.

CARPETS AND RUGS CLEANED

Work That Satisfies

CARPETERIA CO.

Only Address, 921 Fort St. Phone 1455

FOSTER'S FUR STORE

Have Your Old Coats Made to Look Like New

We are offering splendid values in neckpieces. Something for the smartly dressed ladies.

Fox in Different Shades

1216 Government Street

Phone 1537

A Washday Service You Ought to Try

For real help on washday—help that you can easily afford. Here's what we do: We call for your bundle, and wash everything thoroughly. Then we iron your flat work—tablecloths, bed linen, etc. Your other things we return damp—ready for you to iron, or to starch and hang on the line. And the cost is just a trifle. Phone now and have us give you full details.

New Method Laundry, Ltd.

Phone 2300

Downtown Branch Office

1115 Douglas Street

Across From D. Spencer's, Ltd.

C. P. R. CLUB

First Small Dance

THURSDAY, OCT. 1

7.30 P.M. to 11:30 P.M.

EMPRESS HOTEL

Ozard's Five-Piece Orchestra

The Sunday school girls of a certain church put flowers in front of the pulpit each Sunday.

One was asked by an elderly person what they did with the flowers after the service.

"Oh, we take them to people who are sick after the sermon," was the innocent reply.

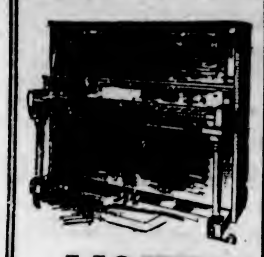

USED PIANOS

$335, $365 $395

These Pianos All Carry Our Guarantee

Convenient Terms to Suit Purchaser. See Us Today.

RADIO Specialists

Consult Us Before Buying

Atwater Kent Receiving Sets

Model 20 } $115
Model 20 Compact } $115
Model 21, Compact, Operating on Dry Cells } $115

DEFOREST & CROSLEY

Model R2 ..... $55.00
Model R3 ..... $84.00
Model R4 ..... $135.00
Model R5 ..... $175.00

Walter F. Evans LIMITED

1113 Government Street Phone 1241

HIBBS

Has Cut Shoe Repair Prices!

Ladies', Soled and Heeled..... $1.35
Men's, Soled and Heeled..... $1.80
Rubber Heels: Ladies', 35c; Men's, 40c
Leather and Work Guaranteed
Note the Address:
ARTHUR HIBBS
Calgary Building, 811 Fort Street

Assorted Pastry, Cream Puffs, Lemon and Apple Pies
Made Fresh Daily
CLAY'S BAKERY
619 Fort St. Phone 101

The UPHOLSTERY SHOP
718 VIEW ST. NEXT TO ARKEYS
MAKERS OF CHESTERFIELDS AND EASY CHAIRS
FURNITURE REPAIRS
J. HARTE WM. FORME

"VANART"
FOR FLAVORING CAKES CUSTARDS ETC.
LIKE VANILLA ONLY NICER
—AT YOUR GROCERS

Nut Coal

Larger size and more heat.

Richard Hall & Sons

1232 Government St.
Phone 83

MURRAY STUDIO OF SOCIAL DANCING
(Member National Inst. Social Dancing, New York).
Expert and Specialist in All Branches of Ballroom Dancing. Teacher's Diplomas New York
Stocker Building, 1006 Blanshard Street.
PHONE 2488 OR 5676R.

Writing Papers

Tremendous Range of Quality and Prices at

Macey
ABELL LIMITED COMPANY

619 View Street
Phone 730

Hot, Tired Feet?

Graham's Foot Powder relieves and soothes. It's antiseptic and deodorant, too. For sale at

MacFariane Drug Co.

Cor. Douglas and Johnson

C. J. CAREY

Indian or Ceylon Tea
At 50c and 55c Per Lb.
716 View St. Phone 2052
We Deliver

RELIEF

From the agonies of varicose ulcers, bad legs and kindred complaints, is permanent when treated with

VAREX

Let Us Prove It
Testimonials From Many Victoria People
No Need to Lay Up—See Varex Nurse
731 Fort Street Phone 2189

Autumn Quarterly Meeting to Be Held

"Home Economics as School Study" Will Be Subject on October 12

The local Council of Women has chosen as the topic for its Autumn quarterly meeting "Home Economics as a School Study." The entire sessions will be confined to a consideration of this subject and will take the form of a round table conference, the feature of the afternoon being open and free discussion.

Arrangements for the programme are in the hands of the combined education and home economics committees, which will present Mrs. Wm. Grant, one of the pioneers in the movement which led to the introduction of home economics into Victoria schools, will give the early history of the movement, and other five-minute speeches will be given, after which the meeting will be open for discussion. The committee requests that those interested send in any questions or criticisms bearing on the subject, or any features they would like discussed to the convener, Mrs. D. L. MacLaurin, 1632 Belmont Avenue, and the committee will arrange for replies by experts on the subject.

All members of affiliated societies, delegates or otherwise, as members of the council, are urged to attend and the general public is also invited. The meeting will be held in the Arts and Crafts Rooms, Union Bank Building, on Monday, October 12, at 2:30 p.m.

Fatal Collision

ST. CATHARINES, Ont., Sept. 25.—Allan Hunt, 43, was fatally injured today when a gravel truck which he was driving collided with a train.

Women's Clubs And Societies

Past Chief Rangers' Meeting

Past Chief Rangers, No. 1, held its regular meeting Tuesday evening in the Foresters' Hall. It was decided to hold a dance on October 30, the anniversary of the new court. The proceeds will be divided between the ladies of Court Maple Leaf and the building fund of Court Triumph. On Thursday afternoon the members met at the home of Mrs. Longley, Fernwood Road, when plans for the bazaar to be held on November 14 were discussed. It was decided to hold a whist drive on Wednesday evening at the home of Mrs. Denyer, 414 Bay Street, the proceeds of which will be given to the A.O.F. building fund.

* * *

Canadian Daughters' League

The members of the Canadian Daughters' League, Assembly No. 5, are hereby notified that the next regular meeting of the assembly will be held on Monday next, September 28, at 8 o'clock, and in the future the meeting nights will be the second and fourth Monday evenings, instead of the first and third Monday evenings. After a short business meeting there will be a programme for the benefit of all members. Refreshments will be served.

* * *

Carne Rebekah Lodge Meeting

Carne Rebekah Lodge No. 45, held its regular meeting on Friday evening. Mrs. Livingstone, convener of the bazaar, which is to be held on December 5, reported that several successful sewing "bees" had been held at the homes of the members. A masquerade dance is to be held on October 23 in connection with the Lodge, and the proceeds will be given to the bazaar fund. After the meeting the members enjoyed cards, dancing and refreshments.

* * *

Lake Hill Social Club

The Lake Hill Social Club will hold the second of its popular dances on Wednesday, when Fairey's Orchestra will supply the latest music. A feature of the evening will be the introduction of prize novelty dances. The card committee are arranging for a series of five hundred parties to be held every Monday evening, and scrip prizes will be given.

* * *

Daughters of St. George

The Princess Patricia Lodge No. 238, Order Daughters of St. George, will hold a dance in Harmony Hall next Wednesday evening at 8 o'clock. All Sons and Daughters of St. George are asked to attend, as this is a benefit dance, the proceeds of which are needed for the benevolent work of the order. There are tombola prizes, a box of apples and a box of chocolates.

* * *

Court Triumph, A.D.F.

The ladies of Court Triumph, A.O.F., are planning to hold their annual bazaar on November 20, and to make further arrangements a meeting will be held next Wednesday at 2:30 in the Foresters' Hall, of the conveners and all interested members and friends. The proceeds will go to the A.O.F. Building Fund.

Boston Artist Visiting

Miss Louise Smith, an artist from Boston, is again visiting the city. While here a few days ago she exhibited her water colors, which were very much appreciated by the public. On Wednesday afternoon and evening, September 30, she will give another exhibition at the Empress Hotel, when those who are interested in art are invited to attend. Miss Smith is giving a two weeks' course of instruction in water colors and china decoration. She is staying at the Victoria Club, Campbell Building.

Prudence Says So

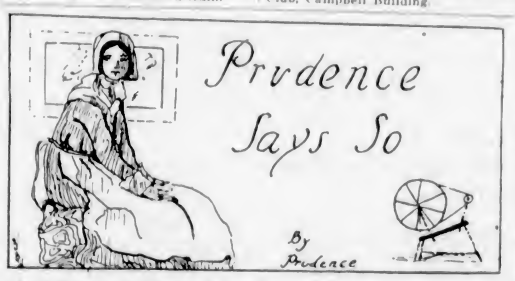

Some Other Ways of Cooking Fish, With a Recipe for Left-Overs—The Cookie Tin Must Be Kept Filled—And Prudence's Own Chocolate Cake

"The silvery fish
Grazing at large in meadows submarine,
Fresh from the wave now cheers
Our festive board."

Some housewives are apt to overlook the value of fish as a food; they consider it a good beginning to a dinner, but perhaps it does not occur to them that an occasional fish dinner would be highly beneficial to those for whom they have to cater. Fish, if properly cooked, is nutritious and very easily digested, which is certainly a point worth considering in these days, when so many people suffer from dyspepsia. And so often people dislike fish simply because it is not well cooked, it is, as it were drowned in water, and boiled, when in reality that method of cooking fish loses much of the goodness and food value.

This recipe for baked halibut is particularly delicious.

Two pounds of sliced halibut, a bit of bay leaf, bacon, one tablespoon flour, one tablespoon butter. In a baking pan put three slices of bacon and three slices of onion, with a bit of bay leaf. On top of these lay the halibut, and spread over it the butter and flour creamed together. Cover all with buttered cracker crumbs and small strips of bacon, and bake twenty minutes. Serve garnished with lemon and parsley.

* * * * *

Turbot a la Creme

May be a new dish to you, and if so it is well worth trying. Halibut or cod will take the place of turbot, which is not procurable here.

The ingredients are one and a half pounds of boiled fish, half a pint of white sauce, three ounces of grated cheese, a little nutmeg, a piece of lemon, a little cayenne and salt.

Break the fish into pieces and put half of it into a buttered baking dish. Into half the sauce mix the nutmeg, pepper, salt and lemon juice, and half the grated cheese. Then add the remainder of the fish, and the remains of the sauce. Mix a little spread with the cheese, put butter on top and bake.

* * * * *

Salmon loaf makes a good lunch dish, and is made with one pound of cold boiled salmon or one tin of salmon; half a cup of rolled cracker crumbs, three tablespoons of melted butter, three eggs beaten stiff, salt and pepper to taste. Mix together and pack into a mould, then steam for one hour. Serve hot with either white sauce or tomato sauce.

* * * * *

Sometimes it is puzzling to know what to do with left-over fish, and this is just the thing for kedgeree. One pound of cooked cold fish, one teacupful of boiled rice, one dessertspoon of butter, pepper and salt to season, and two eggs boiled hard. Heat the fish up as small as possible after taking the bones out, mix with the rice, add the finely chopped whites of eggs, then the butter and make it all tasty with salt and pepper, and put it into a pan that has a little butter in it. Make it all very hot then press into a shape or bowl very quickly and turn out on a hot dish. Sprinkle the chopped yokes over it and garnish with parsley.

* * * * *

The old-fashioned cookie tin has since time immemorial been looked upon as an indispensable part of the pantry. The children love to have something to eat after school, and what could be better for them than some of "grandmother's cookies?" Here is a recipe, which is not too expensive for the average housekeeper to have on hand. One cup of sugar, half a cup of butter, two cups of flour, half a cup of milk and two teaspoons of baking powder. Roll out thin and bake in a quick oven.

* * * * *

Chocolate Cake

This is a very special chocolate cake, which Prudence has always found most popular. Half a cup of butter, one cup of sugar, two eggs, two and a half teaspoons baking powder, one and a half cups of flour, two ounces of chocolate, half a cup of milk. Bake about forty minutes in shallow tins, and put frosting between the layers and on top. Any good chocolate icing recipe may be used; this is Prudence's own: Two cups of icing sugar, two tablespoons butter, white of an egg (not beaten), one tablespoon milk, and one ounce of unsweetened chocolate. Mix all ingredients togeth

The Gilded Rose

By MAY CHRISTIE

WHO'S WHO IN THE STORY

ROSILYN RIDGEWAY learns on her wedding day from idle gossip that she has been married for her money. Before her enormous fortune was left her, she had been an ever-worked little drudge in her father's inn.

LANDIS RIDGEWAY, her husband, is a brilliant, fascinating man, who was forced into the marriage by his mother.

FLORENCE RIDGEWAY, an aristocratic old lady, who saw poverty staring her in the face, and chose the easiest way out. Rosilyn, loving her husband, knows that he is still in love with

LYDIA HARBROOK, a beautiful, cold society girl, who is bent on marrying

STEVIE VAN VORST, a wealthy old roue, although she is really fond of Ridgeway. She is in Paris when the news reaches her of Landis' marriage, and she hastens back to the United States. With her goes Rupert Briscoe, a dissipated man of the world, who has seen Rosilyn but once, and yet is deeply interested in her. Lydia learns of this interest, and when the two reach New York, she suggests that they ask the young Ridgeways to dinner. She and Briscoe concoct a plot whereby through an apparent misunderstanding, Rosilyn and Briscoe will be left alone together, while she will be with her beloved Landis.

Landis, finding himself alone with Lydia, falls under her spell once more. Some hours later that evening, Rosilyn, who is bewildered to find herself spending the evening in the company of Rupert Briscoe, sees her husband dancing with Lydia—in his eyes a look of rapture. She believes he has seen her, but is too rude—or ashamed—to speak. Briscoe asks her to go on to a night club, and in a mood of recklessness she consents.

In Paris Van Vorst, realising the reason for Lydia's sudden trip to America and hungering for her love, decides to use Marietta, a dancer and sweetheart of Briscoe's in connection with a plan. These two arrange to come to New York where Marietta is to vamp Landis away from Lydia, leaving a clear field for the elderly schemer.

Landis continues philandering with Lydia while Rosilyn, to help forget the pangs of jealousy, allows Briscoe to pay her more flattering attention. The next day the latter drives her to the station where she is to meet her husband, before they leave for their country home.

CHAPTER XLVI

Hard Luck

"Let's move away before they see us." Lydia touched Landis' arm. This "contretemps" must be avoided. "Steve" was mighty jealous, and the imminent meeting did not suit her book at all. Tiresome of him to have returned like this from Paris, without giving her a hint!

But no doubt he's done it just on purpose. He was sly and stealthy in his ways.

The couple were upon them before there was any chance of flight.

"How do, Lyddy!" (Annoying how possessive the rich man's tone could be!) "How do, Landis? You've met Miss Fernandez before? Lyddy, may I present my friend?"

Miss Harbrook favored the dancing girl with a cool, patronizing nod, then—with a dazzling smile—turned to the latter's escort.

"I might have known you'd turn up here, though you didn't give me a hint of your arrival in New York, you bad, naughty man!" She shook a playful finger at him. "But, how well you look! And I do believe you're slimmer!" (Flattery was Lydia's long suit.)

"Pining for you, Lyddy!" Van Vorst gave his loud and throaty chuckle.

The Spanish girl had meantime turned the gamut of her charms on Landis Ridgeway. She had known him for some time, but only in a casual way.

"Come on over and I'll show you my horse, Lyddy," Van Vorst was insisting. And then he whispered in her ear:

"If you're a good girl, and stop flirting with handsome young men, and are kind to me, I'm going to put on a cool three hundred for you! So there!"

That broke the ice round Lydia's heart as nothing in this world could do!

She beamed on Van Vorst.

"I'm with you." Daily she touched his arm with her gloved finger-tips. "Come on."

"Missed me, eh Lyddy? I'm hoping absence has made the heart grow fonder—but it seems as though it had made it grow fonder of someone else!"

"Speaking of your dancing girl, are you?" Old Steve caught her by the elbow as they walked along.

A stable-boy and the jockey were with his horse, which was indeed a magnificent animal.

Then the bets were made.

"I've put on twenty-five hundred for myself, and three hundred for you," announced the horse's owner. "The odds are seven to one."

Lydia thought, greedily:

"Twenty-one hundred if I win! And Steven will make seventeen thousand five hundred! He'll be in such good humor—not because of the money, for, unlike me, he doesn't need the money—but because of the prestige such a triumph would give him!"

He coaxed her to go with him to his own car, which was parked at some distance from the grandstand.

"Your friend will be all right with Marietta. Give me a few minutes of your time," pleaded he.

She yielded.

From his car they watched the race. Alas! for Lydia's hopes—her bet romped home the last!

"Infernal luck!" Van Vorst was obviously disappointed.

They left the car, and proceeded towards the grandstand, where presumably Landis and the Spanish girl would be found.

The sky was overcast, and a great drop of rain splashed on Lydia's frail parasol.

No shelter was at hand.

She cast an anxious glance up at the heavens.

More drops—faster and heavier!

"We'll have to run for it!"

Van Vorst, however, was much too heavy in bulk, and too short-winded from excessive eating, to do anything of the sort.

Lydia dashed on alone, while the rain poured down through the chiffon sunshade to her chic tulle hat and airy frock. How it did pour! And what complete ruin it brought with it! When—breathless and exhausted—she reached the shelter of the stand, the tulle hat had "collapsed" like a soaked rag, and the chiffon sunshade was no more!

"Why, Lydia——! Where on earth ——?" Landis Ridgeway, with the lovely senorita at his side, immaculate in her unspoilt toilette, greeted his unfortunate lady in amazement. Then, the humor of the thing striking his risible faculties, he broke into a gurgle.

That finished it. Lydia could have clawed him.

"Let me pass!" She darted by into the women's cloakroom.

Having reached that haven, she stared at her own absurd reflection in cold fury. What a "sketch" she was! No wonder that everyone had smiled at sight of her!

Landis—the beast—had laughed!

"I'll pay him out!"

What made her all the madder was the fact that Landis had seemed quite happy with that hateful Spanish girl! The Spanish girl had looked extremely handsome. . . . .

Fickle beasts men were!

Not that this Marietta creature ever could be a real rival!

Yet Steve Van Vorst had brought her here. And in Paris Lydia had seen the same lovely girl with Rupert Briscoe!

If Landis took a fancy to her—and all men had a streak of the common in them, hadn't they?—(that was how girls like this Marietta were ever taken notice of)—then Lydia would never trust any man again—not that she ever trusted anybody.

Fifteen minutes later she emerged, complexion adequately restored, and the tulle hat pinned into a toque shape that was not unbecoming. The frock had been quickly dried at a stove, and didn't look so dreadful—but the day was spoilt for Lydia.

Van Vorst and Marietta were with Landis when she sought him.

"I want you all to dine with me tonight. I've booked a table at the cheerliest restaurant in town, and won't take any refusal."

Lydia's chin went up. What was he thinking of, to dare to include her as the fourth with Marietta? Lydia Harbrook and a common dancing-girl!

"I'm afraid you've been premature. Landis and I have another engagement."

Van Vorst looked ugly, and his jaw set; so the wind did set in that quarter, did it?

"Landis has just told me you are both free."

But Lydia had moved out of earshot. Her escort followed.

"Please take me back to the hotel." She got into the Rolls.

Tuesday—A Gay Party

Your Birthday

September 27.—Cultivate cheerfulness and meet little troubles with the same spirit you show towards large ones. You are kind, generous and sympathetic, and will secure a loving and affectionate mate. You should marry early in life. Be careful in your speech and actions that you never cause jealousy.

Your birthstone is the sapphire, which means deep love.

Your flower is the morning glory.

Your lucky color is brown.

September 28.—Kind, sincere and sympathetic. September 28th women often make exceptionally good nurses and doctors. Domesticated, methodical, sensitive, rather highly strung. Probably at your best if you find work into which you can throw yourself heart and soul. You will be happy in your home life if you are considerate and unselfish.

Your birthstone is the sapphire, which means deep love.

Your flower is the morning glory.

Your lucky color is brown.

En Route to Milwaukee

Mrs. Reidal and Miss Walther are spending a few days at the James Bay Hotel, en route from San Francisco to Milwaukee.

Fashions and Foibles

By Shirley Sharon

Chemises always follow the fashion set by frocks, and this model is no exception in its exploitation of the moulded line.

The material is pink radium silk, and the lace is cream colored Alençons. Notice that the fullness of the lower part is achieved by the inverted pleats at the top, which are allowed to flare out below the waistline.

Other smart chemises have narrow bodices of heavy lace, moulded to fit the figure.

Quality Dentistry At Prices That Save You Money

IT is sheer extravagance to pay more than my price for dentistry. This modern ground floor dental office with its up-to-date equipment and

Painless Methods

adheres to the very lowest scale of charges for every dental operation, whether it be a simple extraction or a more elaborate job of crown, bridge or plate work.

In every case satisfaction is guaranteed.

DR COULTAS

Formerly demonstrator of Crown and Bridge Work and Plate Technique at the North Pacific Dental College, Portland, Oregon.

1309 Douglas Street (Ground Floor)

NOTICE

We have moved to our new premises, 825 Fort St., between Blanshard and Quadra.

Home Furniture Company

F. W. BARTHOLOMEW
Phone 5119

Good School Shoes Correctly Fitted

MUTRIE & SON

1303 Douglas Street. Phone 2564

Continuous Clarification System Used

Pantorium DYE WORKS

Fort and Quadra Sts. Phone 5307

Try the Valetaria Service — There's None Better

A Recognized Fact

PEMBINA PEERLESS COAL

Is the best in the market. Every order brings a repeat. Just try it once.

F. T. TAPSCOTT Phone 596

SUNSHINE'S THE CLEANEST THING WHAT IS—"SMARTY"

CLEANING DYEING

The way they clean your clothes—Oh, my!
As clean as sunshine from the sky.

THE freshness of the sunlit sky about describes the delightful condition of your clothes after we have returned them to you. And you will be possessed of the comforting knowledge that you have saved money.

GARDINER'S VICTORIA DYE WORKS
1120 VIEW ST. PHONE 717
VICTORIA B.C.

Boys' English School Boots

Sizes 11 to 5 at, a pair..... $2.88

G. D. CHRISTIE At Our New Stand 1104 Douglas Street Between Spencer's and Fort Street

WATERPROOFING

Bring us your hunting coat or oilskins, we will waterproof them so they really are waterproof.

DON'T FORGET

When the wet weather starts we have a large stock of oilskins and rubber boots, all fresh stock. Waterproofs is our business.

HUNTERS

See our New Hunting Coats with red collar. Only..... $3.00
Also coats at $8.50 that are treated and hand woven.

F. Jeune & Bro., Limited

Phone 795. 570 Johnson St.

The Collegiate School

1157 Rockland Avenue

Phone 67 Victoria, B.C. Established 1861

Private preparatory school for boys from seven years old. Special features: mathematics; individual attention; inclusive fees.

Term opens September 9. New prospectus, giving full particulars with recent successes, sent on application.

VAL Remember the Number TAXI PHONE 1

Our Sanitary Removal Vans

With closed doors, are specially constructed for the removal of household goods. Separate compartments for china and pictures. Our vans are heavily padded throughout; individual furniture covers give added protection and insure against any possible chance of scratches or rubbing. We will move you safely.

REMOVERS
SHIPPING
AGENTS
CUSTOMS
BROKERS

DUNCAN STORAGE COMPANY

Warehouses: 516-520 Bastion Square. 522-530 Chancery Lane. Office Phones: 1665 - 1664 - 1663

NEWS OF THE SPORTING WORLD

Doctors Say No Element of Fakery In Vic King's Collapse on Friday

Claim of Australian Bantam Fighter That Vic Foley, Canadian Titleholder, Fouled Him Upheld by Medical Men—King Received Glancing Blow in Groin

VANCOUVER, Sept. 26.—With five stitches in his lips and a distinct limp, Vic. King left the medical offices of Dr. F. A. Brodie and Dr. J. A. Gillespie here this afternoon free of any suspicion in the opinion of these two practitioners, that there was any element of fakery in his sudden collapse in the prize ring at the arena on Friday night.

"I did not see the fight," Dr. Brodie is quoted as saying. "And I confess, when I first saw King with his handlers, doing so much talking and him still writhing on the bed, a suspicion that it might be a bit of stage play came to me.

"I discovered a severe contraction of the muscles on one side of the groin and tension of the main cord there. There was no contraction, no

VIC KING

abnormality, on the other side, which convinced me that the thing was genuine. It is physically impossible for these muscles to be deliberately contracted on one side only.

"I examined King at length Saturday afternoon again, and my opinion and that of Dr. Gillespie, is that King was struck a glancing blow in the groin; not much of a knock, perhaps, but still enough to affect the nerve there and to cause him excrutiating pain. This would be caused by the edge of the aluminum cup these fighters wear, thrusting itself violently against the soft flesh covering the nerve."

Foley Is Challenged

NELSON, Sept. 26.—Al Broom, manager of Jackie Lewis, of Regina, has issued a challenge on behalf of his boy, to Vic Foley, winner of the Foley-King bout at Vancouver. Broom seeks a bout anywhere suitable to Foley, on a winner-take-all basis.

J. S. Hargrave Golf Winner

Leads Players in First Monthly Competition—Dr. J. D. Hunter Runner-Up

J. S. Hargrave won the first monthly competition of the Victoria Golf Club yesterday on the Oak Bay links within a score of 2 up. His nearest competitor was Dr. J. D. Hunter, with 1 up. The next four players were A. T. Goward, W. H. MacInnes, H. W. R. Moore and R. H. Swinarton.

The results of the tournament are as follows:

J. S. Hargrave (net handicap 8), 2 up, first.
Dr. J. D. Hunter (15), 1 up, second.
A. T. Goward (8), all square.
W. H. MacInnes (12), all square.
H. W. R. Moore (12), all square.
R. H. Swinerton (13), all square.
A. G. Beasley (7), 1 down.
Senator G. H. Barnard (14), 2 down.
Stan. Haynes (12), 2 down.
A. S. G. Musgrave (9), 3 down.
H. P. Johnson (9), 3 down.
H. H. Smith (15), 3 down.
A. C. Watts-Jones (13), 3 down.
Harold Haynes (8), 4 down.
H. P. Bagley (15), 4 down.
Arthur Gore (14), 5 down.
Atwell D. King (14), 5 down.
L. C. Boyd (14), 6 down.
A. H. Ford (11), 6 down.

The competition was match play against par and three-quarters of the handicaps were allowed. There were forty-four entries.

VANCOUVER, Sept. 26.—Although neither club played first-class football, St. Saviors gave a more speedy and dashing exhibition than North Shore Union and defeated the latter, 2-1, in their league game here this afternoon.

World's Medley Relay Record Shattered by New York Runners

NEW YORK, Sept. 26.—Breaking of the world's record for the one and seven-eighths mile Medley relay by New York A.C. runners, and the victoy of Adrian Paulen, Dutch middle distance star, in his initial appearance on American soil, were outstanding results of the 115th track and field games of the New York A.C. at Travers Island today.

Hazen Cuyler Is Likely to Prove Star in Series

Pittsburgh Outfielder Now Batting Third in National Loop—Hornsby Trying to Make .400 Mark or Better

Harry Heilman Gains

CHICAGO, Sept. 26.—If past performances count for anything, Hazen Cuyler, of the Pirates, may cut a wide swath with his trusty bat in the world series. He picked up thirteen points in his last seven games and today is third on the list of leading hitters in the National League, with an average of .361. He also leads in scoring with 143, and is on the heels of Max Carey, another Pirate, in base-stealing with thirty-six. Carey is setting the pace with thirty-nine.

Rogers Hornsby, of the Cardinals, 1924 batting champion of the league, is making a desperate drive to finish the season with an average of .400 or better. His latest mark, based on figures including games of Wednesday is .399. He boosted his average seven points within a week, but failed to increase his record in socking home runs. He is safely leading however, with thirty-seven.

Bottomley Coming On

Jimmy Bottomley, of the Cardinals, Hornsby's nearest rival for batting honors, is twenty points behind his boss, with an average of .379. Other leading batters are: Wheat, Brooklyn, .358; Fournier, Brooklyn, .349; Harper, Philadelphia, .346; Hiades, St. Louis, .346; Burrus, Boston, .342; Rousch, Cincinnati, .342; Carey, Pittsburgh, .340.

Harry Heilman, of Detroit, by smacking twenty-two hits in his last nine games, advanced fourteen points and is threatening Tris Speaker, of the Indians, for the batting leadership of the American League. Heilmann is hitting .355, while Speaker, who lately has been acting as a pinch hitter, is topping the list with .390. Simmons, Athletics star, gained twelve points and moved up to third place with .350.

Bob Meusel has smashed out thirty-one homers so far.

Mostil Is Fastest on Foot

Johnny Mostil, of the White Sox, with forty-one thefts, is in front of the base-stealers and has a good lead in runs scored with 136.

Other batters are: Cobb, Detroit, .375; Rice, St. Louis, .368; Wingo, Detroit, .367; Sisler, St. Louis, .355; E. Rice, Washington, .351; Sewell, Cleveland, .347; Collins, Chicago, .343.

Qualifying Round Starts Tomorrow

Feminine Stars Gather at St. Louis for Women's National Golf Championship

ST. LOUIS, Sept. 26.—Women golf stars from all parts of the U.S. and from Canada will gather at the St. Louis Country Club Monday, to play the 18-hole qualifying round of the 39th Annual Women's National Golf Championship.

Trio of Pittsburgh Stars Who Shortly Will Have Chance to Break Into Fame

TRAYNOR, WRIGHT AND CUYLER

Members of the Pittsburgh Pirates, who will shortly have a chance to break into fame in the big baseball classic with the Washington Senators. Traynor and Wright hold down third and short respectively, while Cuyler tends the left garden. These men are all stars on the National League champion club, and much will depend upon their work in the world's series whether or not the championship is going to be taken from the American circuit and placed in possession of the National loop for the next twelve months.

Ladies Will Be Guests at Big Boxing Tourney

Fair Sex Take Keen Interest in Mascot-Edwards Argument, and Will Be Admitted to the Fight Free

Principals Are Cultured

Will the ladies become such fans that they will crowd the male supporters out of the hall? is the question the Victoria Boxing Club is asking since it announced that ladies will be admitted free to next Friday's bout at the Arena with Billy Mascot and Danny Edwards as the principals in the ten-round event. There is every indication that the presence of the ladies will equal that of the men.

"You have started something," said one consistent fan. "I have attended every fight for years alone or with a male friend. Now my wife insists on going. Is this free ticket plan going to keep up? If not, I am liable to be stuck for double fare from now on."

To this the club makes no definite promise. Financing to bring fighters of class is a precarious business.

Responsible for Honor

One lady fan whose name shall be a secret, although it may be stated her husband is Publicity Commissioner, is partly responsible for the honor bestowed on her sex. She attended her first fight when Foley was in action with Mascot.

"I was never so surprised in my life," she remarked. "It was wonderful. After ladies see their first fight I am sure they will want to go every time."

The club announces that ladies who intend going next Friday must reserve their tickets by Thursday, so that proper seating arrangements can be made. This may be done through their male escorts with whom they will visit the Arena.

Matches Up to High Standards

Mascot is a cultured little fellow, respected and admired in his home town of Portland. He takes a great interest in civic affairs, and when any movement is on foot for the good of the home town Mascot is right among the workers. He is the father of three fine youngsters, and owns a beautiful home in the residential section of the city. For those who imagine a fighter does not match up to the standards of any other citizens, it will surprise them to learn that literature is his hobby, and he has a private library of which anyone could be proud.

The colored boy who meets him formerly held the Pacific Coast bantamweight championship. He leads a life which is entirely governed by his anxiety to keep in perfect physical condition. Fighting to him is a profession, just like dentistry is to a dentist. He studies his business just as sincerely. A fighter has to have two things, he said. They are brains and heart. He has to think like a flash and make a sound decision every time. All the rest is important but incidental to those two great factors.

Wills and Dempsey Will Sign Articles for July 4 Fight

CHICAGO, Sept. 26.—Harry Wills will arrive in Chicago tomorrow morning, Rob Roy Benton, personal representative of Jack Dempsey, said here tonight. Dempsey will arrive Monday, and on Tuesday, articles will be signed in South Bend matching Dempsey and Wills for a bout, July 4, 1926, for the heavyweight boxing title of the world.

Four months of conferences and work, said Mr. Benton, has made it possible for the agreement to be signed by which Floyd Fitzsimmons will be made promoter of the match in his Michigan City, Ind., ring.

Salt Lake Racing

SALT LAKE CITY, Sept. 26.—Results of today's racing are as follows:

First race, seven furlongs—1, Maple Leaf, 109, Molter, $4.80, $3.00, $2.50; 2, Meteor, 112, Frasch, $4.00, $3.00; 3, Eva Song, 94, Smallwood, $3.00. Time, 1:32.

Second race, six furlongs—1, Lord Prim, 108, Mex, $13.00, $8.00, $5.00; 2, C. W. Jackson, 108, Andes, $3.80, $2.40; 3, Eau Gallie, 105, Greenwood, $3.00. Time, 1:13 3-5.

Third race, five and one-half furlongs—1, Fireplace, 111, Williams, $3.60, $3.65, $2.35; 2, Kinetic, 106, White, $3.60, $2.65; 3, Grey Rock, 106, McDougle, $4.00. Time, 1:10.

Fourth race, mile and one-sixteenth—1, Graber, 112, Andes, $5.30, $3.00, $2.40; 2, Romaldo, 107, White, $5.00, $3.00; 3, Bessie Young, 109, Greenwood, $2.35. Time, 1:51 3-5.

Fifth race, five furlongs—1, Don K., 121, McCabe, $3.30, $2.40, $2.20; 2, Kailko, 118, D. Hurn, $2.65, $2.50; 3, Flaxseed, 118, Mex, $3.30. Time, 1:02.

Sixth race, Newhouse course—1, Wiki Jack, 100, Molter, $42.00, $18.00, $10.00; 2, Jack Sharper, 108, Andes, $5.00, $3.40; 3, Lisette, 123, Mex, $3.00. Time, 1:12.

Seventh race, one mile and seventy yards—1, Zing, 105, Molter, $22.00, $10.00, $6.00; 2, Lucy Kate, 113, Hurn, $5.00, $3.20; 3, Preservator, 112, Saucier, $2.50. Time, 1:50.

Eighth race, seven furlongs—1, Collision, 111, Ury, $10.00, $5.00, $3.20; 2, Faywood, 110, Molter, $6.00, $4.00; 3, Operator, 110, Mason, $6.00.

Overnight Entries

First race, four and one-half furlongs—Tommy Chandler, 114; Falsealarm, 114; Diamond Dick, 114; Jessie Boldman, 111; Reno Lady, 111; Delancey, 114; Skywards, 114; Bobie Mills, 114.

Second race, five furlongs—Labeau, 110; Country Girl, 107; Bittern, 107; Yukon, 110; Reens Fry, 102; Plantagenet, 105; Maxine, 107; Chet G., 110. Also eligible: C. W. Jackson, 110; Home Run, 107; Ella D., 107; Cote D'Or, 110.

Third race, Five and one-half furlongs—Seabeach; Mr. Beck; Lord Prim, 112; Mr. Jiggs, 109; Duc De Guise, 113; Old Homestead, 112; Viola Burton, 104; Louis, 112. Also eligible: Lucky Cat, 112; Maple Leaf, 109; Monopoly, 112; Boerne, 113.

Fourth race, five furlongs—Nick Klein, 105; Big Wig, 114; Tulsa, Lucky Pugh, 110; Ucan, 107; Peter Patter, 102; Skokl, 111; Flippery, 107. Also eligible: Darrell J., 105; Old Sinner, 110; Marvel G., 102; Rose Atkin, 111.

Fifth race, six furlongs, less forty-three yards—Clarkson, 103; Porter Ella, 105; Blue Bell, 105; Old Blue, 106; Cornstalk, 112; Pretext, 112; Bally New, 112; Honey Bird, 104.

Sixth race, one mile and one-sixteenth—Dowry, 107; Attorney, 110; Lady Lillian, 107; Zelma Roberta, 102; Malvern, 110; Article X, 110.

Seventh race, seven furlongs—Faywood, 112; Shadow Brook, 103; Kilauea, 112; T. J. Pendergast, 112; Col. Snyder, 107; Lloyde Brown, 107; Take All, 112; Twin Ruby, 104. Also eligible: Ponza Ray, 112; Hugo K. Asher, 112; Hail Wright, 112; Miss Paige, 109.

Eighth race, one mile and seventy yards—Fayalle, 108; Pat Mabrey, 111; Allire, 100; The Wit, 106, Romside, 103; Wilian Arrow, 105; Billy Doe, 105; Graber, 105.

Orange County Win Polo Title

Meadowbrook Team Defeated, 11-9, in Final Game of Annual Tournament

WESTBURY, N.Y., Sept. 26.—The Orange County four won the American open polo championship today, defeating the Meadowbrook team 11 to 9, in the final game of the twenty-first annual tournament.

With America's international combination of a year ago evenly divided between the two teams a fast-galloping and hard-hitting game was produced. The score was tied three times. At half-time the Meadowbrook quartet led 6 to 5.

PHILADELPHIA, Sept. 26.—The Midwick polo team of California today defeated the Madowbrook quartette, of Long Island, 8 goals to 7, in a semi-final match in the 12-goal tournament being played at the Philadelphia Country Club.

Flyweight Champ of Cuba Gets Decision

Black Bill Resumes Winning Streak in Ten-Round Mill With Young Sencio

NEW YORK, Sept. 26.—Black Bill, Cuban flyweight champion, resumed his winning streak tonight when he was awarded a judges' decision over Young Sencio, the Philippean, in the ten-round bout at the Commonwealth Club. It was the second meeting between them, Sencio having won on a foul several weeks ago in the same ring.

St. Andrews Down Victoria Vets In Pacific Coast League Match

Big Crowd Sees Mainlanders Triumph at Royal Athletic—Victoria Team Weakened by Absence of Three Regulars—McCormick Scores for Vets

The St. Andrews football team of Vancouver, scored a decision over the Victoria Veterans by a score of 2 to 1 in the Pacific Coast League fixture played yesterday afternoon at the Royal Athletic Park. One of the largest crowds of recent years packed the grandstands and lined the field to watch the teams in action, and the spectators were treated to some sparkling plays and great combination work.

Everything, including the crack St. Andrews team, was against the Veterans yesterday. Coulter, who has been playing at centre forward, was absent from the line-up through the Services not granting permission to use him, while Phillips, their fleet inside right, was unable to play on account of injuries received a week ago. To make matters worse, Meredith, their right fullback, missed the train and was unable to get transportation to the city. Numerous changes were necessitated by the absence of these players and the team was under a great handicap. With the odds against them, however, they tried all the way and gave the Mainlanders something to think about.

No Goals in First Half

Neither team netted any goals in the first half. The Saints from the outset commenced a determined effort to break through the weakened Veterans and several shots were directed at the Victoria goal. Bridges, the guardian of the nets for the locals, however, proved to be a hard nut to crack and he picked off the numerous shots without any mistakes.

About five minutes after the second half started Turner broke the ice when he slipped the pigskin over the line during a scrimmage in the goalmouth. A few minutes later, on a penalty shot by McCormick, Victoria evened the score. Turner gave victory to the Mainlanders when he scored his second goal in another scrimmage in the goal area.

St. Andrews from the whistle went out on the attack and for several minutes were dangerous. Graham, their centre forward, had a fine opening at his mercy and he drove in a shot which looked like a sure counter. Bridges, however, was right there and shoved the ball over the top. Twice following the resultant corner kick, the Mainlanders looked dangerous, but the local custodian saved both drives.

McCormick Changes Play

Skipper McCormick changed the ground of play when he intercepted a pass and took the ball down to the Saints' territory. Twice he engineered plays which looked as if they might bear fruit but neither materialized. Cameron had the first real shot, which was about as close a shave as possible. Taking the ball on the run he drove it at Sharpe with mighty force and almost knocked the goalie across the line. By some stroke of luck, however, he managed to regain his equilibrium and clear the ball.

On the clear St. Andrew's once more were the aggressors and the Victoria goalie was bombarded from all angles. Graham and McFarlane worked a nice piece of combination work and the former managed to get past the local defence but he rushed the play and his shot went sailing over the bar.

Clarke had a good chance to put the locals into the scoring column when he received a pass from Merfield in the goal area, but he was too hasty and he missed the ball completely. Davies was knocked out for a few minutes when he collided with one of the Vancouver players. Bridges, a second before the whistle, made a brilliant save when he scooped up Plevy's fast shot from close quarters.

Turner Opens Score

Turner opened the score about five minutes after the second half started, when he scored in a scrimmage following a strong attack by the Saints. Following the kick-off, Edmunds, in trying to break up an attack on the part of the Vets, handled the ball and a penalty kick was awarded. McCormick made no mistake with his shot and beat the Vancouver goalie easily. Twice in the next five minutes the Vets had good openings, but wild shooting spoiled their chances.

Turner, on a pass from Graham, gave victory to the Mainlanders when he drove in the shot that gave Bridges no chance to save. For the remainder of the game St. Andrews had the edge and Bridges was called upon to save some hot shots.

Bridges in goal for the Vets gave a finished display and saved his team time after time. White and Campbell, as fullbacks, worked smoothly together and their timely kicking and defensive tactics were good. McCormick and Preston shone as halfbacks, while Cameron, Clarke and Merfield played well in the forward division. Lynn, McFarlane, Wilson and Turner were the pick of the St. Andrew's team.

Stokes refereed the game, and the teams were as follows:

Victoria Veterans—Bridges, Campbell, White, Davies, McCormick, Preston, Wade, Cameron, Clarke, Merfield and Thornett.

St. Andrew's—Sharpe, Lynn, Edmunds, Bradshaw, McFarlane, Houston, Bain, Wilson, Graham, Turner and Plevy.

Fernie Pastimers Easily Vanquish Young Liberals

VANCOUVER, Sept. 26.—Fernie Pastimers won the final game in the exhibition baseball series with the Young Liberals here today, cleaning up with two wins and a tie in the three games. The score was 10-4.

The Fernie players left for home tonight.

Albion Cricketers Outpoint Cowichan

Capture Concluding Cricket Game of Season by 172 to 68—Many Witness Match

The Albion cricket team, the aggregation which finished last in "A" Division, defeated Cowichan, winners of Division "B," yesterday afternoon at Beacon Hill Park by a score of 172 to 68. The match, which was the last of the present cricket season in the city, was witnessed by many spectators.

The result of the game was as follows:

Albion "A"

N. F. Pite, b Hope	53
G. A. Heinekey, lbw, b Vine	9
R. A. Willcox, b Bales	22
T. Hoggarth, b Bales	1
W. B. Knight, c Hope, b Bales	15
A. H. Adams, b Bales	1
L. Backler, b Bales	0
S. W. Barclay, lbw, b Williams-Freeman	26
F. Jordan, c Vine, b Williams-Freeman	20
F. Bossom, b Williams-Freeman	0
C. McIlmoye, not out	0
Extras	25
Total	172

Cowichan

A. S. Green, c Willcox, b Jordan	13
Williams-Freeman, lbw, b Jordan	0
B. Vine, b Hoggarth	11
G. G. Bales, b Hoggarth	1
A. R. Scott, b Hoggarth	26
B. Neil, b Hoggarth	1
H. M. Charter, c Adams, b Jordan	5
A. J. Porter, b Hoggarth	1
W. J. Corbishley, b Hoggarth	2
S. Kirkham, not out	1
A. Hope, c Willcox, b Hoggarth	9
Extras	7
Total	68

Bowling Analysis

Albion "A"—	R.	W.	O.
A. Hope	33	2	9
B. Vine	40	1	3
G. Bales	48	4	11
A. Green	18	0	3
Williams-Freeman	8	3	1
Cowichan—	R.	W.	O.
F. Jordan	87	3	10
T. Hoggarth	34	7	10

Walter Hagen Successfully Defends His Golfing Title

Retains United States Professional Championship by Defeating William Mehlhorn, of Chicago, Six and Five—Contest Unequalled for Spectacular Scoring

CHICAGO, Sept. 26.—Walter Hagen, Pasadena, Florida, by playing 21 holes in 114 strokes, or 10 under fours, and six better than par, today successfully defended his title as professional golf champion of the U.S. He defeated William Mehlhorn, of Chicago, 6 and 5 in the final of the professional Golf Association annual tournament.

The contest, which probably never has been equalled for spectacular scoring in the history of golf, was played over courses 3 and 4 at the Olympia Field Country Club.

It was only after a struggle against the impossible for 37 holes that Mehlhorn weakened perceptibly under the unmerciful and persistent attacks of the former British open champion.

Hagen had to have some breaks of luck but even without this assistance he probably would have scored better than par and likely would have won, for he not only captured an eagle, three on the very first hole which is 515 yards long, but he bagged four birdies and shot perfect par on all the other 26 holes.

Mehlhorn had a few bad breaks and made a few poor shots, but he

WALTER HAGEN

also shot an eagle on the 515 second hole of the third course in the afternoon, snared four birdies and was above par on only six holes, playing 26 perfect.

Ponies Coming for Three-Day Fall Race Meet at Colwood Track

Thoroughbreds From Puyallup and Calgary Will Take Part in Racing Here Next Thursday, Friday and Saturday—Seven Events Each Day

About 100 thoroughbreds are billed to take part in the three-day Fall race meeting which will be held at the Colwood mile track next Thursday, Friday and Saturday. Most of the ponies will come from Puyallup and Calgary, and the first shipments are expected to arrive here tomorrow.

Many of the horses, which ran here at the last races, will return for the meet, while a number of new blood will be introduced.

The same arrangements for betting will be used as those of the previous meet. The Australian totalisator will be used to handle the straight bets, while the usual tickets will be used for place and show betting.

Seven races will be run daily, and in order to get them through before dark, the first race will start at 2 o'clock. The track is reported to be in fine shape and some good races are expected.

The following are some of the horses which will take part in the meet:

Worthman, J. M. McNulty, Junr., Clermont, Junr., Tatters, Bernice E., Shadow Spark, Daydue, Southern Gentleman, Chief Clerk, Greenmint, Rey Schee, Tableau D'Honneur, Hot Muffin, Peg O., Rainbow, Callhan, Gen. Petain, Frank I. L., Princess Redbird, Armadora Valley, Ann S., Ben Nevis, Donita, Kling, Lurman, Sunset, Vic Munoz, Sir Frederick, Chas. Lefcovitch, Jewel City, Joe Shannon, Kimberley, George Pearson, Heather Belle, Teddy, J. Rufus, Broom Peddler, Dad Quick, Brig Pendana, Kate Wilson, Mary Fuller, Mary Emery, Okan Belle, Norford's Last, The Minutes, Medford Boy, Salem, Yallabelagle, Ashton Lady, Onawa, Harrigan Maid, Harry Miller, Skylark, Bill H. Topsy, Odessa, Dr. Machette, Hardwood, Redwing, Belle Star, Nebraska, Stapell, Long Tom, Happy Days, Karry, Billy McFadden, American Lad, Prince, Slote, Prevaricate.

Seredella Wins Newbury Autumn Cup at 14 to One

NEWBURY, Eng., Sept. 26.—Lady Chesterfield's three-year-old Seredella this afternoon won the Newbury Autumn Cup, starting at odds of ten to one against. Lord Derby's Spithead was second. Spithead started at 100 to 14 against and Daimyo was third at thirteen to eight against. Half a length separated each of the three leaders. Eleven ran. Seredella carried ninety-three pounds, Spithead 113, and Daimyo 112 pounds.

The Newbury Cup was run over the cup distance of two miles and one furlong for the cup and 1,750 sovereigns. The race, one of the turf's important handicap, features the Newbury Autumn meet.

Price and Mrs. Geiger Win Uplands Tombstones

A. V. Price was the winner of the men's tombstone competition played yesterday afternoon at the Uplands golf course. Price planted his flag on the twenty-first fairway. Rev. Dr. W. G. Wilson was second, his last shot resting fifteen inches away from the twentieth hole.

Mrs. C. W. Geiger was the winner of the ladies' tombstone played in the morning, her last shot being made on the twenty-first fairway. Mrs. R. A. Sempla took the second prize by planting her flag at the nineteenth hole. Both competitions drew large entries.

First League Tilts Attract Keen Interest

Esquimalt, Victoria United and Victoria Wests Capture Opening Football Fixtures of Saturday

All Competitions Closely Contested

Playing in Three Matches Indicates Clubs Have Excellent Material for Season —Good Games Promised

Three closely-contested matches featured the opening of the First Division Football League here yesterday. The victorious team in each of the games came out of the fire with three tallies to their credit, while in two instances the opposing eleven got only one counter, and in the other two goals.

The Esquimalt soccerites took the measure of the United Services by defeating them at Work Point by a 3-1 count. The Victoria United team made their visit to James Island worth while, as they trimmed the Islanders by 3 goals to 1. The Victoria Wests also opened the season with a win, defeating the Sons of England by the score of 3 goals to 2.

Playing a much better brand of soccer than their opponents the Esquimalt football eleven defeated the United Services by a 3-1 score at Work Point yesterday. The game attracted a fair crowd of spectators. The brand of soccer displayed was not what might be termed good, but for the initial fixture of the season it was highly commendable.

Zanelli Stars in Goal

The Dockers were on the offensive from the start, but the clever defensive work of the opposing backs, coupled with the good work of Zanelli, the Services goalie, saved his team from an early defeat; consequently fifteen minutes of aggressive play on the part of the Esquimalt eleven brought them no reward.

Coulter, star centre forward of the United Services club, opened the scoring when he broke through on a pass from Spiers and beat Nichol, the opposing net custodian, with a hot shot, amidst loud applause from the sidelines. This score on the part of the combined defensive forces met with disapproval on the part of the Dockers, and bombardment of the Services' goal was in order for the next ten minutes, but the Services' defence seemed impregnable.

However, the best of defensives are sometimes beaten, and such was the case with the United Services, when one of the fullbacks, and Tommy Watt, the fleet centre forward of the Dockers, reached the ball and boosted the pigskin into the net, giving the goalie no chance to save. For the better part of this half the winning eleven had the edge on their opponents and only the good work of Zanelli, between the sticks for the Service men, saved them from an early defeat. With the sounding of the whistle for half time the teams stood one all.

Second Half

In the second half, things were a little more even, but still it must be said that the Dockers had the better of the game.

For fully thirty minutes a terrific battle for soccer supremacy raged, with the Services' goal constantly in danger, but scoring seemed a thing unknown. Zanelli was making sensational saves in quick order.

With about fifteen minutes to go, Coulter brought short-lived joy to the hearts of the Services' supporters when he scored a good goal. Sanders, the official arbitrator, however, though differently and gave the Dockers a free kick for Coulter being offside, much to the dissatisfaction of supporters of the combined defensive forces eleven.

Hay Puts Dockers In Lead

Just immediately after this Hay put the Dockers in the lead when he beat Zanelli at close range with a hot shot. With the score 2-1 against them, the Services put up a game fight and the Esquimalt defence was given many an anxious moment to overcome and on more than one occasion the Services' forwards came within an ace of scoring. With the dying moments of the game drawing near, Hay put the game on ice for the Dockers when he scored his second tally of the game, making the score 3-1. The final whistle sounded almost immediately, and one of the hardest-fought games in local soccerdom was brought to a close.

For the winners Hay and John Watt, on the forward line, and Hosmer and Edwards, on the halfback line, were the stars, while for the Services Coulter and Spiers, on the forward line, and Grimes and Peters, at fullback, were the pick.

Sanders refereed and the teams were:

Esquimalt—Nicol; Watt and Mesher; Roe, Edwards and Hosmer; Stewart, J. Watt, T. Watt, Hay and McColl.

United Services—Zanelli; Grimes and Peters; Armstrong, Hawkes and Robinson; Smith, Spiers, Coulter, Kennedy and Cozier.

Visitors Capture Honors

The Victoria United soccer eleven traveled to James Island yesterday and met the Island boys in a First Division fixture, and at the conclusion of the playing time they were at the long end of a three to one score.

Making their initial debut in the First Division League this year the James Island team deserve credit for their showing in their first match, and with a little practice they should make some of the other teams in the league step lively to keep on the right end of the score. Saville, playing his initial game in senior company, opened the scoring for the visitors after about five minutes of play. The home team went right back, and during the attack one of the visitors accidently handled the ball, and a free kick was given at close range, which Dowds, the Victoria goalie, saved. Still on the attack the Island boys forced three corners in quick succession, but to no material advantage. The sounding of the whistle for half-time found the score one to nil in favor of the visitors.

Second Half

Early in the second half the James Island boys were on even terms with their opponents, when Goldie scored with a hot shot. Victoria returned the play, and on a forward rush Easler scored for the visitors. The home team tried hard to even things up, but in vain, and when Wale scored the third goal for the visitors on a free kick he wrote finis on one of the best games witnessed in this locality.

For the visitors Wale and Saville were the stars, while Chester and Goldie starred for the home team.

Alcock refereed and the teams were:

James Island—Ross; Lynch and Borels; Chester, Robb and Jennison; Thomson, Barrie, Roger, Goldie and Dixon.

Victoria United—Dowds; Taylor and Newlands; Wale, Moulton and Martin; Saville, Auchonville, Easler, Dunn and Allen.

Greenshirts Victorious

The city soccer schedule opened yesterday with a victory for the Victoria West team over the Sons of England by a score of three to two. The match was very evenly contested. At the opening of the game, which was played at Beacon Hill, the Sons showed an aggressive front and this was made very practical by the scoring of two goals in the first half before their opponents were able to secure a single tally.

The remainder of the scoring for the game was, however, confined to the Wests, and at the finish the latter team was an easy favorite for further honors.

The game was one of the opening matches of the season on the local schedule and the players were not, perhaps, in as good shape as they will be later on, when the hardening process of the Fall series has had its effect.

Younger Players on Roster

There is a fair number of younger players among the Wests this season, the forward line being materially altered in this respect. Bob Whyte, whose fine playing on the fullback line has always proved a tower of strength to the Wests, has now taken the goal position.

The Sons have also altered their front line to some extent and with Quainton in centre and Thomas on the left wing, have introduced new blood. To Quainton fell the honor of scoring the only two goals that were taken by the Sons during the day.

Following the two goals gained by the Sons in the early part of the first half of play, Butler, for the Wests, succeeded in breaking the ill luck that had up to that time attended his side.

Honors With the Wests

In the second half of play the honors were all with the Wests, who secured two goals, each of them kicked by Waddington.

The game was refereed by Payne. The teams lined up as follows:

Victoria Wests—Whyte, Baker, Copas, Stan Wright, Sherratt, Ed. Popham, Jimmy Sherratt, Tooby, Passmore, Butler and Waddington.

Sons of England—Holman, Tuckwell, Armitage, Harwood, Swan, Shanks, Connerton, Barclay, McCabe, Eden Quainton and Thomas.

BOYS' SUITS

School Opening in September

Mothers will want Suits for their boys.

ARTHUR HOLMES

1314 BROAD STREET

Between Yates and Johnson

GYMNASIUM REOPENING MONDAY, SEPT. 28

SPECIAL CLASSES

For Busy Men

Five Minutes From Your Office

PHONE

Y. M. C. A.

5880

from Halifax

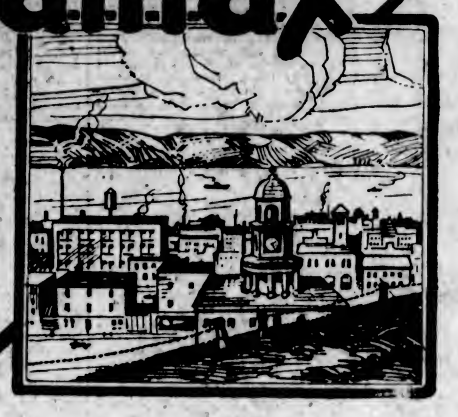

to Victoria

Tip Top one-price stores are serving Canadian men!

¶ That's one reason why Tip Top Clothes---made to measure at $27---are the GREATEST VALUE IN ALL CANADA!

¶ Specialization on this one price and an enormous volume of business has made it possible for the world's largest one-price tailoring organization to sell better clothes for less.

¶ Investigate and compare where you will. You can't equal Tip Top value anywhere!

Finest imported woolens!---

See them at the Tip Top store—in all the patterns and shades favored for Fall wear. Tweeds, worsteds, cheviots and serges—all made to measure—all one price —all guaranteed. Select the cloth for your new Fall suit or overcoat now at Tip Top Tailors.

Samples and self measurement forms sent to men outside the city. Or our special representative will call if desired.

ONE PRICE $27

Victoria Store
650 Yates Street

Tip Top Tailors

The World's Largest One Price Tailoring Organization

Rhinock Captures Latonia Handicap

Big Event at Havre de Grace Is Won by Senelado—Peter Maltby Winner

CINCINNATI, Sept. 26.—Rhinock, well ridden by E. Scobie, won the Fort Thomas handicap of $5,000 for two-year-olds at Latonia today. Pat was second and Princess Pan third. The six furlongs was run in 1:12. There were ten starters. Rhinock paid $14.80 to win in the mutuels.

Senaldo Wins Feature

HAVRE DE GRACE, Md., Sept. 26.—Senaldo captured the $15,000 Potamic handicap, the feature on today's card here; Primrose was second and Singlefoot third. The winner's time for the mile and a sixteenth was 1:46 1-5.

Peter Maltby Romps Home

COLUMBUS, Sept. 26. — Peter Maltby, owned by the Arden Homestead Stable of Goshen, N.Y., today duplicated his victory earlier in the week, when he won the horse breeder's $2,500 for two-year-old trotters in straight heats. The race was the day's feature of the grand circuit meeting.

Americans Win From Australia

U.S. Women's Tennis Team Defeats Players From Antipodes, 3-6, 6-4, 6-3

PHILADELPHIA, Sept. 26.—The American Women's Tennis team doubles defeated the Australian women's team four matches to three. Miss E. Goss and Mrs. Marion Z. Jessup beat Mrs. Sylvia Harper and Miss Daphne Akhurst, of Australia, 3-6, 6-4, 6-3.

In the singles matches Miss Goss defeated Miss Akhurst, Australia, 6-4, 3-6, 6-1. Mrs. M. Mallery defeated Miss Boyd, Australia, 6-1, 6-4, and Mrs. Harper, Australia, won from Mrs. Jessup, 9-7, 6-1.

Giants Believe Pittsburgh Men Will Cop Series

Pirates Have Practically All of Best Southpaws in National — Emil Yde Will Likely Work Early

Batting Form Compared

In the opinion of a majority of the players on the Giants' team, the Pirates will defeat the Senators in the coming world series because the Pittsburgh club possesses practically all of the best left-handed pitchers in the National League and are expected to take the measure of the Senators' southpaws, Ruether and Zachary.

The Pirates have one "port side" in Emil Yde, who probably will be sent against the American League champions early in the series because they have at least five right-handed batsmen in their lineup, as follows: McNeely, S. Harris, Bluege, Peckinpaugh, Ruel and Severeid.

The Senators' Hitters

The Senators' left-handed hitters are Goslin, Rice, Judge and Veach, with Judge to be supplanted by J. Harris when Yde pitches. All of Kremer, Aldridge, Meadows, Morrison and Adams are right handers, so that Goslin, Rice and Judge will be in the Senators' batting order when these sharpshooters are in action.

Of the Pirates, Carey and Gooch are "turn over hitters;" Moore, Cuyler, Traynor, McInnis, Wright and Barnhart bat right handed, and Earl Smith, Grantham and Bigbee are left-handed batsmen.

Ruether is the only Washington boxman who is familiar with the Pirates' batting skill. He pitched against them in the National League. But the Pirates are equally unfamiliar with the strategy of Johnson, Zachary, Coveleskie and Ferguson.

Baseball Results

The outcome of league matches yesterday is as follows:

National League

At Pittsburgh—First.	R.	H.	E.
New York	4	6	1
Pittsburgh	3	6	1

Batteries—Barnes and McMullen; Aldridge and Smith.

Second Game.	R.	H.	E.
New York	3	8	1
Pittsburgh	0	4	2

Batteries—Fitzsimmons and Snyder, Devine; Morrison, Sheehan and Gooch.

At Cincinnati—	R.	H.	E.
Brooklyn	4	11	0
Cincinnati	1	6	1

Batteries—Ehrardt and Taylor; Donohue and Hargrave.

At Chicago—	R.	H.	E.
Philadelphia	4	16	1
Chicago	2	6	0

Batteries—Carlson and Henline; Blake and Gonzales. (Twelve innings).

At St. Louis-Boston—Postponed, rain.

American League

At Washington—	R.	H.	E.
St. Louis	9	11	1
Washington	7	11	1

Batteries—Gliard, Vangilder and Fixon; Thomas, Kelley and Severeid.

At Boston—First Game.	R.	H.	E.
Chicago	8	13	0
Boston	5	13	1

Batteries—Blankenship and Grabowski; Ehmke, Fuhr and Stokes.

Second Game—	R.	H.	E.
Chicago	6	11	0
Boston	0	5	1

Batteries—Lyons and Schalk; Wingfield and Bischoff.

First Game. At Philadelphia—	R.	H.	E.
Cleveland	7	10	1
Philadelphia	2	11	2

Batteries—Levison and McCrea; Rommel, Harris and Cochrane.

Second Game—	R.	H.	E.
Cleveland	6	10	2
Philadelphia	0	4	1

Batteries—Benge and Myatt; Gray and Cochrane.

At New York—	R.	H.	E.
Detroit	1	11	0
New York	3	9	0

Batteries—Doyle and Bassler; Woodall; Shocker, Hoyt and Hogough.

Coast League

LOS ANGELES, Sept. 26.—Portland won a hard fought extra innings contest from Vernon here today, 5-4. Three pitchers were used by the Beavers against a total of fifteen players. Riconda's double in the tenth, scoring Rohrwer, brought in the winning run. The victory gave the Beavers a one-game edge on the series.

	R.	H.	E.
Portland	5	8	2
Vernon	4	10	3

Batteries—Rachac, Meeker, Burns and Hannah; Ludolph and Danning.

Bees Stop Leaders

SALT LAKE CITY, Sept. 26.—The Bees gathered their first victory of the series today when they defeated the Seals 4 to 1. Kallio, although allowing 11 hits, was effective in the pinches, while the Bees bunched three of their six hits off McWeeny for three runs, and bunched two others for one run. McWeeny struck out eleven batsmen.

	R.	H.	E.
San Francisco	1	11	0
Salt Lake	4	6	1

Batteries—McWeeny and Yelle; Kallio and Peters.

Solons Defeat Seraphs

SACRAMENTO, Sept. 26.—Elmer Shea held the Angels to four scattered hits today and the Solons defeated the Seraphs 7-1, and took a one-game lead in the series. In addition to fine pitching, E. Shea turned in three bingles, one a double.

	R.	H.	E.
Los Angeles	1	4	3
Sacramento	7	12	1

Batteries—Payne, Phillips and Sandberg; E. Shea and M. Shea.

Oaks Take Lead in Series

OAKLAND, Sept. 26.—Oakland took a 4-1 lead in the current series today by defeating Seattle 8-0.

	R.	H.	E.
Seattle	0	4	4
Oakland	8	13	1

Batteries—Dumovich and O'Connell; Krause and Read.

Old Country Football

LONDON, Sept. 26.—Football games today resulted as follows:

English League—First Division

Arsenal 4, Leeds United 0.
Aston Villa 2, Notts County 1.
Birmingham 3, West Bromwich Albion 0.
Blackburn Rovers 6, Cardiff City 3.
Bury 7, Sheffield United 4.
Huddersfield Town 2, Manchester City 2.
Leicester City 5, Bolton Wanderers 2.
Liverpool 5, Everton 1.
Manchester United 6, Burnley 1.
Sunderland 3, Tottenham Hotspurs 0.
West Ham United 1, Newcastle United 0.

Second Division

Blackpool 2, Fortvale 2.
Chelsea 4, Fulham 0.
Darlington 2, Barnsley 2.
Hull City 2, Clapton Orient 0.
Nottingham Forest 1, Derby County 2.
Oldham Athletic 3, Preston North End 2.
The Wednesday 4, Portsmouth 2.
Southampton 1, Bradford City 2.
Stockport County 4, South Shields 1.
Stoke County 4, Middlesboro 0.
Swansea Town 2, Wolverhampton 4.

Third Division—Southern Section

Brentford 1, Queen's Park Rovers 2.
Bristol City 1, Brighton and Hove 0.
Charlton Athletics 5, Bournemouth 0.
Crystal Palace 4, Watford 0.
Gillingham 4, Reading 1.
Luton Town 1, Bristol Rovers 0.
Merthyr Town 2, Exeter 1.
Newport County 0, Swindon Town 4.
Norwich City 1, Millwall 0.
Plymouth Argyle 7, Aberdare Athletics 2.
Southend United 6, Northampton 1.

Northern Section

Ashington 1, Southport 1.
Bradford 4, Hartlepool United 0.
Chesterfield 1, Rochdale 2.
Coventry City 4, Halifax Town 1.
Grimsby Town 3, Durham City 11.
Nelson 5, Wrexham 1.
New Brighton 2, Crewe Alexander 3.
Rotherham United 3, Accrington Stanley 1.
Walsall 1, Tranmere Rovers 2.
Wiganboro 3, Lincoln City 2.
Barrow 0, Doncaster Rovers 2.

Scottish League—First Division

Aberdeen 1, Morton 2.
Celtic 3, Falkirk 1.
Dundee 3, Clydebank 1.
Hearts 3, Rangers 0.
Kilmarnock 1, Cowdenbeath 1.
Partick Thistle 3, Hamilton Academicals 3.
Raith Rovers 1, Hibernians 0.
St. Johnstone 1, Queen's Park 4.
St. Mirren 2, Dundee United 0.

Second Division

Albion Rovers 2, St. Bernards 4.
Alloa 2, Arbroath 2.
Armadale 1, Bo'ness 3.
Broxburn 1, Bathgate 1.
Dumbarton 1, Ayr United 1.
East Stirlingshire 2, East Fife 1.
Queen of South 2, Arthurlie 0.
Stenhousemuir 3, Nithsdale 0.
Third Lanark 4, King's Park 1.

Irish League

Distillery 2, Glenavon 1.
Linfield 1, Queen's Island 2.
Clifton 0, Portadown 2.
Glentoran 1, Belfast Celtic 2.
Barn 4, Newry 4.
Ards 3, Larn 3.

Rugby Union

Royal High School 5, Edinburgh Institute 8.
Abertillery 6, Mountain Ash 2.
Pontypool 16, Talywain 8.
Blackheath 5, Portsmouth Services 3.
Harlequins 6, Rosslyn Park 0.
London Scottish 22, Royal Military Academy 11.
Richmond 16, Old Leylians 0.
Birkenhead Park 11, Blackheath 4.
Coventry 8, Guy's Hospital 7.
Bristol 29, Old Blues 10.
Nuneaton 5, St. Barts 0.
Bath 5, Devonport Services 11.
Manchester 9, Bradford 11.
Bedford 28, Headingly 3.
Leicester 19, Bridgewater 6.
Plymouth 19, Newton Abbot 7.
Northampton 21, Rugby 3.
Aberavon 6, Maesteg 3.
Cardiff 14, Swansea 4.
Crosskeys 21, Risca 3.
Newport 16, Llanelly 9.
Neath 19, Pontypridd 0.
Heriotonians 6, Hawick 3.

Rugby League

Brainley 0, Widnes 3.
Dewsbury 18, Wakefield 10.
Featherstone 17, Hull Kingston 2.
Halifax 17, Bradford 2.
Hull 23, Huddersfield 9.
Hunslet 9, Leeds 4.
Leigh 10, Oldham 16.
Rochdale 3, Swinton 6.
Salford 0, St. Helens Recs. 5.
St. Helens 19, Batley 3.
Warrington 13, Barrow 4.
Wigan Highfield 5, Wigan 6.
York 15, Broughton 3.

County Championships

Lancashire 8, Cumberland 5.

Beggar: Got a few cents, mister? I ain't had a bite all day.
Angler (returning from trip): Shake, old man! Neither have I.

Eight Teams in International Hockey Circuit

Six Canadian Clubs and Pair From U.S. Will Comprise National Pond League—Hamilton Club Sold

NEW YORK, Sept. 26.—The National Hockey League is likely to be an eight-team international circuit this season with Canada represented by five playing bodies and the United States by three. Delegates of existing clubs of the N.H.L. met with representatives of prospective members in private session here this morning, and although nothing official was announced, word came from the meeting room that New York and Pittsburgh would be in the league this Winter.

The league at present comprises Toronto, Hamilton, Ottawa, Montreal, Canadiens and Boston.

Definite announcement of the purchase of the Hamilton Club of the National Hockey League by the New Madison Square Garden Club representing New York, was made by T. G. Gorman, manager of the New York Club, at a meeting of the league here today.

Gorman disclosed this to the Canadian Press during an interval in the sessions. At the same time Gorman disclosed that the entry of Pittsburgh over which there has been some controversy, seemed likely to be approved.

Dempsey Proves in Pink of Condition In Exhibition Bouts

SAN ANTONIO, Texas, Sept. 26.—Showing no traces of his two years of inactivity, Jack Dempsey, world's heavyweight champion, proved himself to be in the "pink of condition" in three exhibition bouts here last night. Dempsey was in the best of form in every department of boxing. His weight was around 192, his weight when he won his title from Jess Willard. He boxed two rounds with each of three opponents.

Fans at the ringside went into an uproar of laughter when Dempsey feigned grogginess at one period during his two-round exhibition with Curtis "Tex" Meeks, taking rights and lefts to the head from Meeks, but otherwise the champion bewildered Meeks throughout the exhibition. He made no attempt to knock out his opponents. Ray Newman and Marty Cutler, his trainers, were his other opponents. Dempsey left Saturday morning for Chicago.

ANNOUNCEMENTS

Dr. O. M. Jones Chapter, I.O.D.E., will hold a special meeting on Monday, September 28, at Headquarters, Government Street, at 8 p.m., for the purpose of preparing for their tag day, which takes place on Saturday, October 3. Members are specially requested to attend.

Superfluous Hair permanently destroyed. Moles successfully removed; scientific, antiseptic, safe; absolute cure guaranteed; 17 years' practical experience. Miss Hanman (certificated London specialist), 22 Winch Building.

An Illustrated Musical Concert will be given by the New Zealand Maori Quintette in High School Auditorium, Oct. 2nd, 8:15 p.m. Tickets, 50c and 25c, at Fletcher's Music Store.

Make Your Own Cider—We are prepared to crush apples; charges moderate. Apply warehouse at 1150 Wharf Street, Victoria. — Growers' Wine Co., Ltd.

Ringshaw's Fish Market, at the sign of the fish, next to Tighe & Wheeler's, Yates Street. Established 1908. Quality—service.

When Planning Your Trip to the Old Country, consult the Canadian Pacific, agents for all Atlantic steamship lines.

Will Residents of Oak Bay or Saanich phone 6584Y2 for the Fuller Furniture Polish and New Fuller Silver Polishing Cream?

We Are Now Enrolling Students for our Fall class in Hairdressing and allied subjects. Particulars at 226 Sayward Bldg. Phone 3590.

Important Meeting of Ladies' Guild for Sailors of Thursday, at 2:45, Connaught Seamen's Institute. Will every member please attend?

Now Is the Time to buy Italian prunes, crab apples and pears for preserving purposes.

The Beauty Salon—Expert marcelling; all beauty parlor work. 104 Woolworth Building. Phone 934.

Body Massage, electricity, scalp and facial treatments; well trained operator. Phone 665Y.

Sloes—Will the person who has sloe trees kindly communicate Box 3425 Colonist.

Mary McCoy Jameson, soprano, in recital, Memorial Hall, Tuesday, October 13.

Dr. Hugh Clarke, Dentist, 413-14 Central Building. Hours by appointment. Phone 1585.

Book Your Tickets with the Canadian Pacific, agents for all Atlantic steamship lines.

Dr. A. J. Gillis, Dentistry, Suite 503 Campbell Building. Phone 7554.

The Beauty Hairdressing Salon, Phone 934.

Electric Washing Compound, Sheen, and Sanoper Soap at 730 Yates Street.

Rifle Shooting

The Victoria Militia units held their weekly practice at Heals Ranges on Saturday afternoon. The weather was particularly fine, and although the light was a little difficult, especially at 600 yards, some excellent scores were turned in. Master Gunner E. Collings, of the Garrison Rifle Association, led the field with a very fine 99.

The following are the scores:

	200	500	600	Tl.
Master Gr. E. Collings	31	34	34	99
Sgt. D. Fyvie	31	33	33	97
Sgt.-Maj. E. J. Read	34	31	32	97
Gnr. J. H. Regan	31	33	31	95
Capt. W. E. Tapley	30	31	32	93
Staff-Sgt. J. McKay	30	35	28	93
R.S.M. F. Hatcher	29	31	32	92
Sgt. C. Coutts	29	32	31	92
C.Q.M.S. A. E. Ashe	31	33	27	91
Gnr. B. E. Badger	30	32	28	90
Capt. A. McLean	29	32	28	89
Sgt.-Maj. Darling	31	32	26	89
Capt. S. Henson	24	31	32	88
Bdr. W. A. Johnston	29	26	32	87
Pte. C. J. Coutts	30	28	27	85
Pte. J. E. Edwards	27	28	28	83
Staff-Sgt. Evans	23	32	26	81
Sgt. Rudge	26	31	23	80
Pte. G. Regan	26	26	23	75

Classes for Men at "Y" Start Monday

The Y.M.C.A. physical department committee through the chairman, H. B. Witter, anpounce the opening of the classes for business men on Monday and Tuesday. If the interest and enroiment of former years may be used as a guide, many of Victoria's commercial and professional men will be found hieing themselves gymnasiumward on those days, with the definite idea of conserving the vim developed last vacation. Some others will be desirous of reducing "that old belt line," while a different group will have in mind the real enjoyment which results from a brisk series of exercises, a game of volley ball, a shower and a swim as a follow-up.

Equipment has had an overhaul and is all in fine condition; bathrooms have been brightened up, while the local staff are also expectantly waiting the call to start.

All business and professional men's classes will again be directed by W. S. Maguire, while Archie McKinnon will supervise the programme of gymnasium and swimming activities for younger men. This combination should ensure excellent results for all users of department privileges.

Treaty Becomes Effective Soon

Canadian-Australasian Reciprocity Comes Into Effect on Thursday

British Columbia, and the Canadian trade generally, will soon be in a position to judge the value of the reciprocity treaty between the Dominion and the Commonwealth of Australia, owing to the announcement that the measure will be effective on Thursday next by simultaneous action in both countries.

The public should be posted on the details, when it is considered that the negotiations have been so protracted, and only recently a drastic amendment went through the Australian House of Representatives and Senate increasing the twenty-five per cent necessity for British material and labor in the preference commodity to berelsed to seventy-five per cent, although Canada had suggested a maximum of fifty per cent.

The problem of the balance of trade will probably have to be worked out with great care, as Canada supplies four per cent of Australian imports, whileshe takes only half of one per cent of her exports. Australia takes sixty-four per cent of her imports from the British Empire, and exports fifty-eight per cent within the Empire, so that the proportion of Canadian-Australasian trade is not large relatively to other commodities, in inter-imperial trade.

Horse Racing

COLWOOD

October 1 - 3 (Inclusive)

A splendid list of horses assured.

Admission 75c and Tax

C & C Tickets, $1.35 FARE AND ADMISSION

7 Races a Day, Rain or Shine

Pari-mutuel betting—Australian machine used.

New States

Now that lessons have begun again some of you may be glad to learn what changes have been made in Europe as a result of the Great War, begun eleven years ago. The maps in your new geographies will show them all. The most important of new States are Poland, Czecho-Slovakia, Finland, Lithuania, Esthonia, Latvia, Ukrainia. Besides these, the Austria-Hungarian Empire has been divided and dismembered, what is left being portioned into the two independent States of Austria and Hungary. France, Roumania and Jugo-Slavia have largely increased in area, and Belgium in a lesser degree. Germany and Russia certainly lost the greatest drea of territory by the war; Bulgaria also lost to a smaller extent, while Russia has been considerably reduced in size. Besides her losses in Europe, Germany has been deprived of all her colonial possessions.

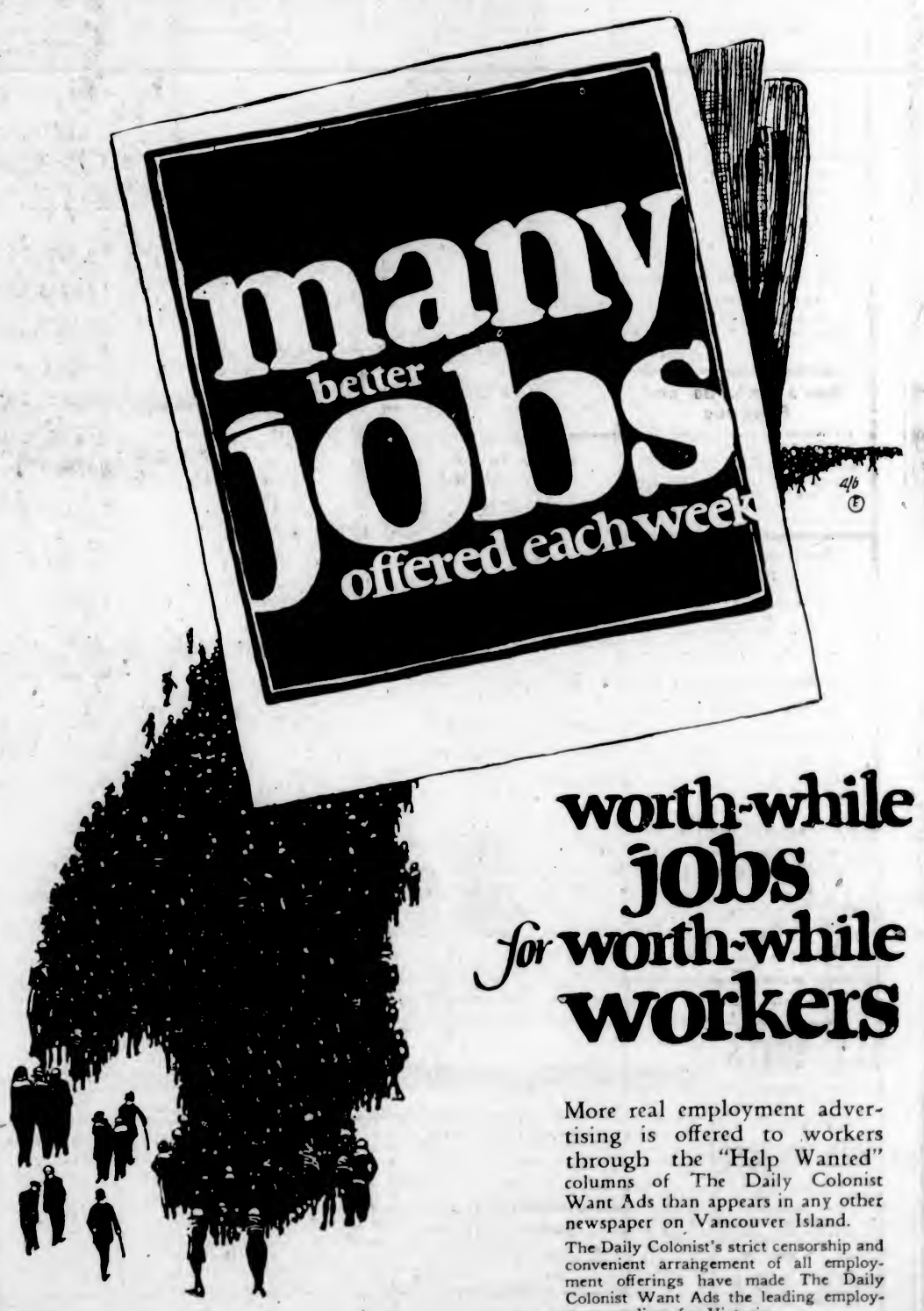

worth-while jobs *for* worth-while workers

More real employment advertising is offered to workers through the "Help Wanted" columns of The Daily Colonist Want Ads than appears in any other newspaper on Vancouver Island.

The Daily Colonist's strict censorship and convenient arrangement of all employment offerings have made The Daily Colonist Want Ads the leading employment medium for Victoria.

COLONIST *Classified* ADS

No More Fat; Wash It Away With La-Mar Reducing Soap

New Discovery Brings Quick and Amazing Results and Shrinks the Skin, Keeping It Free From Telltale Wrinkles

What will reduce me and make me thin? Science answers this question with La-Mar Reducing Soap, a new discovery that reduces any part of the body without affecting other parts. Nothing internal to take. No dieting or exercises. You simply wash your fat away without changing your regular routine. It acts like magic in reducing double chin, abdomen, unsightly ankles, fat wrists, arms, shoulders, large breasts or superfluous flesh on any part of the body.

Fat is a needless burden, overtaxing the heart, causing high blood pressure and hardening of the arteries. And who ever saw a double chin that was beautiful, or excessive fat that was becoming? Fat is fatal alike to beauty and to health. La-Mar Reducing Soap is sold on a money-back guarantee by all good drug and department stores, or direct to you by prepaid parcel post if your dealer cannot supply you. Price 50c a cake, or three cakes for $1.00, one to three cakes usually accomplish its purpose. You will be surprised at results.

H. J. BROWN MEDICINE CO.
Room 13-C, King Building, Toronto

Ask for Horlick's The ORIGINAL Malted Milk

Safe Milk and Diet For Infants, Invalids, The Aged

Nourishing—Digestible—No Cooking.

Avoid Imitations — Substitutes.

A Tremendous Clearance Sale at John Christie's

With British Army Supplies and Highest-Grade British Boots and Clothing Slashed to the Limit

Men's Khaki Drill Jacks

Made with two breast pockets. A comfortable work coat and a great snap at this price. Sale Special $1.10

British Army Pup Tents

These Army Tents have never been used, and are made of extra heavy quality durable drill. Sale Special at $4.50

Boys' Boots

Extra Stout Calfskin School Boots in Blucher style; leather lined and McKay stitched.
Sizes 11 to 1. Sale Price $2.95
Sizes 2 to 5. Sale Price $3.25
Sizes 6 and 7. Sale Price $3.95

British Officers' Trench Boots

Absolutely waterproof and guaranteed solid leather throughout. Dark brown shade and 16 inches high. In sizes 6, 9, 10 and 11 only. Sale Price $7.95

Men's Slippers

English Made Solid Leather House Slippers, in shades of black, tan and grey. Sale Price $1.95

Men's Oxfords and Brogues

The famous "Moccasin" Brand footwear, made by Padmore & Barnes, of Northampton, England. Smart style and superb quality.
Tan Calfskin Brogues. Sale Price $6.95
Tan Calfskin Oxfords. Sale Price $6.25

British Officers' Boots

These boots are well known throughout Western Canada, as thousands of pairs have been sold in John Christie's stores and by mail from his mail order depots. Full willow calf from selected skins, Blucher style. Leather lined. Sale Price $6.75

Ladies' Riding Boots

High-Grade Riding Boots, made, by Edward Green & Co., of Northampton, England. This maker is considered one of the foremost makers of fine footwear in the Old Country, and these riding boots are perfect in fit, quality and finish. Sizes 3 to 9. Regular $30.00. Sale Price $14.75

Women's One-Strap House Shoes

A choice of two styles in black leather One-Strap House Shoes. Made for comfort and long wear.
Low heel style. Sale Price $1.95
Medium heel style. Sale Price $2.95

Fine Quality "Moccasin" Brand Shoes for Women

Shoes of superb style and quality. Sale Price $6.95

Ladies' Willow Oxfords, laced, with medium heel and toe. A superb shoe made on an attractive last. Guaranteed all leather. Extremely comfortable.

Ladies' Brown Willow Brogues, smart and dressy; unequalled workmanship and value. Made with the new overhanging and close-fitting flap which adds a unique touch of distinction.

Ladies' Brown and Grey Suede Brogues. One of the smartest models one can possibly wish for. Exquisitely designed for women of particular taste. The very latest model.

Ladies' Patent Leather Brogues. A shoe of very appealing quality, embracing as it does the very last word in workmanship. The patent leather will wear indefinitely, and will always present a very dressy appearance.

Men's Leather Leggings

Black and tan, spring front and blocked at back without seam. Sale Price $2.75
Puttees. Sale Price $1.25

Great Bargains in Men's Work Shirts

Genuine English Moleskin Shirts with collar attached. Very durable. Sale Price $2.75

The Big John Christie Shirt
An Extra Strong Khaki Drill Shirt, in coat style. Sale Price $2.25

Scotch Wincey Shirts
Hard Wearing Warm Winter Work Shirts, choice of grey stripe shades, with or without collar attached. Sale Special $2.00

Khaki Drill Shirts
A Comfortable Work Shirt, with extension collarband and two pockets. Sale Price $1.85

Khaki Moleskin Shirts
A shirt that is practically wearproof and showerproof. A wonderful shirt for hard, rough work. Sale Price $2.75

Khaki Flannel Shirts
Collar attached style, with two breast pockets and shoulder straps. Sale Price $2.95

Grey Flannel Shirts
British Army issue. Sale Price $2.00

Men's Dress Shirts
In smart stripes and plain colors; coat style. Sizes 14½ to 17. Sale Price $1.75

Save Money on Overalls Now

Heavy Weight Old Country Blue Drill Boiler Suits. Sizes 32 to 36 only. A tremendous bargain at this Sale Price $2.75
Hard Wearing Blue Denim Overalls with white stripe. Sale Price $1.55
British Made Blue Moleskin Overalls. Heavy quality and exceptionally hard wearing. Regular $3.95. Sale Price $2.45

The Genuine Original South African Field Boots

FREE
With every pair of South African Field Boots sold during this sale we give two tins of best quality dubbin.

The best known work boot in Canada today. First introduced by John Christie and now the biggest selling boot of its kind in the country. Made in the famous "Uniform" Brand factory at Liverpool and sold to John Christie exclusively for export. Made of the finest oak tan leather. Sale Price, postage paid $4.90

John Christie's Auto Rug Values Are the Best Value in Canada

John Christie's quality buying from the big English mills brings the finest quality Auto Rugs here to sell at phenomenal prices. Even the regular low prices are cut substantially for this sale.

Christie's Auto Robe Special $3.95
These specially imported Auto Robes, made at the famous Uniform Brand factory at Liverpool, England, are the best buy on the market today. Guaranteed all wool, in beautiful designs of fast woven colors of red, grey and green. Size 60 inches by 80 inches, the largest size manufactured.

Isle of Man Pure Wool Rugs
This is a quality of rug that is very well known in England, and is regarded as one of the finest obtainable. This shipment offers a choice of beautiful shades and patterns. Regular $11.00. Sale Price $5.95

Caps, Gloves and Braces

President Suspenders. Sale Price 75c
Police Braces. Sale Price 50c
Caps, made in the newest shapes of all-wool novelty tweeds. Sale Prices $1.95 and $1.25
Wool Gauntlet Mitts. Sale Price 35c
Thumb and One Finger Army Mitts, genuine horsehide. Sale Price 45c
Horsehide Work Gauntlets. Sale Price 95c

Government Issue Plow Harness

Set consists of four super steel cable traces encased in leather, with attachment to fit Concord hames; complete with heel chains, two back bands and two belly bands. Selling now at far less than the cost of raw materials. Sale Price, per set $8.25

Team Lines
22 Feet long and 1 inch wide. Extra strong. Sale Price $4.75

Heel Ropes
8 Feet long. Sale Price 25c

Bridles
Part Worn Riding Bridles. Army issue. Sale Price $1.75
New Bridles. Sale Price $3.25

Saddles
A.S.C. and Cavalry Saddles. Slightly used. Sale Price $8.50

Horse Blankets
British Army surplus supplies. Warmly lined. Sale Price $3.25

New Saddle Blankets
Extra special quality. Government supplies. Sale Price $2.50

Work Pants at Slashing Reductions

Superior Quality English Khaki Drill Work Pants, in light or heavy weights. Sizes to 44. Sale Price $2.50

Scotch Tweed Pants
Heavy Scotch Tweed Pants, all-wool quality, in greys and mixtures. Sizes 34 to 40. Sale Price $3.95

Grey Striped Moleskin Pants
Nothing better for heavy work. Made with five pockets, belt loops and cuff bottoms. Sizes 36 to 44. Sale Price $3.75

Heavy Bedford Cord Pants
Large sizes only, 38 to 44. A limited quantity only to sell at a real bargain. Sale Price $3.95

Heavy All-Wool Khaki Serge Pants
A regulation Government issue. Made with four pockets and plain bottoms. Sizes 30 to 38. Sale Price $3.95

Bargains in Riding Breeches

These are the last of a big shipment of British Army war supplies. Made of heavy all-wool khaki serge and made to be worn with suspenders. Regular $3.50 value. Sizes 30 to 36 waist only. Sale Special $1.95
Similar Quality Army Riding Breeches with leather strappings. Sale Price $2.95
All-Wool Bedford Cord Riding Breeches with buckskin facings. Made with four pockets and belt loops. Sale Price $8.95

Christie Pays Postage on All Mail Orders During This Sale

NOTE: John Christie has no connection with any other store in British Columbia. John Christie's merchandise values are only obtainable at 1004 Government Street, Victoria.

Ladies' Cashmere Hose Special

An extra special value in fine, pure wool quality black Cashmere Hose. Regular at $1.50 a pair. Sale Price 75c

Men's Blue Serge Pants

Made from all-wool English serge and strongly sewn. Five pockets, belt loops, cuff bottoms and two hip pockets with flaps. Sale Price $4.25

Grey Flannel Pants

A choice of two weights and qualities. Light weight. Sizes 34 to 44. Sale Price $2.45
Heavy weight. Sizes 36 to 44. Sale Price $4.45

Boys' Golf Hose

Imported Scotch Wool Hose, Winter weight, to fit boys 5 to 10 years. Regular $2.00 value. Sale Price 60c

Men's Pajamas

Superior quality Old Country flannelette, in nice stripe colorings. Sale Price, per suit $3.50

Men's Winter Overcoats

A Big Special Purchase of Smart New Winter Overcoats bought at a sacrifice price and now on sale at just about one-half today's regular value. The materials are all-wool British overcoatings and both tailoring and finish are above reproach. Sizes 34 to 44 chest measurement. Sale Price $24.95

New Triple-Lined All-Weather Trench Coats

These Trench Coats are of the very highest quality, and will wear for years. They are made of the highest-grade gabardine, with three linings, as follows; (1) Detachable all-leather lining; (2) genuine oilskin interlining—not rubber, which is perishable; (3) check lining. These coats are ideal for the B. C. climate, as the leather lining can be detached when required. Blue or khaki. Coats are absolutely waterproof. Our regular $27.50 value. Sale Price, only $19.75

Christie's Special Gabardine Raincoats

For men, young men and also ladies. Made in England, of all-wool gabardine material in fawn color. Raglan shoulder style and silk lined throughout body and sleeves. A regular $30.00 value. Sale Price $19.75

Christie's Navy Trench Coats

Highest Grade British-Made Gabardine Trench Coats, with heavy all-wool fleece lining and oilskin interlining. The most serviceable all-year coat sold in Canada today. Sizes 42 and 44 chest only. Sale Price $19.75

Ladies' Riding Breeches

Best quality English serviceable khaki drill. Well cut and a proper fit guaranteed. Sale Price $3.25

Men's Underwear

A very special offering of Pure Wool Winter Weight Underwear. A regular value at $4.50 per suit. Sizes 32 to 38. Per garment $1.00
Men's Lambs' Wool Combination Underwear, in sizes 34 to 44. Sale Price $4.25

Mackinaw Coats

A new shipment of the popular Mackinaw Coats from one of the best Canadian makers. Guaranteed 100% pure wool. Price $7.95
Mackinaw Sport Coats. Price $4.75

Towels

Large Size Colored Bath Towels. Size 22 by 44 inches. Sale Price, per pair $1.20

Pillow Cases

Best quality English cotton. Size 21 by 33 inches. Sale Price, per pair 60c

Army Compasses

Radiolite Compasses, in strong hunter case. British Government tested and stamped. Can be read easily in the dark; $5.00 value for, each, only $1.95

Slickers and Sou'westers

Army Olive Drab Slicker Coats. Sale Price $2.45
Sou'wester Hats. Sale Price 45c

Men's Coat Sweaters

All-Wool Scotch Sweater Coats, in shades of heather, fawn and silver. Sizes 36 to 44. Sale Price $2.75
Men's Pull-Over Sweaters, in plain brown or novelty colorings. Regular $6.50. Sale Price $2.25

British Officers' Grey Blankets

Guaranteed pure wool. Large size, 70 by 90 inches. We very much doubt if there is another such value in blankets offered anywhere in Canada. Sale Price, per pair $8.25

All-Wool British Warm Overcoats

These Coats are made of heavy quality khaki all-wool serge, with large storm collars and lined throughout with heavy serge. Sizes 34 to 40 chest. These overcoats are worth $15.00 each. Sale Price $5.00

JOHN CHRISTIE

British Columbia Store and Mail Order Depot — **1004 Government Street** — **Next Door to Angus Campbell's, Ltd.**

OPEN UNTIL 9 O'CLOCK SATURDAY EVENING

STORES AT EDMONTON AND CALGARY

Plays and Players

"Never the Twain Shall Meet" Here at Dominion

Anita Stewart, Playing the Half-Caste Maiden, Stars in Metro-Goldwyn Feature Screen Adaptation of Peter B. Kyne's Colorful Story of South Sea Islands

"Never the Twain Shall Meet," the Cosmopolitan Corporation's picturization of Peter B. Kyne's colorful story of the South Sea Islands, will come to the Dominion Theatre tomorrow. It is distributed by Metro-Goldwyn.

Anita Stewart, in this picture, appears for the first time as a Tahitian girl, Tamea, and it is said to be her most unusual role. Bert Lytell plays the part of the hero, an American who falls in love with the wild, half-cast maiden in spite of himself.

Perfect American Blond

Justine Johnstone, whom England considers "the perfect American blond," is a society girl in the picture, the fiancee of Dan Pritchard (Bert Lytell). Then there are Huntly Gordon, George Siegmann, Lionel Belmore, Florence Turner, William Norris, Emily Fitzroy and Princess Marie de Bourbon to complete the distinguished cast.

The new film, directed by Maurice Tourneur, who made that interesting photoplay of the Sargasso sea, "The Isle of Lost Ships," was actually filmed, for the most part, in Tahiti and Mooren, two of the best-known islands of the South Sea group. Practically four months were consumed in production.

The waving cocoanut palms, the shining tropical waters, the natives in their various dances and modes of living, the coral reefs and the cloud effects possible only in this section of the world furnish a wealth of beauty.

Peru-Clad Belles

The filming of "Never the Twain Shall Meet" marks the first time that natives of the South Seas have been schooled to appear before a camera. More than 200 dusky, peru-clad belles of the South Seas, set off with their native Tiara-Tahiti flower embellishments, appear in the picture, as do almost twice that number of native men.

Almost equal to the beauty of these natural scenes in Tahiti is the beauty of the interior scenes, designed by the master hand of Joseph Urban. These include a gorgeous ballroom setting, a mansion revealing six rooms in the focus of the camera, and others.

The story itself, carrying swiftly from the calm of the less civilized South Seas to the turbulence of civilization in San Francisco, is one of tense and dramatic interest, replete with thrills.

"Never the Twain Shall Meet" was adapted by Eugene Mullin, Ira H. Morgan and James B. Shackleford photographed the production.

AMUSEMENTS

The Screen

Capitol—All-star cast in "Fine Clothes."

Columbia—"She Wolves," with Alma Rubens.

Dominion—Anita Stewart in "Never the Twain Shall Meet."

The Stage

Coliseum—"Stop Thief."

Playhouse—"My Lord and Ladysmith."

"Stop Thief" Is Cry at Coliseum This Week

Hilarious Comedy Success of London and New York to Be Played

The Coliseum goes back to comedy this week. To mark the return of the popular George Brydon, it will present one of the most successful plays of Percy Hutchison, the man who made "Brewster's Millions" and many other farces, "Stop Thief." During the war "Stop Thief" was running in London and New York simultaneously, and it is doubtful at which city it drew the largest crowds.

There is a wedding, a burglar, kleptomaniacs, detectives. Some of the members of the wedding party fear they have kleptomaniac tendencies and are uncertain of themselves. The father, the bridegroom, the bride and every member of the wedding party are mixed up in a maze of complications and suspicion. How the Coliseum company will send the laughs sweeping over the audience with a play of that nature can well be imagined.

Bright musical numbers have been interpolated, and George Olsen will sing a song specially written and composed for him by Will Campbell, the stage manager at the Coliseum.

"Welcome Home" will be presented on the screen. It is produced by the same man who made "The Covered Wagon," "Merton of the Movies," "The Goose Hangs High," and other successes. Lois Wilson, heroine of "The Covered Wagon," heads the cast.

"Welcome Home" was adapted for the screen by Walter Woods and F. McGrew Willis from a play by Edna Ferber. The story is of an old man who came to live with his son and daughter-in-law in the city. His arrival is the signal for a general disturbance about the house. Warner Baxter and Luke Cosgrave are featured with Miss Wilson in the principal roles.

Greedy Employment Movie Agencies to Go

HOLLYWOOD, Cal., Sept. 25.—Elimination of all questionable employment agencies, make-up schools, schools for acting, scenario schools and other institutions of like pretensions is aimed at in the recent decision of the Association of Motion Picture Producers to maintain and operate a casting bureau for "extras" and day employees. The bureau will offer its service free.

The establishment of the bureau, the producers say, will abolish agencies which have charged movie workers 10 per cent and more for securing places in the pictures. The decision of producers to look after employment "on a basis of absolute fairness" has been approved by the State Labor Commission.

Statistics show that the movie industry annually has more than 200,000 placements of casual labor.

Four Great Actors Appear at Capitol

Stars of Moviedom Cast in "Fine Clothes" Screened at Local House All This Week

One of the greatest casts of actors ever assembled appears in First National's forthcoming production, "Fine Clothes," to be shown at the Capitol Theatre tomorrow.

There are only four males roles in the picture, and each is portrayed by a veteran of the stage and screen, the quartette including Lewis S. Stone, Percy Marmont, Raymond Griffith and William V. Mong.

Stone, who plays the part of the Earl of Denham, has been on the stage since 1901, when he made his first hit in "The Misleading Lady." He continued his work on the legitimate stage until 1915, when Thomas H. Ince gave him one of the leading roles in "Honor's Altar."

Builds Up Reputation

Since that time he has never left the screen, and during his ten years in motion pictures has built up a reputation for being one of the finest actors in the industry.

Marmont's stage career started at the age of eight, when he played Charles Darnly in "The Tale of Two Cities." From that time till 1918 he played on the London stage in Shakespearean, Galsworthy and Masefield plays. His first smashing success in pictures came in his interpretation of Mark Saber in "If Winter Comes." Since he has played in many successes, including "The Clean Heart," "The Light That Failed" and "Daddy Goes A-Hunting."

Although Griffith is the youngest member of the four he has been an actor as long as any. His first role was when he was only fifteen months old. Since then he has been in the profession for some phase or another continuously; has played "Little Lord Fauntleroy," a girl in "Ten Nights in a Barroom," belonged to a French pantomime troup, toured the United States with a circus and before acting in pictures was a comedy director and writer.

On Stag Eighteen Years

Mong, the fourth of the quartette, is a playwright as well as an actor. Before entering pictures he was on the stage for eighteen years. He has played in many successes, including the screen version of his own play, "The Clay Baker," "The Connecticut Yankee," "Thy Name Is Woman" and "Excuse Me."

"Fine Clothes" is an adaptation from Franz Molner's stage success, "Fashions for Men," and was produced by John M. Stahl for Louis B. Mayer.

The story is built around a London shopkeeper whose life ambition to get out of debt suddenly collapses on the eve of its achievement when his wife elopes with an absconding clerk, his best friend deserts him, and a member of the English nobility seeks to complete his ruination by blighting a new love which dawns in his heart.

Alma Rubens and Eileen Percy head the feminine portion of the cast.

Playhouse People Offer Musical Bill

"My Lord and Ladysmith" Contains Local Skit Series at Yates Street House

"My Lord and Ladysmith," which is the stage part of the programme at the Playhouse this week, is another of Reginald Hincks' popular "Local Musical Tales." All who saw the last one, "Sally From Saanich," some weeks ago, and proclaimed it one of Mr. Hincks' best comedy shows, have indeed a pleasant surprise in store. "My Lord and Ladysmith" is a riot of comedy. You will meet Mrs. Chemainus Jones and Mrs. Spring Ridge, who will keep you in roars of laughter, in addition the songs (one of which is, "There Ain't No Flies on Auntie") and the dancing will make this one of the best little shows ever offered at Playhouse.

The screen part of programme is "Born Rich," a First National picture, directed by Will Nigh and presented by Garrick Pictures Corporation. It is based on Hughes Cornell's novel of the same name, which is listed among the "best sellers" of the season.

"She Wolves" Show On Columbia Screen

Gay French Capital Forms Picturesque Locale of Film Attraction on Monday

Paris—gay capital of frolic and fun, broken hearts and blasted fortunes—forms the picturesque locale of William Fox's production of "She Wolves," which opens a three-day engagement at the Columbia Theatre tomorrow.

Paris—famed to the far corners of the earth for its eternal spirit of gaiety, with its feverish attractiveness concealing packs of she wolves—is vividly brought to the screen in this latest attraction.

Beautiful Alma Roberts portrays the role of a loveless bride who abandons her country husband to the dangers of Paris. Jack Mulhall is cast in the leading role opposite the stately star and, with extreme finesse, interprets the outcast husband. Harry Myers lends his buoyant personality to a humorous role—a companion to the luckless husband among the human beasts.

Diana Miller is seen as the "Queen of the Pack." Judy King is a bewitching little girl of the cafes.

"She Wolves" was adapted from the stage play, "The Man in Evening Clothes."

Elinor Glyn Thinks That Vilnia Banky Is Surely "It"

Elinor Glyn thinks that Vilma Banky, the Hungarian beauty "discovered" in Budapest by Samuel Goldwyn and brought to the United States to play in American films, is just about "it" when it comes to talent, beauty, and a fine film future.

Regarding Miss Banky, who will shortly be seen in "The Dark Angel," produced by George Fitzmaurice, the redoubtable Elinor is quoted as saying after seeing her:

"I was much interested in meeting Vilma Banky today. She is a great find for the screen, because there is something about her which suggests background and that she has suffered. Her eyes have magnetism and are not just 'blah' beauty eyes.

"My hall-mark of charm, which I call 'It,' has been tacked so often lately onto persons whom I have never seen that it cannot mean anything now unless I use it myself and sign my name to it, which I shall be happy to do in this case. Miss Banky has 'It'—! So that's that. 'Tis a major quality."

CLAIRE WINDSOR AND BERT LYTELL
In "Born Rich," the First National Attraction Showing at the Playhouse Theatre All This Week.

Varied Selections for Music Lovers' Night At Capitol Tomorrow

In connection with the first showing in this city of "Fine Clothes," the feature attraction at the Capitol Theatre this week, a special musical programme has been arranged by A. Prescott for Music Lovers' Night. The numbers to be rendered are very varied, and should please all tastes in music.

Some of the numbers to be rendered during the evening are as follows: "Beautiful Galathea" (Suppe), "No, No, Nannette" (Youmans), "Valse Kisses" (Zamenick), "Oh, Say Can I See You Tonight" (Flatow), "If I Had a Girl Like You" (Henderson), "Oh Boy, What a Girl" (Green).

English Beauty Spots Not to Be Disfigured

LONDON, Sept. 25.—Beauty spots in the English countryside are no longer to be disfigured by unsightly advertisements. For eighteen years the advertisements regulation act, designed to protect landscapes from advertisements, has had a loophole which made it inoperative, but this has been stopped by an amending act which received royal assent on the last day of the recent parliamentary session.

Convictions or fines will now be the order of the day for anyone disfiguring the landscape with offending advertisements.

COLUMBIA Mon. Tues. Wed.

Presents

A HILARIOUS COMEDY-DRAMA

Let Women Alone

IT'S A WOW! DON'T MISS IT!

Pat O'Malley and Wanda Hawley Supported by Wallace Beery, Ethel Wales and J. Farrell MacDonald

—ALSO—

WILLIAM FOX Presents

She Wolves

A Vivid Picture of Parisian Night Life

From David Belasco's Stage Play

Extra
Monday Night Country Store
Don't Let One Thing Keep You Away

Prices
Matinee ..... 15¢
Night..... 20¢ and 25¢
Orchestral Organ

At Usual Prices

CAPITOL

All This Week

A Dramatic Bombshell of Love vs. Luxury
A Thrilling Expose of a Woman's Heart!

John M. Stahl's Production

Fine Clothes

A great pulsing drama of women and clothes—made by the man who gave you "Why Men Leave Home" and "Husbands and Lovers"—the story of some men who offer worldly goods and of other men who can offer only love. Clothes make the man, but can they soothe a woman's heart?

With a Tremendous All-Star Cast Including

LEWIS STONE, ALMA RUBENS
Raymond Griffith, Eileen Piercy
Percy Marmont, William V. Mong

Featurettes

Fox News
Hodge Podge

Monday Night—Music Lovers' Night
CONCERT ORCHESTRA AND GRAND ORGAN
A. PRESCOTT, Director, and MICHELIN at the Organ

FREE LOGE SEATS—Is Your Name Printed Here?
The Capitol Theatre invites Mrs. C. Sanderson, 1539 Foul Bay Road, and two friends of her own choice, to be its guests any day this week. Please detach this coupon and present to cashier.
A New Name Every Morning. Watch For Yours!

Capitol Comedy
"The Honeymoon Limited"

Prices: Matinee, 25c Children, 10c Evening, 35c Loges, 50c

"Doug" Speaks of British Films

London Correspondent at Hollywood Told That Disadvantage of Filming in England Can Be Overcome

"I have been spending many days now at Hollywood, Celluloidia, as the pert American press calls it. In England we have never treated the film seriously and as a consequence we have our periodical outbursts of regret that the film industry is virtually an American monopoly," states the writer of "Letters From a Traveller" in The Saturday Review.

"I had an opportunity of discussing this with Mr. Douglas Fairbanks. 'It is true,' he said, 'that the Californian sun helps us in our studio work, but no consideration of climate ought to prevent the British from producing films. Some of the most successful films in recent years have come from Berlin, where climatic conditions have been overcome by artificial means. Hollywood has gone ahead because here we are a film colony. Everyone is engaged in the industry; we think, dream and live pictures, and for that reason we are able to get good results. Nowhere in England have you such a concentrated film settlement, and without it you cannot do first-class work.'

Ever Present "Movie"

"One day in China I thought that at last I was off the beaten track; the village was a small one, and nowhere could I see a display card in any Western script," the writer adds. "I turned the corner and there facing me was a poster with a Chinese inscription. In the centre was a little figure in a bowler hat, decayed frock coat, baggy trousers and big boots; Charles Chaplin was the pioneer flame of Western civilization in that corner of China. I have before me a letter from an educated Chinese in Peking.

"He writes: 'I think I can say a great deal unfavorably about the American films in China. Most of the pictures give an unfavorable impression of American daily life; for instance, the numerous reels of long detective and mystery stories, cheap love affairs, dress for the sake of extreme undress of the gentle sex, craze for almighty dollars.'

Movie Shocks Oriental Modesty

"The fundamental truth is that every film produced in the West has a different effect when displayed in the Orient. In India I found that the police commissioners viewed the matter with the greatest seriousness. One ex-police commissioner said to me: 'If Western influence declines in the Orient, I think it will largely be due to the intrusion of the moving picture.' The Oriental may not be moral according to our Western standards, but he has a conception of modesty which we have long ago lost. He once respected Western women because he knew nothing about them, and he respected Western men because they seemed capable of protecting women. Today he thinks that from the film he has learnt everything about Western women; he regards them as all immodest and his contempt for Western life is profound.

"Would it be impossible for the United States Government to send a special commission to the Orient to examine the effect of films out there and then to set up a special censorship on the exportation of films? One remembers that the United States Government was once very interested in opium, and films do more harm than opium out East today."

Mr. Wise—Johnny, can you tell me why the little hand on my watch goes faster than the big one?

Johnny (after mature reflection)—Papa, isn't it the same reason that I have to run when I go walking with you?

IT'S The Local Gags
The Singing
The Comedy
The Best Yet

A KNOCKOUT!

Reginald Hincks Presents
A Local Musical Novelty

"MY LORD AND LADYSMITH"

You Will See MR. CHEMAINUS JONES and MRS. SPRING RIDGE

—Then Screen Presentation—

An Intimate Story of Our Best People! With
Claire Windsor
Bert Lytell
Doris Kenyon
Cullen Landis

DO RICHES BRING HAPPINESS?

Let us introduce Jimmie and Chad who started life as bride and groom in the midst of a world of luxury. They went the mad, merry pace of their ultra fashionable set—a pace that grew faster and faster until the dizzy whirl ended in a CRASH!

Come and see what happened to Jimmie and Chad in a picture of fascinating beauty and dramatic realism.

Nights 7 to 11
25¢ and 35¢
Saturday Matinee
2:30
10¢ and 25¢

GASKILL'S ORCHESTRA

DIVIDEND NIGHT TUESDAY
Free Cash Prizes

CASH-IN NIGHT THURSDAY
Something New

PLAYHOUSE

Latest Notes of the Cinema World

Norma Talmadge

An entire kingdom was built for the filming of Norma Talmadge's new First National picture, "Graustark." A city, with a palace, business and residence sections, street, alley, and even a lighting system, sprang up overnight, almost, on the Joseph M. Schenck "lot" in Hollywood for this screen version of George Barr McCutcheon's famous tale. Eugenie O'Brien appears opposite Norma Talmadge in "Graustark," which was directed by Dimitri Buchowetzki.

• • •

Borrowed Battleship

The United States battleship Arkansas, which did such noble service at Santa Barbara following the disastrous earthquake there, is the warship upon which were filmed many of the important scenes of "Shore Leave," a new picture starring Richard Barthelmess.

• • •

The gigantic Circus Maximus, the $300,000 final set for "Ben Hur," is undergoing its final painting this week. The paint is not being applied with brushes, but with a pressure hose, and more than 5,000 gallons are being used. Within ten days the set will be in readiness for the filming of the famous chariot race.

• • •

Harold Lloyd's Latest

Speaking of Harold Lloyd, he has just purchased a 15-acre estate in Beverly Hills, near the estate of the late Thomas H. Ince, and has let a $1,000,000 contract for landscaping his grounds. The improvements, which will take a year to complete, will include a nine-hole golf course, a canoe course on an artificial stream that will contain bass and trout, a swimming pool 50 x 150 feet, a playground for his little daughter Gloria, an open-air theatre, a dancing pavilion, tennis courts, a bowling green, a bridle path, a small fruit farm, glassed conservatories, formal gardens and two small tropical forests. Next year a $500,000 home is to be built on the estate—a three-story French-Italian Renaissance dwelling.

• • •

Emotions First

"I'd rather make one motion picture that would make people laugh or cry than to be author of all of the movies designed to educate a public or change the destiny of the world, as it were," says Clarence Brown, noted director, who will next make the Norma Talmadge production of Belasco's "Kiki." "The motion picture is a medium of entertainment. Its mission is not to change mental, moral or spiritual standards. When a movie tries to teach a lesson, or change an adopted doctrine or influence an unsuspecting public with propaganda, it falls short of its calling. The successful makers of movies know that the world is waiting to be entertained."

• • •

"The Pony Express"

Which is heralded as a second and better "Covered Wagon," is thought so well of that the Famous Players-Lasky Corporation is presenting it at two theatres in New York simultaneously. This production, as one might surmise, deals with the days of the pony express, with Buffalo Bill and other scouts. It is said to be filled with thrills and heroic exploits of the riders. The cast includes Betty Compson, Ricardo Cortez, Ernest Torrence and Wallace Beery.

• • •

"The American Venus"

Frank Tuttle was recently at Atlantic City with a company of thirty-four persons making exteriors for a production so far entitled "The American Venus," the story of which is concerned with the idea of a Miss Centreville trying to win the beauty prize from other candidates. "The American Venus" is an original story for the screen by Townsend Martin. Jesse L. Lasky is said to have been so impressed with the possibility of the narrative that he increased the budget for the picture and decided to have it made in technicolor.

• • •

"Bluebeard's" Wives

Ben Lyon soon is to start work for Robert T. Kane in "Seven Wives of Bluebeard." According to certain reports young Mr. Lyon is going to do his best to grow a beard. Seven very pretty girls will be engaged to enact the roles of the wives. Blanche Sweet and Dorothy Sebastian have so far been chosen.

• • •

Lloyd Buys Windjammer

Frank Lloyd has turned shipbuilder again. He bought the coastal packer ship Polly Anna from the Alaska Packing Company and is transforming it into an 1849 clipper to sail in his next First National picture, "The Splendid Road." His past success in constructing a fleet of four picturesque sixteenth century vessels for "The Sea Hawk" augurs well for his present building venture.

Director Demonstrates How Actress Really Ought to Drown

Lambert Hillyer, the noted director, is an athlete of no mean ability, and frequently in the past he has performed dangerous stunts to show actors how the same should be done before the camera. He has just added another exploit to his list.

It happened recently while a company was on location at the Benedict Estate, Greenwich, Conn., filming scenes for "The Unguarded Hour," in which Milton Sills is starred, with Doris Kenyon in the featured feminine role.

Miss Kenyon was supposed to do a drowning scene in Long Island Sound, but Director Hillyer wasn't satisfied with her first effort. He jumped in, swam out and showed her how a person really ought to drown.

Then later, with Hillyer swimming around like a fish, directing scenes in twenty feet of water, the required action with the heroine was taken to his complete satisfaction.

Famous Musician From England Coming to City

One of the most interesting forthcoming musical events of the season now opening will be the visit of one of England's celebrated musicians, Alfred Hollins, the well-known blind organist. While Mr. Hollins has already toured the United States, he has never been in the Canadian West, and his recital here is sure to prove a notable affair. His programme will contain many of his own compositions that are popular to all organists.

His tour opens next week at New York, and his recital in this city will take place on Monday evening, November 9.

Scientists' Tale Inspired Film

Prehistoric Drama of La Brea Tar Pits in Burial of Giant Beasts Resulted in "Lost World" Picture

The famous La Brea tar pit—perhaps the greatest graveyard of all ages—supplied the inspiration that brought about the resurrection of the prehistoric dinosaurs on the screen in "The Lost World."

This pit was, some millions of years back, an open lake of thick, sticky tar, according to scientists, who say that once into this mess a prehistoric monster, bigger and more powerful than a modern elephant, was as helpless as a fly stuck in fly-paper.

Preserved Remains

In addition to trapping its victims, the tarry substance also proved ideal for the preservation of their remains. For numberless centuries nature operated this trap until it became what is described as the richest "gold mine" on earth for paleontologists.

A number of Harvard paleontologists were digging up pages from nature's diary one morning years ago when there arrived a prize-fighting sculptor, Willis H. O'Brien, who was walking to San Francisco, because he was short of railroad fare.

One of the scientists interpreted for O'Brien the drama that had just been unearthed in the skeletons of a giant sloth, prehistoric bear and a tiger the size of an ox, found one on top of the other.

The sloth, he explained, had blundered into the tar. As it slowly sank the bear happened by and sprang to its back—only to find after dining a while that he was hopelessly caught and at the mercy of the tiger that next appeared on the scene.

Idea Became Obsession

The story fired O'Brien's imagination. To make these creatures of the last live again on the screen where all could see became an obsession. He hit upon a secret by which it could be done. He took the idea to Watterson R. Rothacker, who poured money into it for many years before joining forces with First National.

But O'Brien's imagination did not stop with prehistoric tigers several times bigger than any living descendant. In "The Lost World," which finally was transferred to the screen under the production supervision of Earl Hudson, are shown dinosaurs longer than a dozen elephants and that could have looked over a five-story building.

Italian Debt Commission

ROME, Sept. 25.—It is reported that the Italian debt commission which will negotiate for the funding of Italy's debt to the United States will sail from Cherbourg October 13 for New York.

Customer: "How much are your chickens?"

Poulterer: "Eight and six, madam—raised 'em myself."

Customer: "Evidently! I noticed they were only seven and six when I passed this morning."

Starting Tomorrow

DOMINION

At Usual Prices

Bobbed Hair Will Remain

Colleen Moore Declares Shortened Hirsute Appendage And Other Things to Remain Fashionable

(By COLLEEN MOORE)

Don't worry, girls. No edict of fashion arbiters will ever swathe you again in long and cumbersome skirts, or make unfashionable your bobbed hair. Women have declared an independence of style dictators in these respects.

My recent trip to European centres has convinced me of this. Long skirts, corsets and flowing tresses have gone; at least for those who do not want them.

The American girl will see to this. She is independent, a thinker. She will not follow slavishly the ordinances of those who, in the past, have decreed this or that for her to wear. The old-fashioned girl with the curls and long skirts, the corset and tight bodice gowns that draped down and about the floor, will not be seen again—except on the walls suspended by a wire and encased in a gilded frame.

She has gone forever. Why? Simply because the girls are advancing in thought and in so doing have realized these modes are out of date—entirely so.

A Modern Rebellion

The girls of today and tomorrow will rebel against a dictator. They will no longer permit any single person or any group of persons dictating what they shall and shall not accept in style. They have made their own styles and nothing in the world will prevent their being carried out. This has been proved very decidedly.

Bobbed hair was scorned when it first appeared in America. Yet bobbed hair is, in my opinion, here to stay. Why? Because it is easy to keep neat and quicker to dress. Time is essence in this day and age.

Short skirts have found favor with our American girls. Years before they were considered crude and bold. The wearer was looked upon with serious consideration. But short skirts are here. They are in Paris, London, too. America has accepted them despite rulings from fashion experts that they will be lowered. The American girl will not permit them being lowered. Why? Because they are comfortable as they are. They aid a girl's grace in walking, and they are not dust collectors.

What American girl of today advocates the corset? Very few. Corsets have gone. The store shelves contain dusty boxes in which repose the tight-fitting piece of harness that once caught the fancy of all the shoppers.

Corsets Gone Forever

Corsets will never come back. The modern girl has had a taste of freedom from their tightness. She has gained a point. They are useless and uncomfortable, no matter how beautiful and how much lace and silk trimmings they possess.

Simplicity in dress is the slogan that the girl of tomorrow will blast forth upon the fashion dictators. They will conform with the general feeling of American womanhood. Frills and laces and ribbons are no longer sought after. The plain gown, short skirted, corsetless figure is what the typical girl in Los Angeles, New York and Squeedunk will accept—nothing else!

In days gone by a certain group of fashion experts would band together and advocate certain styles for each season. No more. It is not what one, two or a hundred designers wish, but it is what the great mass—the hundreds of thousands of girls in this land want—comfort, grace, simplicity.

Don't Miss the Greatest Musical Comedy of Recent Years

"The Beauty Shop"

(By Channing Pollock)

at the

Royal Victoria Theatre

on

Oct. 1, 2, 3

Saturday Matinee

Box Office Now Open

Prices.....$1.10 and 55¢

Boxes and Loges.....$1.65

Matinee

Adults.....$1.10. Children.....55¢

(Tax Included)

"Under Auspices of the Gyro Club"

Afternoon Dancing

(No Extra Charge)

If you so desire you may (beginning tomorrow, Monday), dance in the afternoons, WITHOUT EXTRA CHARGE—price of admission will include the privilege of dancing.

Remember also our 50c Tea Tickets, which include admission, afternoon tea, and the privilege of dancing. Tea is optional.

CRYSTAL GARDEN At the Rear of the Empress Hotel

Special Non-Stop Plane For Paris-New York Trip Crashes to Destruction

DREUX, France, Sept. 26.—The airplane especially constructed for a non-stop flight from Paris to New York, planned by Paul Tarascon and Francois Coli, was completely destroyed when it crashed twelve miles south of here today. Tarascon and a companion named Favreau, who were trying for a speed record in the machine, were seriously injured.

They took off from Etaples just after noon yesterday to attempt to make a new speed mark for a 3,000-kilometre flight, making the circuit from Etaples to Chartres to Orleans.

The Charleston Invades Victoria

New Dance to Be Danced Monday Night at the Caledonia Hall By New Yorker

Whatever "The Charleston" is, it has turned Eastern American dancing circles topsy-turvy, and Victoria will have an opportunity on Monday night to pass judgment on it, for there will be an exhibition of the Charleston during the course of a ball to be held in the Caledonia Hall.

Mr. Fritz Shaffer, of New York, and Miss Marie Strovich, his dancing partner, will be the dancers who will elucidate the mysteries of the new dance that has been danced with unabated enthusiasm in the East for about a year, despite the fact that the American Association of Dancing Teachers has only recently declared it a real dance.

Mr. Shaffer dances it according to the New York style, which is refined and not too difficult to do.

There will, of course, be general dancing at the ball to be held Monday night in the Caledonia Hall, from 8 to 12, with the music supplied by Tom Andrews' Cotillion Players, of Vancouver, supplying the music.

Learn to Dance

THOSE WHO REALLY WANT TO DANCE WELL—in the smartest New York or London manner—will find my studio a revelation in dancing instruction. I endeavor always to produce all that's most vital and beautiful in your waltz and fox-trot interpretations. You can become a graceful, accomplished dancer in a few strictly private or class lessons. I guarantee results. Private instruction, $1.25 per half-hour lesson, or six lessons for $6.00. All the new steps taught, including Charleston.

LEARN FROM AN EXPERT TO BE AN EXPERT

Murray Studio of Social Dancing

Upstairs, Stocker Bldg., 1006 Blanshard Street (Opposite Royal Victoria Theatre). Phone 2488 or 5610R.

Miss Kate McGregor

VOICE SPECIALIST

"An excellent teacher." R. Thos. Steele.

"I recommend Miss McGregor as an intelligent teacher of the beautiful tone." Lazar Samoiloff.

"Miss McGregor understands the true art of breathing." Vladimir Rosing.

B.C. Academy of Music 534 Broughton Street

Phone 2647

Dominion Academy of Music

Corner Fort and Cook Streets

MADAME KATE WEBB

Member Incorporated Society of Musicians, Eng., on British Government Register of fully qualified music teachers.

Lessons in Singing, Pianoforte, Violin, Harmony, Theory. Pupils Prepared for Exams of Assoc. Board of Royal Academy and Royal College of Music, London, Eng. Total Successes 1,322, including six licentiates (L.A.B.), three solo singers and three piano teachers. Highest in Canada.

Harmony and Theory Classes, All Grades. Phone 1921.

Sailorettes in "The Beauty Shop"

One of the many pretty dances in the musical comedy to be presented next Thursday, Friday and Saturday at the Royal Victoria Theatre will be the one by the five sailorettes. The dance embodies the sailor's hornpipe and a number of other lively steps. Those in the picture, from left to right, are as follows: Dorothy Wilson, Fay Forster, Eleanore Dinsdale, Anita Holt and Doris Jewell.

Social Evening Proves Success

Gardeners Present Trophies and Have Pleasant Entertainment —New Cup Presented

Splendid exhibitions of fruits, flowers and vegetables were on display at the annual social and prize distribution of the Victoria and District Gardeners' Association, held Friday night in the Chamber of Commerce, proved beyond question the ability of the members as gardeners, and the enjoyment attending the meeting has amply proved their ability as hosts. Along one side of the room a long table was placed to take care of the exhibits comprising the monthly competition. On the smaller tables on which the supper was served, were vases of flowers, all grown by members of the association. Michaelmas daisies, bronze and yellow chrysanthemums, gladioli and a large variety of dahlias, were there in profusion. About 100 members and friends sat down to the repast, followed immediately by a musical programme.

The Programme

The gardeners were fortunate in securing the services of a number of artists of high repute. The Misses Audrey and Eileen Bennett, who are always popular with the gardeners, again charmed their hearers with songs and duets. "Professor" Yorkie was there, and delighted both young and old with his ventriloquism, not overlooking the opportunity of a number of jokes at the expense of the gardeners. Master Kenneth Webster was the elocutionist, giving his two test pieces, which won him premier honors at the Musical Festival held in Vancouver last June, the chosen pieces being "The Master of the Scum" and "Little Baptiste." The songs of Messrs. C. Stapleton and F. A. Saunders were thoroughly enjoyed by the company, both singers revealing to their fellow members great possibilities as vocalists. Mr. Percy Fletcher ably filled the position as pianist.

A pleasing incident took place during the programme when, on behalf of the association, little Joan Boulter, daughter of the secretary, presented Miss Audrey and Miss Eileen Bennett with bouquets of sweet peas.

The prizes won in the monthly competition held in connection with their regular meetings were presented to the winners by Mr. J. W. Gibson, educational director of elementary education for British Columbia, who congratulated the successful members, also the association on the strides it had made since its formation a few years ago.

The prizewinners were: 1, Angus McKay, $12.50; 2, H. W. Cooper, $7.50; 3, Geo. Strawford, $5.00.

The association is indebted to the Hudson's Bay Company, through Mr. A. J. Watson, honorary vice-president of the association, for the prizes in this competition.

Garden Competition

The prizes recently won in the home garden competition which was promoted by the association for the best kept garden in the city and open to all, were presented by Alderman Marchant, donor of the Marchant Cup, now won outright by Mr. G. T. Williams. Alderman Marchant, in his usually happy vein, gave the gardeners food for thought previous to the presenting of the prizes. The successful contestants were:

1, G. T. Williams, Marchant Cup and $15.00.

2, F. Talham, $12.50 and 100 lbs. fertilizer, donated by the Alunite Chemical Corporation of Victoria.

3, G. Little, $10.00 and 100 lbs. fertilizer by the Alunite Chemical Corporation of Victoria.

4, R. Battison, $7.50.

5, T. Astley, $5.00, 10 per cent of total points having been deducted as professional handicap, according to rules.

6, C. Rippengale, $2.50.

The cup was presented to Miss Williams in the absence of her father, who is on vacation in England. Miss Williams, in a short speech, thanked Alderman Marchant, the donor, and the association. She also spoke of the pleasure derived from looking after the garden during her father's vacation. She wished the association every success in its future competitions.

Alderman E. S. Woodward, who was also spending the evening with the Gardeners' Association, presented the awards of merit to the winners in the same competition, these being given to all competitors obtaining 65 per cent of total points. An announcement was made by Alderman Marchant, on behalf of the Mayor, that Mayor Pendray had been pleased to donate a silver cup for further competitions, in place of the one won outright by Mr. Williams. This was received with great gratification by the gardeners. Alderman E. M. Whyte, of Alberni, was present, and was welcomed by the president.

Mr. Whyte extended the greetings of Alberni, spoke of the horticultural work there, and congratulated the Victoria gardeners on their recent showing at the Fall Fair. As first vice-president of the B.C. Agricultural Association, he was going to support greater facilities for agriculture and horticulture at their future exhibitions, he added.

The president of the association, Mr. W. J. Edwards, presided over the gathering. On behalf of the association he welcomed the many friends of the members, and briefly outlined the aims and objects of the association.

The thanks of the association were tendered the various artists, in a humorous speech, by Mr. F. Landsberg, ably supported by Mr. P. R. Leighton, vice-president of the association.

Maori Quintette Will Appear at High School

For the first time in Canada the talented Maori quintette, on a tour of this country, will present to a Victoria audience in the High School auditorium Friday evening, October 2, an exceptionally attractive programme depicting through songs, dances, games and motion pictures much of the interesting native life of New Zealand.

The artists have been carefully selected from the best of the Maori musicians of both islands. A film showing many of the scenic wonders of New Zealand and of life in a Maori village, will prove not only entertaining, but will have a highly educational value.

Winner Announced Of Guessing Contest

Esquimalt Man Tells Why Williams & Harte, Ltd., Can Sell Paints Cheaper

The guessing contest conducted by Williams & Harte, Limited, paint and varnish makers, in connection with their exhibit at the Agricultural Fair, was decided Saturday last, when the winner proved to be Mr. J. W. Jones, of 1415 Esquimalt Road.

The grand prize consisted of $30 worth of the 100 per cent pure "Nag" brand paint, which is enough to paint the ordinary six-roomed house, and will be supplied to the winner of the contest in any color or shade that may be required. The contest was in the form of question and answer, the question being: "Why can Williams & Harte, Limited, manufacture and sell paints, stains and varnishes at a lower price than any other paint factory in Western Canada?" the correct answer being: "Because of the exceptionally low overhead cost of manufacturing and selling, and their system of selling direct to the consumer, thereby eliminating the middleman's profit."

Nearly 1,500 answers were received, but out of these only forty-six guessed correctly. The forty-six winning names were placed in a box, and a drawing was held in The Colonist office to decide the winner, the result being as above stated.

Assembly Adjourns

GENEVA, Sept. 26.—The sixth Assembly of the League of Nations adjourned sine die at 5 o'clock this afternoon.

Coal Production Of B.C. Increases

Figures for Last Eight Months Indicate Activity in Crow's Nest Mines

Coal production in the collieries of British Columbia is growing apace, and the present year will show a substantial increase in production over the previous year. For the eight months of the current year the total output of the collieries was 1,543,813 long tons, compared with 1,323,132 long tons during the corresponding period last year.

While the Vancouver Island mines are still running behind their output of last year, the mines of Crow's Nest, which were closed down owing to labor troubles last year, have been operating steadily since the first of the year, and their output has swelled the total for the Province.

The following figures represent total production in the various districts of the Province up to the end of August:

	1925	1924
Vancouver Island		
Canadian Collieries (Dunsmuir), Ltd.—		
Comox Colliery	149,593	212,074
Extension Colliery	329,949	342,453
South Wellington No. 5	28,147	15,383
Totals	507,690	569,910
Western Fuel Corp., Ltd.—		
No. 1 Mine	192,825	286,826
Reserve	95,666	98,651
Wakesiah	61,122	81,796
Totals	349,613	366,973
Other Island collieries—		
Granby	139,050	135,211
Nanoose, Wellington	50,993	56,602
East Wellington	20,614	20,504
King & Foster	10,222	9,071
Totals	230,880	231,422
Mainland		
Nicola-Princeton—		
Keystone	3,332	2,660
Middlesboro	29,914	39,715
Coalmont	64,712	99,817
Princeton	3,543	5,599
Tulameen	2,078	
Totals	104,583	146,766
Crow's Nest—		
Coal Creek	318,242	64,103
Michell	229,505	91,893
Corbin	44,200	14,245
Totals	591,947	190,041
First eight months of last year	1,355,132	
Total production in Province	1,543,813	

Dr. Robertson Will Speak Here Friday

Under Auspices of Red Cross Society Will Address Meeting in United Church

Dr. James W. Robertson, who is at present on a Dominion tour in connection with the Red Cross Crusade for Good Health, is to reach Victoria on Friday, October 2, and at 8.15 on that evening will give an address in the First Presbyterian Church under the auspices of the Canadian Red Cross Society. At that meeting the Boy Scouts will be ushers, Dr. Robertson being Chief Commissioner of Boy Scouts for the Dominion.

Dr. Robertson is to reach Vancouver tomorrow, and will give the following addresses there: September 29, Rotary Club; September 30, Board of Trade Bureau of Health; October 1, Lions' Club.

Following is a list of some of Dr. Robertson's offices:

1. Dominion Dairy Commissioner and Agriculturist from 1890-1904.

2. He took up with Sir Wm. Macdonald the matter of the consolidation of rural schools in the Maritime provinces and Ontario, and after the foundation of the Macdonald College at St. Ann's (which was built at a cost of $5,000,000 by Sir Wm. Macdonald), was in charge of same from 1905-1910.

3. Member of the Conservation Committee of Canada.

4. Chairman of the Royal Commission on Industrial Training and Technical Education.

5. Dominion Honorary Secretary of the Victorian Order of Nurses in 1897.

6. Chairman of the Aberdeen Association for a great number of years.

7. Member of the executive committee of the Canadian Association for the Prevention of Consumption and Tuberculosis.

8. Chief Commissioner of Boy Scouts.

9. Chairman of the Central Council of the Canadian Red Cross Society.

Exhibition and Sale Of Water Color Paintings

By Miss L. M. Smith, Boston.

Wednesday Afternoon and Evening, September 30

At the EMPRESS HOTEL

Efrem Zimbalist, Noted Violinist, To Give Recital at Royal Theatre

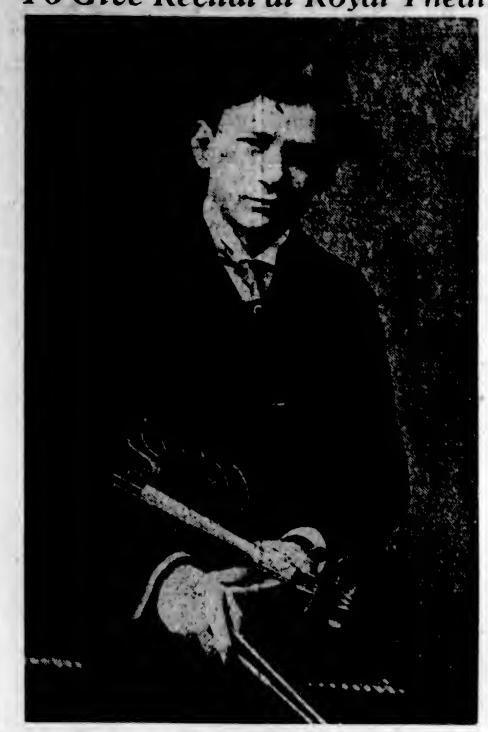

Probably no other artist has so many fine violins from which to choose, either for practice or concert, as Efrem Zimbalist, who will open the professional season of the Ladies' Musical Club in November at the Royal Victoria Theatre. The history of the "Titian"—which by the way is being used by Zimbalist this season—is unique, in that it has only had four owners prior to the Zimbalist purchase, since it was first sold by Mirandavarius in 1715. Until this season it has never been heard in concert.

Care Prevents Smashes

A recent development in highway guard protection for motorists is the discovery that a heavy wire link fence can be built strong and resilient enough to withstand the impact of a car traveling as fast as forty miles an hour without breaking, and without damaging the vehicle to any extent.

BERWICK, N.S., Sept. 26.—The two-year-old daughter of Mrs. Charles Starratt, Waterville, died yesterday after drinking a cup of lye.

Did YOU Know That Every Music House in Town Has

Season Tickets for Three Big Concerts

Zimbalist, November Case, December Schnitzer, February

$5.00, Plus Tax of 50c

Plan at Evans Co. Daily—Fletcher's Thursdays

The Associated Board of the Royal Academy of Music and the Royal College of Music

London, England

For Local Examinations in Music in British Empire

Patron, His Majesty the King

President, H.R.H. the Prince of Wales, K.G.

Annual Examinations Held in Canada

Practicals, about June, 1926

Theoretical, 5th November, 1925, and May, 1926.

Two Gold and two Silver Medals are offered annually, also THREE EXHIBITIONS entitling winners to two years' Free Tuition in the Royal Academy or Royal College in London.

The Board is now granting two grades of Diplomas—Honorable Mention and Distinction.

Syllabus may be obtained from L. H. J. Minchin, 407 Province Bldg., Vancouver, B. C., Resident Secretary for B. C.

People It's Come!

The Big Week!

COLISEUM

"The Show That's Like No Other"

Big Double Bill

THE STAGE

The Percy Hutchison London Success

"STOP THIEF!"

A Roar of Laughter From Start to Finish

THE SCREEN

Another Big James Cruze Production—

Paramount Presents the Domestic Comedy Hit

"Welcome Home" Featuring Lois Wilson, Warner Baxter and Luke Cosgrave

Higgledy Piggledy | Felix Doubles for Darwin | TICKLE'S ORCHESTRA | Flower Night Monday | Country Store Tuesday

The Radio World

News of the Activities of Radio Enthusiasts in Canada, the United States and Foreign Lands

Methods to Trace and Stop Noise Interfering With Radio

Canadian Research Council Gives Suggestions for Minimizing Disturbances—All Electrical Conductors Are Surrounded by Electro-Magnetic Field

An investigation into the causes and means of suppressing interference caused by electrical devices has been made by the Research Council of Canada, with a result that valuable information has been released by the Department of Marine and Fisheries to help broadcast listeners clear up some of the interfering noises they hear.

It is pointed out that all electrical conductors are surrounded by an electro-magnetic field. When the current changes, the electro-magnetic field changes and induces a voltage in any antenna close to it. There is also an electrostatic field surrounding wires carrying high voltages. A change in this field also induces a voltage in a near-by antenna. These fields do not generally extend more than a few yards from the power wires, but in some cases where a change of current or voltage is of a sudden nature, called an electrical surge, an antenna a considerable distance from the power line may be affected. This is called inductive interference.

How to Place Antenna

An electrical surge may travel many miles along a power line, and produce a radiation which may be picked up on radio receivers. The radio receiver aerial system, which includes both the aerial and the ground wire, should therefore be placed at as great a distance as possible from all electric power lines. In cases where it is not practicable to get far enough away from the power lines, the aerial should be run as nearly as possible in a direction at right angles to the power line, as the induction from power lines is very much greater on aerials which run parallel to them.

In no case should an aerial be erected above a power wire in such a way that it would be possible for the aerial to come in contact with the power wire in case the aerial should accidentally fall. Many accidents have been caused in the past by aerials coming in contact with power wires.

Characteristics of Interference

The following characteristics of the radio inductive interference are given by the Research Council with the hope that they may provide useful clues in the investigation:

Battery chargers of the vibrator type cause an electrical surge which may travel along the supply wires of the secondary distribution system and cause radio interference to all receivers near these wires. This interference is very staccato in character and consists of a regular series of clicks corresponding to the frequency of the alternating current supplying the charger.

Commutator motors, which in some cases cause radio interference due to sparking of the brushes, may often be recognized by the sound in the radio receiver. The interference noise will rise in pitch as the motor speeds up. It is sometimes possible to identify the speed of the motor due to irregularities in the commutator. In cases of motors running at less than 300 r.p.m. it is often possible to count the speed of the motor.

A faulty insulator on a transmission line of 30,000 volts or more may sometimes cause an electrical surge which travels along the line for many miles, causing interference for receivers within a few hundred yards of the wires. This type of interference may be induced on to parallel lines and thus be distributed over a wide area and throughout an entire city. This interference is usually continuous, but may, under some conditions, be intermittent and erratic. The number of cases of such interference are small. Sparks which jump from a transmission line to some uninsulated conductor, such as guy wire or underground conduit, may cause noise of a similar nature. In this case, however, the interference may continue for weeks or months without causing any power shutdown, because the amount of current flowing is only sufficient to charge the underground metal and not sufficient to indicate at the power house.

To determine if the noise in the radio receiver is due to a fault in the set or is actually interference coming in on the air, the Research Council says:

"Disconnect the aerial and ground wires, and if there is no reduction in the intensity of the noise while the broadcast music is stopped by the disconnection, the probability is that the source of the noise is in the receiving set, in the form of a loose connection, faulty batteries or defective tube. Also shake the ground wire near the connection, to make sure that the noise is not caused by a bad connection."

The investigation showed that much interference is of a local nature originating in such sources as a lamp loose in the socket, loose plug of a heater or from faulty household electrical apparatus. This trouble can be traced by opening the main house-lighting switch and listen-in on the radio. If the interference stops when the switch is open, the source is probably in the house circuit. This test should be made several times.

In cases where a portable radio receiver is available the source of interference may be very often traced by this means. Where the interference is of such a weak nature that it only interferes with the reception of distant broadcast signals, a very sensitive loop receiver is required to pick this up. A portable super-heterodyne receiver complete with batteries thoroughly shielded is best for this purpose. A much less sensitive receiver may, however, be used in connection with the loop which will be suitable for determining the conductors from which the interference radiates. In cases where the interference is coming in along the conductors of the electric light or power system, a single circuit regenerative receiver having two stages of audio frequency amplification is sufficiently sensitive to give indication when the loop of the receiver is placed within a few yards of the conductor radiating the interference.

RadioNotes

Timely Tips and Suggestions on the Latest Diagrams and Hookups—Simplified

By F. M. RUSSELL

Detecting the Noises in a Set

Many receiving sets are perfectly satisfactory from every standpoint except that they are noisy. They may have a wonderful range, great volume, be easily tuned and selective, but if the reception is interrupted by crackles, snaps, and scratchy noises the joy of operating it is to a great extent lost.

Most of these bothersome noises can be found with little effort if they are looked for in the right place. Certain defects cause typical noises and can be located by this. If the set has a sort of rattling sound that appears whenever it is moved or someone walks across the floor near by, look for a loose wiring connection. You have probably been told this many times before, but still I find that fully half the noise troubles encountered in sets is due to a loose or poorly soldered connection. It is not a positive test to just go over the connections and pull the wire to see if it is tight. A pair of phones and a dry cell should be used so as to be sure that the electrical circuit is complete. These loose connections are more apt to be found on tuning units of the wire wound type than elsewhere. When a tap is taken off of a coil it is very easy to break the wire by bending it to make the loop. This break is often held in place by the covering of the wire or the natural tension of the wire. This kind of thing cannot be found by looking for it. A circuit test is the only way to find it.

Lugged contacts should be closely examined when checking the wiring. Sometimes the nut at socket is loose due to the lock washer not holding. A lug on this contact would not be tight because it could not be fastened securely. The set nut which is directly on top of the socket must be tightened and the lug then placed over the bolt.

Soldered connections should be smooth, that is, the solder should have the appearance of having flowed onto the connection. If they are rough and jagged it indicates that the soldering iron was not hot enough and the chances are that the connections are not well made. This can be corrected by touching with a very hot iron, applying a little flux, and letting it set after being thoroughly melted.—Copyright, 1925, by The S. N. L. Technical Syndicate.

Transoceanic Tests Conducted in Maine

Engineers at Work With Apparatus in Attempt to Diminish Static Difficulties

BELFAST, Me., Sept. 26.—Belfast has been chosen as one of the centres along the eastern coast where extensive experiments in radio, especially in intercontinental telephone service, at present are being conducted. Engineers are at work here each day with the measuring apparatus in their attempts to diminish the static difficulties which confront the efficient transportation of the voice across the ocean.

With a radio laboratory whose rather diminutive size is in somewhat inverse proportion to the importance of the work going on within, Belfast is participating in a very extended series of radio tests and measurments. In this laboratory there is established a small corps of telephone engineers with highly specialized radio equipment by means of which they are making frequent measurements on the intensity and freedom from atmospheric disturbances of radio signals from across the Atlantic. In this work the laboratory at Belfast is collaborating with somewhat similar laboratories at Riverhead, L.I., and at New Southgate and Chedzoy, Eng. On the basis of the communication art as it exists today, the most promising methods of achieving commercial transatlantic telephony is by radio.

He (pathetically): "All great men have smoked, my dear."

She (promptly): "Oh, if you will only leave off until you are great I shall be quite content."

They Knew All About Static in The Garden of Eden, Says Marconi

LONDON, Sept. 26.—Adam and Eve were the first wireless fans, and cave men and cave women used wireless communication in prehistoric days. This opinion was expressed by Senator Marconi, the radio wizard, at a luncheon yesterday at the inauguration of the wireless exhibition at Albert Hall.

"To my mind, wireless existed when prehistoric man first understood or felt the meaning of the smile of the prehistoric girl," said Senator Marconi. "The art of radio communication is now undergoing a process of evolution, the effects of which indicate that the previously planned expensive stations no longer are necessary for long distance communication. The new beam stations being erected for communication between England, India and the Dominions are likely to provide a new method, facilitating and cheapening communication throughout the world."

Today's Programme

CFCT, Victoria, B.C. (329.5)—11 a.m. and 7.30 p.m. Service of the Christ Church Cathedral by Dean Quainton.

KFWB, Hollywood, Cal. (252)—9-11 p.m., Warner Bros. Movie Frolic, direction Charlie Wellman, several movie stars, Al Meyer's Aeolians, Howard "Gin" Flynn, banjoist, June Lee, popular songs.

KGO, Oakland, Cal. (361.2)—11 a.m., Services Trinity Episcopal Church, Rev. Charles P. Deems, rector; 3.30 p.m., KGO Little Symphony Orchestra, Carl Rhodehamel, conductor, Arthur S. Garbett and guest artist; 7.45, special musical service, Trinity Episcopal Church.

KGW, Portland, Ore. (491.5)—10.55 p.m., St. Stephens Pro-Cathedral; 7.55-9, First Church of Christ, Scientist.

KHJ, Los Angeles, Cal. (405.2)—6-6.30 p.m., Leighton's Arcade Cafeteria Orchestra, Jack Cronshaw, leader; 6.30-7, Art Hickman's Biltmore Hotel Concert Orchestra, Edward Fitzpatrick, director; 7-7.30, organ recital, Arthur Blakely; 8-10, Programme, Martin Music Co., J. Howard Johnson, director, Ruth Pitts, soprano, John Martin, pianist.

KJR, Seattle, Wash. (384.4)—11 a.m., First Methodist Episcopal Church, Dr. J. Ralph Magee, pastor; 7.15 p.m., Mrs. Montgomery Lynch, organist; 7.30, First Methodist Episcopal Church, Dr. J. Ralph Magee.

KNX, Hollywood, Cal. (336.9)—7-8 p.m., First Presbyterian Church of Hollywood, Rev. Stewart P. MacLennan, pastor; 8-9, Ambassador Hotel Concert Orchestra, Josef Rosenfeld, director; 9-10.30, programme, Beverly Hills Nurseries, Luboviski Stringed Trio.

CKFC, First Congregational Church, Vancouver, B.C. (411)—11 a.m., Morning service at Congregational Church; 7.30 p.m., evening service.

KPO, San Francisco, Cal. (428.3)—10.30 a.m., Town Cryer; 11-12 noon, undenominational and non-sectarian church services, "The True Conservative," Dr. Elmo Robinson; 3-4 p.m., organ recital, California Memorial Palace of Legion of Honor, Marshall Giselmann, organist; 6, Waldemar Lind and the States Restaurant Orchestra; 6.35, Palace Hotel Concert Orchestra, Cyrus Trobbe, director; 8, Palace Hotel Concert Orchestra; 8.30-10, Ruby Seiger's Fairmont Hotel Orchestra, William Schwartzman, conductor.

KTCL, Seattle, Wash. (305.9)—1-2 p.m., Meves Cafeteria Concert Orchestra; 7.50-9.10, First Church of Christ, Scientist; 9.10-10.30, International Bible Students' Association programme.

KFI, Los Angeles, Cal. (467), Earle C. Anthony, Inc.—10 a.m., Morning services under the direction of the Los Angeles Church Federation; 4 p.m., Vesper services arranged by Federated Church Musicians; 6.30 p.m., KFI Nightly Doings and Amusement Information Service; 6.45 p.m., Father Ricard's Sun Spot Weather Forecast, Music Appreciation Chat; 7 p.m., programme featuring Thelian Male Quartette, Ray Fox, violinist.

CFDC, Western Auto Electric Co., Vancouver, B.C.—8 to 8.30 p.m., Classic programme sponsored by Kane Antennae Co.; 10 to 12 p.m., Music Lovers' Request Programme, vocal and instrumental.

CFYC, Commercial Radio, Ltd., Vancouver (411)—7-7.30 p.m., International Bible Students; 9-10 p.m., Eveready Sunday Evening Hour.

Mountain Standard Time Stations

KOA, Denver, Col. (322.4)—11 a.m., Services, First Baptist Church; 4 p.m., organ recital, Oliver W. Gushee; 7.30, services, First Baptist Church.

Monday's Programme

CFCT, Victoria, B.C. (329.5)—8 p.m., Music lovers' programme from Capitol Theatre by courtesy of Thos. Plimley, Ltd. and Capitol Theatre.

KFWB, Hollywood, Cal. (252)—6-7 p.m., Children's Hour, Big Brother of KWB; 7-7.45, Radio Doings technical period, K. G. Ormiston, Van Sisters Trio; 8-9, programme, Star Motor Car Co. Million Dollar Orchestra, Frank Pierce and Vic Beall, comedy songs; Dave Chudnow, pianist; 9-10, programme, E. P. Janes of Altadena, Bill Hatch's Orchestra, Ray Kellogg, violinist, Charlie Wellman; 10-11, Warner Bros. Frolic, direction Charlie Wellman.

KGO, Oakland, Cal. (361.2)—3-4 p.m., Programme, Sherman, Clay & Co.; 5.30-6, Aunt Betty Stories, KGO Kiddies' Klub, Ruth Thompson; 6-7, Dinner Concert, Sherman, Clay & Co.; 8, educational programme, "Why We Need to Eat Vegetables", "Physical Culture for the Family," Hugh Barrett Dobbs; "Achieving Leadership Through Effective Public Speaking," Kenneth Lloyd Williams; "Chats About New Books," Joseph Henry Jackson; "The Mechanics of Selling," H. J. Williams; "It Pays to Analyze Character," Roscoe D. Wyatt; "Preliminary Course in Commercial Law," M. W. Dobrzensky; "Inside Dope on Curing Automobile Ills," Louis P. Singer; Arion Trio.

KWSC, Pullman, Wash. (348.6)—7.30-9 p.m., Ivar Melander, pianist, Catherine Hunt, soprano, "Club Members at Washington Fairs," Elmina White, "Some Little Known Facts About Land Surveys," Prof. F. W. Welch.

KJR, Seattle, Wash. (384.4)—1.15 p.m., Organ Recital; 3, Home Helps, Bernice Redington; 7-8.30, Sears-Roebuck & Co.; 8.30, Studio Programme; 10-11, Gordon Kilbourne and his orchestra.

KNX, Hollywood, Cal. (336.9)—5.30-6.15 p.m., Wurlitzer Pipe Organ Studio; 6.15, Travel Talk, W. F. Alder; 6.30-7, Atwater Kent Radio Orchestra, Paul Finstein, leader; 7-7.30, Mutual Motors' Mirth Contest; 7.30-8, programme, Columbia Outfitting Co.; 8-9, programme, L. W. Stockwell Co.; 9-10, programme, Globe Ice Cream Co.; 10-11, Goodrich Silvertown Cord Dance Orchestra, Lilyan May Challenger, contralto; 11-12, Ray West's Cocoanut Grove Dance Orchestra, Ambassador Hotel.

KPO, San Francisco, Cal. (428.3)—5.30 p.m., Children's Hour, Big Brother; 6.33, Waldemar Lind and the States Restaurant Orchestra; 7-7.30, Rudy Seiger's Fairmont Hotel Orchestra, William Schwartzman, conductor; 8-9, Swiss Band, Theodore Von A'slogen, director, Swiss Bells and Yodeling; 9-10, Studio Programme; 10-11, Waldemar Lind and the States Restaurant Orchestra.

KGW, Portland, Ore. (491.5)—12.30 p.m., Rose City Trio; 8-9, concert; 9-10, Hudson and Essex Orchestra.

Mountain Standard Time Stations

KOA, Denver, Colo. (322.4)—12.15 p.m., Rialto Theatre Musicale; 6.30, dinner concert, Herbert White and his Silver State Orchestra; 7.30, Sandman's Hour; 8, "Scientific Football," Tom McNamara; 8-10, choral numbers, Christ M.E. Church; "Constitution and the Courts," Judge Henry H. Hershey; two-piano ensemble and solos, Mary Lee Read, Oliver W. Gushee; Helen Berrill, contralto, KOA orchestra, Earl Linder, tenor, E. Clarence Helstrom, tenor, baritone solos, Chas. M. White, Horace Bishop Douglas; "What is a Bank?" A. J. Conway; Marjorie Mellow, soprano.

Japanese House of Peers Destroyed

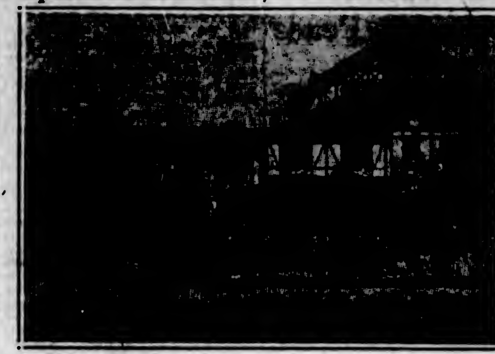

This characteristic Japanese structure was completely destroyed by fire, which also swept through the House of Representatives, doing damage estimated at over $1,000,000. Tokio has been burned down and rebuilt several times, and the fires were one time called "The blossoms of Tokio." Most of the buildings are of frame construction, such as the illustration, located close to Hibiya Park, because of frequent earthquakes.

Albino Baby Alarms Tribe in Indo-China In Which It Was Born

SEATTLE, Sept. 25.—Mr. Curtis King, a Memphis manufacturer, in Seattle this Summer, returning from the Far East, told of an albino child that had been born to parents of the Mois race, a savage tribe wearing brass rings on ankles and wrists and whose ears are pierced with strange ornaments.

Mr. King said he travelled hundreds of miles out of his way to the settlement of Djiring, French Indo-China, to take pictures of the youngster.

When the baby was born the parents and the rest of the jungle community were so amazed that they feared some evil descending upon them, King related. The child is now four years old.

British Town's Business Section Raised Five Feet

NORTHWICH, Eng., Sept. 25.—Shifting houses bodily several miles, and towns some yards along the level, has often been done, but raising a whole town five feet is something new. This is claimed to have been accomplished by the surveyor of this town in just under three years.

The entire business portion of Northwich, including ten streets, three banks, the county court and 200 stores and houses, have been raised to counteract the effect of subsidence caused by the brine pumping which proceeds continually in the salt mines under the town.

There has been no stoppage of business and only eight buildings, including an ancient inn, have had to be demolished because they could not be safely lifted.

In raising operations, parts of the lower brickwork were removed and small hydraulic jacks inserted. Chemists' stores were lifted so carefully that not one bottle was disturbed. The town bridge was raised five feet at each end to bring it up to the new level of the town.

Two men were discussing horseracing and remarking upon the silly names many horses were given.

"If I kept a racehorse I know what I should call him," said one.

"What?" asked the other.

"Money."

"But that's absurd, isn't it?"

"Is it? Well, tell me anything that goes quicker."

Repairs

And Additions to Radio Sets by competent workmen made by

Sun Electric Co.

1306 Douglas, at Yates
Phone 1833

Put in the best
Be sure your Radiotrons are marked R.V.C.

FOR several years, Radiotron valves have been manufactured in Canada by the Radio Valve Company. Naturally, with this fund of experience, their product is superior to that of inexperienced manufacturers.

R.V.C. Radiotrons are distributed to the trade exclusively by the Canadian Marconi Company and the Canadian General Electric Company, which is your guarantee of quality.

For Sale by Dealers Everywhere

UV-201A
$3.50

Radiotron RI1

Canadian MARCONI Co & Canadian General Electric Co Ltd

Western Canada Radio Supply, Limited

642 Fort St. AGENTS Phone 1949

Announcement:

We wish to announce to the radio public that we have recently installed machines for testing and rejuvenating old tubes. We are offering free service to anyone desiring to test their tubes, and can also bring back to full efficiency any tube that will light but not operate. These machines have been installed so that we may continue to give the highest class of Radio Service obtainable in this city. Radio is not a side line with us—We are RADIO PEOPLE and offer free technical service at all times in conjunction with the merchandising of the best parts and sets obtainable.

If You Are Having Trouble Phone Us

C. W. RADIO SERVICE CO., Limited

Phone 3304 707 Fort St.

THERE is only one McCLARY'S Tor-Red (Protected) Element and it does each and every one of these things:

Heats Quickly—By building up and multiplying the heat, instead of dissipating it into the air.

Retains Heat—The Tor-Red (Protected) Element retains heat and once heated will cook on "low" or "off" with stored heat.

Toasts Perfectly—Without risk of short circuit by crumbs getting into, or toaster coming in contact with the wiring.

Cooks After Current Turned Off—The stored heat in Tor-Red (Protected) Elements keeps them at cooking heat long after the current is turned off.

Saves Current—Because of the stored heat.

Reduces Repairs—Because nothing can get into the Elements by pots boiling over or dust or crumbs dropping on to the wiring.

Lasts Longer—Being protected, McClary's Tor-Red Elements need no cleaning or brushing, avoiding burnouts.

Ask your Hydro or electrical dealer to fully demonstrate for you the special features of

McClary's Electric Range

Or write for descriptive booklet to McClary's, London, Toronto, Montreal, Winnipeg, Vancouver, St. John, N.B., Hamilton, Calgary, Saskatoon and Edmonton.

2

For Sale by FOX & MAINWARING, 615 Fort Street, Victoria, B. C.—Phone 6011

Builders! Contractors! Carpenters!

What Are Your Hardware Needs ?

We Carry Builders' Hardware of Every Description.
We Have What You Want and at Right Prices.

Hickman Tye Hardware Co., Ltd.

Store Phone 59 554-556 Yates Street Office Phone 2043

Problems of Pacific Presented As Most Vital to World's Peace

Thinking Men Are Becoming More Alive to Great Possibilities of Pan-Pacific Problem, Where the Occidental and Oriental Meet

One of the most interesting books, though not of very recent date, which deals with the great and all-important problem of the Pacific, is Frank Fox's excellent work entitled "Problems of the Pacific," at the Victoria Public Library. In this manner the author states the problem of his book: "The Pacific is the ocean of the future . . . on the bosom of the Pacific will be decided in peace or in war the next great struggle of civilization, which will give as its prize the supremacy of the world. Shall it go to the White Race or to the Yellow Race? If to the White Race, will it be under the British flag or the flag of the United States or some other nation?—This is the problem of the Pacific. . . ."

Hitherto, as C. Brunsdon Fletcher states in his book on the same subject, "the Pacific, the greatest ocean on the world's surface, has been to Europeans like the other side of the moon." More and more are thinking people becoming alive to the tremendous possibilities and future importance of this Pan-Pacific problem and it is surprising that, as yet, there is so little written material on the subject.

"It is a problem not only of navies and armies (though with our present defective civilization these are the most important factors); it is a problem also of populations and their growth, of industries, of the development of natural resources, of trade and commerce," says Frank Fox.

War of Industry

Glancing at merely one of the great factors of the problem, the industrial feature, Mr. Fox states: "In industry also the greatest fortunes await those who can extend their markets by destroying the markets of their rivals, and nations aim at increasing their prosperity by driving other nations out of a home or a neutral market. There is thus a definitely destructive side to the work of production; and some foresee in the future an Asiatic victory over the White races, not effected directly by force of arms but by destructive industrial competition which would sap away the foundations of White power. How far that danger is real and how far illusory is a matter worthy of examination."

Oriental Competition

"The industrial position in the Pacific is governed largely by the fact that in all the White settlements on its borders there are more or less complete safeguards against competition by Asiatic labor on the White man's territory and that the tendency is to make these safeguards more stringent rather than to relax them. Nothing short of a war in the Pacific, giving an Asiatic power control of its waters, would allow Asiatics to become local competitors in the labor markets of those White settlements."

The student interested in this most significant subject should read Brunsdon Fletcher's clear and exceedingly readable book which has been previously mentioned, "The Problem of the Pacific." As the author states in his introductory, the object of the book "is to show how four powers during a century have been reaching towards a mastery of half the world—the Pacific Ocean covers a whole hemisphere—and only as the main facts of this mastery are kept in mind will the Peace Conference be able to do justice to the interests now dominant."

Japan's Place

There are so many nations involved, the circle of interest so vast and far-reaching, that the relative position of each is in itself a real and very vital problem. Australia and New Zealand are thinking very earnestly about the future; they are facing a probable influx of population beside which their past experience will count for little or nothing. Canada's position is significant; she is the great bride of Empire. Through Canada is the alternative British route to the East and to the South. Japan and her importance may not be touched upon lightly, her position is a strategic one.

"The awakening of Japan to assume her right and proper place among the great nations of the world, and her splendid and loyal assistance to her Allies, given with such effect in the Far East, and particularly in the Pacific, constitute an important factor in solving the problem of the Pacific."

Then China and the teeming millions of Asia, where perhaps the trend of thought in China is pacific. But it is not sure that there will not be a change in that regard with the ferment of ideas. "I find it necessary," says Mr. Fox, "to conclude that so far as the near future is concerned, China will not take a great warrior part in the determining of Pacific issues."

"The future expansion of the United States in the Pacific is inevitable," says the author, and in concluding his interesting book Mr. Fox goes on to say that "the friendly co-operation between the United States and Great Britain would give to the Anglo-Saxon race the mastery of the world's greatest ocean, laying for ever the fear of the Yellow Peril, securing for the world that its greatest readjustment of the balance of power shall be effected in peace; but that rivalry between these two kindred nations may cause the greatest evils and possibly irreparable disasters."

The subject in question is well worth studying and the two authorities mentioned above give to the student as well as to the casual reader an exceedingly clear and lucid idea of so momentous and far-reaching a problem. The books may be found in the Public Library.

Home Lighting Series Number 2

IS YOUR LIVING-ROOM ATTRACTIVE?

Lighting may make or mar the attractiveness of a room. Often the lighting is too harsh. For a soft mellow light in ceiling bowls use 150-watt gas-filled Laco Mazda Lamps. Colored lamps for decorative lighting, instead of clear lamps, make a huge difference. For this purpose use colored Laco Mazda Lamps, 25 or 50-watts. There is an art in this combination which the perfect housekeeper will appreciate.

The LACO Blue Carton is a safe guide in buying lamps.

LACO MAZDA LAMPS

Laco Lamp Dealers will gladly give you a folder containing a complete series of Laco Home Lighting Suggestions 32

LOCAL DEALER

722 Yates Street **MURPHY ELECTRIC CO.** Phone 120

SAVE THE COUPONS

6 BIG BARS IN CARTON

instead of 5 as formerly—no change in price, quality just as high—but more soap for the money.

ROYAL CROWN SOAP

Every grocer can supply you

NOW MADE IN VICTORIA

Man's Premonition Of Death Fulfilled

Terror of Wasps Causes Gas Worker to Die From Shock to System

LONDON, Sept. 26.—A remarkable case of a man's terror of wasps and the fulfilment of a belief he had for years that his death would surely follow a third sting by a wasp, came to light at an inquest at Newport recently in connection with the death of William Robert Doney, forty-five years of age, an employee in a gas works. "My husband had a terror of wasps," Mrs. Doney testified at the inquest. "If one came into the kitchen he would change color and want to vomit." Doney had been stung twice by a wasp, continued Mrs. Doney, and he had said that the third sting would be fatal.

According to the doctor, who made a post-mortem examination, Doney died from shock, following a wasp sting. There was a small puncture of the skin in the upper forearm near the vein. All his organs were healthy. The doctor said he knew of only two cases of a fatal wasp sting, and in both cases the victims were stung on the head.

Asked if he could account for the man's apprehension at the approach of a wasp, the doctor said that a previous injection of a poison into the blood made the victim very sensitive in the future.

Commenting on the case, the coroner said, "It is curious that a man like Doney, who looked a picture of robust manhood, and capable of standing any physical pain or disease, should be so abnormally constituted in some respects that the sting of a wasp had a lethal effect. That such a strong, hardy man should have died in this utterly mysterious and insignificant manner is something that the ordinary person cannot understand. He died as not one man in 10,000 would die." A verdict in accordance with the medical evidence was returned.

Weather Forecasts Forewarn Operators

Split redwood products stored in the forest take a high rate of fire insurance during the dry season, but during the rainy season no insurance is carried. The rains have continued later than usual this season, and a lumber dealer reports, through the Weather Bureau of the Department of Agriculture, that by closely watching the forecasts he has safely delayed insuring his products for more than three weeks, thus saving about $700 in premiums. A company manufacturing cement that uses 27,000,000 gallons of lake water a day in operating steam turbines, suffered damage to its going machinery whenever the lake level fell below the water intake. On January 31, 1925, the weather map indicated conditions favorable for a sharp drop. The official in charge of the Weather Bureau Station notified the company at noon that the lake level would fall a foot or more at a certain hour. The fall was so rapid that considerable damage would have resulted if the plant had not been shutdown in response to the warning.

Officer's Sword in Court

Observing that Captain Robinson, adjutant of the Northern Battalion, East Yorks Territorials, was in full military uniform, including sword, when he attended the Hull Police Court to prosecute defaulters, the Stipendiary Magistrate said: "I am not quite sure whether I should listen to you armed. Lord Esher in the High Court once said to a military gentleman, 'What is that at your side, sir?'" Captain Robinson, in deference to the magistrate, removed his sword.

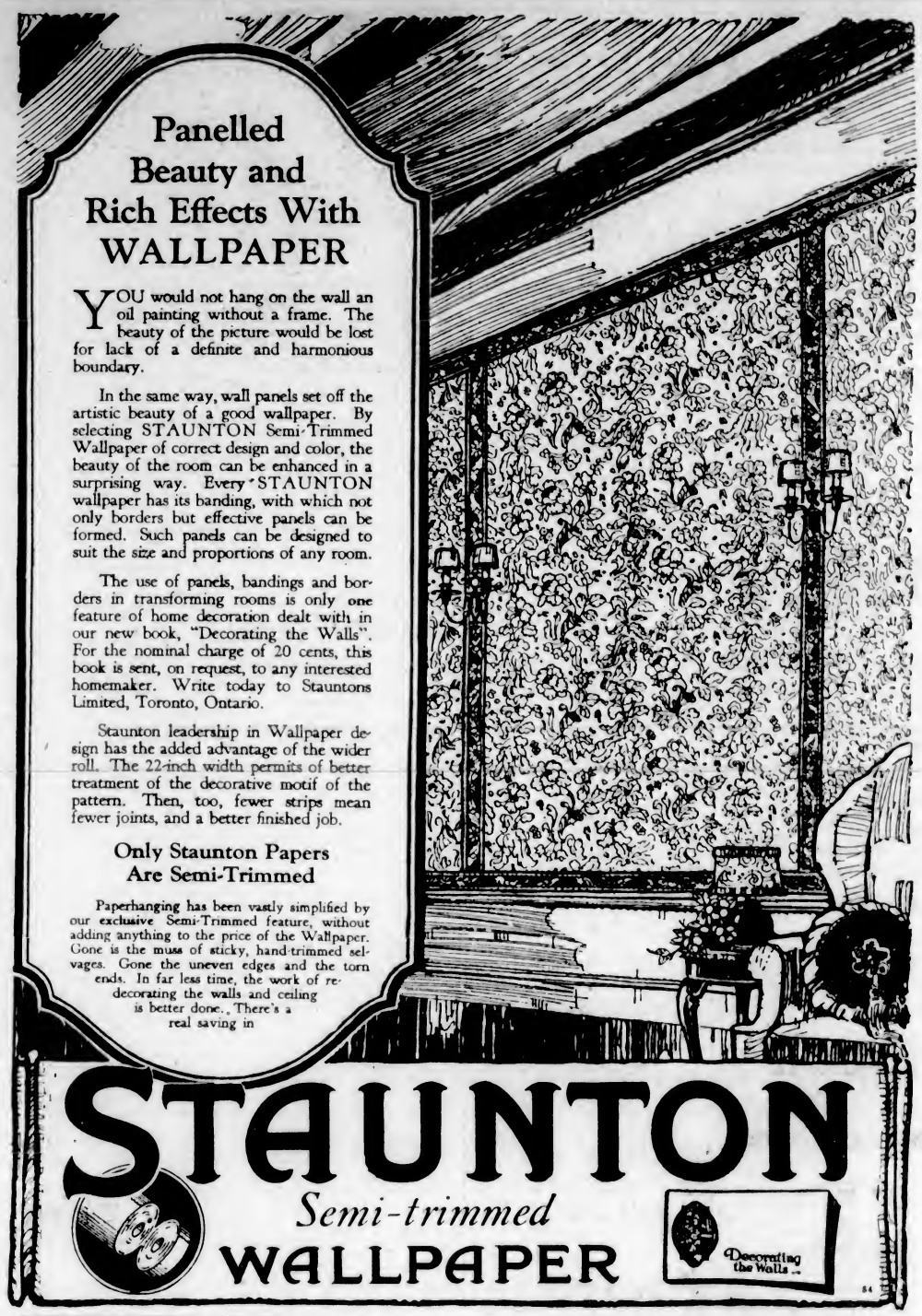

Panelled Beauty and Rich Effects With WALLPAPER

YOU would not hang on the wall an oil painting without a frame. The beauty of the picture would be lost for lack of a definite and harmonious boundary.

In the same way, wall panels set off the artistic beauty of a good wallpaper. By selecting STAUNTON Semi-Trimmed Wallpaper of correct design and color, the beauty of the room can be enhanced in a surprising way. Every STAUNTON wallpaper has its banding, with which not only borders but effective panels can be formed. Such panels can be designed to suit the size and proportions of any room.

The use of panels, bandings and borders in transforming rooms is only one feature of home decoration dealt with in our new book, "Decorating the Walls". For the nominal charge of 20 cents, this book is sent, on request, to any interested homemaker. Write today to Stauntons Limited, Toronto, Ontario.

Staunton leadership in Wallpaper design has the added advantage of the wider roll. The 22-inch width permits of better treatment of the decorative motif of the pattern. Then, too, fewer strips mean fewer joints, and a better finished job.

Only Staunton Papers Are Semi-Trimmed

Paperhanging has been vastly simplified by our exclusive Semi-Trimmed feature, without adding anything to the price of the Wallpaper. Gone is the muss of sticky, hand-trimmed selvages. Gone the uneven edges and the torn ends. In far less time, the work of re-decorating the walls and ceiling is better done. There's a real saving in

STAUNTON Semi-trimmed WALLPAPER

721 Yates Street **PAINT SUPPLY COMPANY** Phone 1386

Our showrooms are the most up-to-date in the city. We carry a full line of Staunton's Semi-Trimmed Wall Decorations

Headquarters for Staunton's Semi-Trimmed Wallpapers in Victoria

618 Fort Street **THE MELROSE CO., LTD.** Phone 406

October Is Moving Time With the Stars

Brilliant Luminaries of Early Winter Will Soon Put in an Appearance

WASHINTON, Sept. 26.—Just as with a lot of folks, October is moving time with the stars. Above the eastern horizon soon will appear the brilliant stars of early Winter. The Fall trek is in order.

On October 7, Jupiter will be in quadrature with the sun, that is ninety degrees east of the sun and on the meridian due south at Sunset. Mars has left the evening sky and is on the far side of its orbit from the earth, 250,000,000 miles away. The big dipper will be far over the northwest.

The milky way may be traced on clear, dark evenings in October diagonally across the heavens from the northeast to the western horizon. Far over in the southeast will appear the brilliant Fomalhaut in the constellation Piscis Australis, the Southern Fish, which is visible in North American latitudes only for a brief period in the Fall and early Winter. Fomalhaut is one of the twenty brightest stars in the heavens.

October star gazers will find that the constellation of Capricornus, the sea goat, and Aquarius, the water bearer, two constellations of the zodiac that contain no stars brighter than the third magnitude, have taken the places of the brilliant zodiacal groups of Scorpio and Sagittarius that were conspicuous in the southern sky during the Summer. Venus, which has been visible in the western sky after sunset since late in June, will be seen as the evening star in the southwest for about two hours after sunset.

Venus Supreme

Saturn will be seen for a short time after sunset a little to the northwest of Venus, but before October has passed it will be too close to the sun to be seen in the twilight. Jupiter still is directly north of the little inverted milk dipper, and it will be next to Venus the most brilliant object in view in the southwestern heavens in the early evening.

"Rough House" Waiter

A waiter who carried a tray of food to a room on the ninth floor of a New York Hotel was thrown out of the window by the intoxicated occupants because they considered the bill too high. The man fell six stories, and was still conscious when found an hour later. A music hall performer and his two assistants, who were occupying the room, have been arrested.—Reuter.

Will hen-pecked husbands please note that one of the windows of a big store which specializes in vacuum cleaners displays the following notice.

"Don't kill your wife. Let us do the dirty work."

This advertisement is not published or displayed by the Liquor Control Board or by the Government of British Columbia

A Story With Words

How Man Discovered That Speech Gave Pleasure as Well as Service—Mysterious Word Structures Used as Religious Literature—Anagram Used as an Argument That Bacon Wrote Shakespeare's Plays

By DILYS BENNETT

The craze of cross-word puzzles is now so far past that it has become almost historic. It marks another epoch in the history of word puzzles which dates back to the beginnings of civilization.

Reading, 'riting and 'rithmetic are three big problems for young minds to solve. But the mystery of speech with which the juvenile student is faced today is as nothing compared with the task of the men and women in the beginning of the world's history to establish a medium for the communication of thought.

Necessity is the first teacher, and necessity taught man that as a social being he had need of making his thoughts clear and of understanding the motives of those with whom he fraternized. And so, out of the beginnings of crude gesture and vociferous articulation, which characterize the efforts at speech made by dogs and monkeys, the first simple forms of language were evolved.

Speech Simple at First

Language must have been a very elemental matter at first, in keeping with the primitiveness of life. But with the growing complexity of existence, speech became more and more complex, each new need necessitating the forming of a new word.

And so speech developed, like a great diamond upon which a skilful cutter is forever cutting a new plane. Little by little, with the improving of his mind, man discovered that speech was something which not only filled a necessity, but also provided a pleasure, and so he began to enlarge the crude records of his exploits into tales embellished by imagination. He commenced creating songs and poems.

The Mystery of Speech

Later he saw mystic and mathematical possibilities in speech, and so dawned the word puzzle, in many and increasing curious forms. The mystery of speech and the mystery of mathematics were brough to bear upon the mystery of religion, double meanings were hidden in the intricate structure of anagrammatic and acrostical hymns or psalms, and secrets of sects and clans were buried in the code of careful word arrangements.

The acrostic is a verse in which the initial letters spell words, phrases or names. It can be either simple, double or complicated. In the simple form the word Dickens, for instance, is formed by placing other words beginning with the letters contained in it one below another. The double acrostic is arranged so that the same word or another of equal length runs down the end of the line or down the centre. More complicated forms are like the following hymn to the Egyptian sun god Ra; the verse is margined by the same line at top and bottom and down each side:

No man shall learn
Of Fate, but lo!—
Men strive and dream
And pray to Ra.
Now to the moon
Shout they their prayers,
Howl thro' the hush,
And now to Ra.
Light of the Will!—
Lord of the Soul!—
Longing, we call,
Earnest are we!
Answer, O Ra!—
Read now the answer
No man shall learn.

This is simply accomplished by ending each line with the letter that begins it.

History of the Acrostic

The earliest specimens belong to the fourth century. The making of acrostics was an amusement of the ancient Greeks and Alexandrians, whose later writers often employed them in their plays. Some sacred Greek verses, not d in the fourth century by Eusebius, Bishop of Caesarea, were written so as to spell the Greek words equivalent to "Jesus Christ, the Son of God, the Saviour."

The Monks Were Adepts at Acrostic Writing.

The first letters of the five Greek words which form this phrase spell the word "icthus," meaning a fish, so the fish became known as a symbol of Christianity and served as a password between Christians, who either spoke the name or made the sign of the image in the air, or upon a surface, as a signal of friendship.

Alphabetical Acrostics

The Hebrew acrostic is alphabetical. In Psalm 119 the twenty-two letters of the Hebrew alphabet form the initial letters of the verses. The Jews used a form of acrostic for the designation of their Rabbis, for the purpose of shortening to a convenient length the long titles of these men. Thus Rabbi Moses ben Maimon, better known as Maimonides, became Ramban, through an amplification of the initials R.M.B.M., while Rabbi David Kimshi became known as Radak.

Monks of the Middle Ages, poets of the Middle High German period, poets of the Italian Renaissance, and the early Slavic writers were all adepts at acrostic writing and the fashioning of all sorts of elaborate word trick and puzzles. The best known English acrostics are a collection of twenty-six hymns to "Astraea," written by Sir John Davies. These were dedicated to the Virgin Queen of England, and had initial letters spelling the words "Elizabeth Regina."

The Anagram Puzzle

The anagram is another word puzzle of ancient origin, beginning with the Jewish and Hebrew writers, especially the Kabbalists, who used them because they said that "Secret mysteries are woven in the numbers of letters." They seemed to hold that the word of God was best preserved when enfolded in a form not too easily comprehended. This amusement was also a favorite of the Greeks, Romans and Europeans of the Middle Ages. Louis XIII appointed a wit of the day "Anagrammatist to the King.",

The anagram is a phrase or word formed by the rearrangement of the letters in another word or phrase. A great many famous people have come in for an amount of ridicule, flattery or praise in having their names cleverly twisted into phrases applicable to themselves. Thus Florence Nightingale has been made into "Flit on, cheering angel." Some witty courtiers turned James Stuart into "A Just Master" and Charles James Stuart into "Claimes Arthur's Seat." A lady of the reign of Queen Elizabeth, named Eleanor Audley, made for herself an imposing anagram, "Reveal, O Daniel," but some of her acquaintances caused a great deal of laughter by using her full married name of Dame Eleanor Davies to concoct "Never so mad a ladie."

From the name Galenus, Angelus is formed. To William Noy, who was Attorney-General to King Charles the First and was a laborious worker, the phrase "I moyl in law" became attached. To the question "Quid est Veritas?" ("What is Truth?") asked by Pilate, his clever anagrammatist monks responded, "Est Vir qui adest" ("It is the man before you").

Shakespeare versus Bacon

Those who endeavor to prove that Shakespeare's plays were written by Bacon use the anagram and the acrostic as two of their heaviest arguments. In some of the original copies of the plays it happens that many of the lines are so arranged that their initial letters form the words "pig," "hanged dog" and "hanged sow," which are taken to mean Bacon. The proof of this is said to exist in an amusing story selected from a collection of "Apophthegms," written by Francis Bacon.

The story is told: "Sir Nicholas Bacon, being appointed a judge for the Northen circuit, and having brought his trials that came before him to such a pass, as the passing of Sentence on Malefactors, he was by one of the malefactors mightily importuned for to save his life, which, when nothing that he had said did avail, he at length desired his mercy on the account of kindred. Prithee, said my Lord Judge, how came that in? Why, if it please you, my lord, your name is Bacon, and mine is Hog, and in all ages Hog and Bacon have been so near kindred that they are not to be separated. Aye, replied Judge Bacon, you and I cannot be kindred except you be hanged: for Hog is not Bacon until it be well hanged."

The Palindrome is a simpler form of word trickery, and means simply a word which is spelt the same way both backwards and forwards, such as Anna, tenet, noon, and that famous reply which Eve is supposed to have received when she asked her lord and master who he was and what was his name, if any. "Madam, I'm Adam!" said he.

Cross-Word Puzzles Next

Next in line of march came the cross-word puzzles, which caused quite a stir in the world and captured the fancies of even the least likely people for a short while.

Addison, in his paper on "Wit of Monkish Ages in Modern Times," throws scorn upon all such forms of amusement, including the acrostic and the anagram amongst "neveral kinds of false wit," and adding drily, "it is impossible to decide whether the inventor of the one or the other were the greater blockhead."

It does not seem necessary, however, to take such an unkind view of so amusing and even instructive a pastime. In the days when learning was the treasured prize of the enlightened few, it was all very well for those elect to cast derision upon an inferior form of intellectual pursuit to that which gained them their knowledge. But it must be remembered that universal eduction did not then exist and the people who could as much as sign their names correctly were in the minority.

The Use of Word Puzzles

Since education has become the acknowledged birthright of the multitudes, it is surely not necessary to condemn the most expedient means of driving that education home to a motley aggregation of brains. And those means which present work in such attractive forms as to make it resemble play are the ones which will have the quickest effects upon the largest scale.

That is why kindergarten work, or creative pastimes of any sort are so invaluable in training the minds of children to diligence, initiative, and expediency.

There may come a time when the word puzzle will be looked upon, not as an end in itself, but as a means to the end of giving to young pupils a greater love and a more perfect understanding of the language they speak.

Australia's Fiscal Year Shows Trade Record

MELBOURNE, Sept. 26.—Australia's overseas trade for the year ended June 30 constitutes a new record, official figures made public here reveal. Exports for the year totalled $805,000,000 compared with $595,000,000 last year. Imports were $785,000,000 compared with $700,000,000 the previous year.

Motor chassis imports, valued at $50,000,000, stood third in the list of incoming products, being led only by linen piece goods, valued at $55,000,000 and gold to the value of $52,500,000.

"Better Cities" Contest

Twenty Wisconsin cities have entered a "better cities" contest. They will be judged in relation to public education, health, playgrounds, libraries, parks and other activities which make the life of the community worth while.

A benevolent old lady was walking along the street when she observed a beggar. She stopped and looked with compassionate sympathy at the man, and then placed a coin in his hand.

"My poor fellow," she said, "here is a quarter for you. Goodness gracious, it must be dreadful to be lame! But I think it would be worse to be blind.

"Yer right, lady," agreed the beggar. "When I was blind I was always getting counterfeit money."

Aches vanish when Minard's is used. For headache rub the forehead with Minard's in water. For toothache bathe the face with Minard's and place a piece of cotton saturated with Minard's in the cavity. Quick relief assured. 57

MINARD'S "KING OF PAIN" LINIMENT

Saws SIMONDS Machine Knives

SIMONDS CANADA SAW CO. LTD. MONTREAL VANCOUVER ST. JOHN, N.B. TORONTO

BAYER Genuine ASPIRIN

Proved safe by millions and prescribed by physicians for

Headache, Pain, Neuralgia, Toothache, Colds, Neuritis, Lumbago, Rheumatism

Safe — Accept only "Bayer" package which contains proven directions.

Handy "Bayer" boxes of 12 tablets. Also bottles of 24 and 100—Druggists.

Aspirin is the trade mark (registered in Canada) of Bayer Manufacture of Monoaceticacidester of Salicylicacid (Acetylsalicylic Acid). "A. S. A." While it is well known that Aspirin means Bayer manufacture, to assist the public against imitations, the Tablets of Bayer Company will be stamped with their general trade mark, the "Bayer Cross."

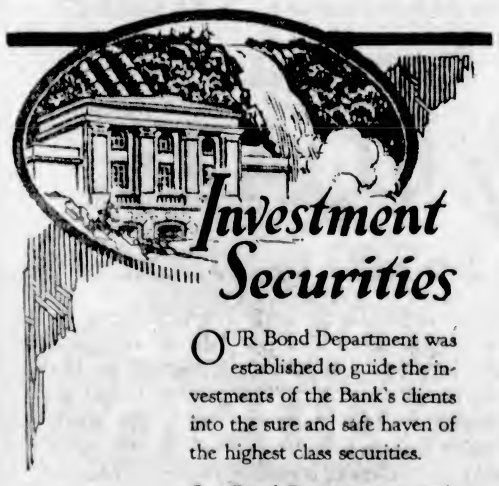

Investment Securities

OUR Bond Department was established to guide the investments of the Bank's clients into the sure and safe haven of the highest class securities.

Our Bond Department is always glad to buy or sell for you—in any amount from the smallest bond to the largest allotment.

Capital and Reserve $14,500,000.00
Total Assets $115,619,838.00

IMPERIAL BANK OF CANADA

PELEG HOWLAND, President. SIR JAMES WOODS, Vice-President.

A. E. PHIPPS, General Manager. 12

IS YOURS?

A MAN'S Life Insurance should be large enough when invested at the current rate of interest to produce an income at least half as large as he earned while living.

THE MANUFACTURERS LIFE INSURANCE COMPANY

HEAD OFFICE, TORONTO, CANADA.

J. B. Warnicker, Manager for Vancouver Island, Pemberton Bldg., Victoria, B.C.

I would like to create an estate of $..... through life insurance. At present I carry $..... insurance. Kindly forward me particulars of the policy best suited to my needs.
I am.....years of age. Married or Single.
Name..... Address.....

The NEW RADIO

THE MUSICONE
A tone-recreator that brings a new standard of mellow tone, harmony of design and value. Price $22.

R-2 A two-tube receiver utilizing a coupled circuit tuner, regenerative detection, and one stage A. F. Amplification. Mahogany cabinet. Price, including two Radiotron tubes, "Musicone" Headset and Grid Leak. (The only extras necessary are Aerial Equipment and Batteries). $55

R-3 A three-tube receiver employing a coupled circuit tuner, regenerative detection, and two stages of A. F. Amplification. Cabinet in Adam Brown Mahogany effect, art satin finish. Price, complete with three Radiotron tubes, "Musicone" Headset, Phone Plug and Grid Leak. (The only extras necessary are Aerial Equipment and Batteries). $84

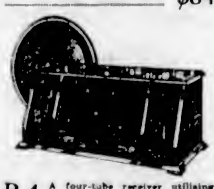

R-4 A four-tube receiver utilizing the new Super-Trindyn circuit. Rich two-tone Adam Brown Mahogany Cabinet with art satin finish. Price, complete with four Radiotron tubes, "Musicone" Headset, Phone Plug and Grid Leak. (The only extras necessary are Aerial Equipment and Batteries). $135

R-5A The same circuit as in the R-5. Elegant cabinet, fashioned in selected walnut. Special type of loud-speaker unit built in. Price, including five Westinghouse Radiotrons, "Musicone" Headset, Phone Plug and Grid Leak. (The only extras necessary are Aerial Equipment and Batteries) $275

R-5 A five-tube receiver utilizing two stages of Tuned R. F. Amplification, Non-Regenerative Detector, and two stages of A. F. Amplification. Wide range. Fine Mahogany Cabinet. Price, including five Westinghouse Radiotrons, "Musicone" Headset, Phone Plug and Grid Leak. (The only extras necessary are Aerial Equipment and Batteries) $175

R-5B Same circuit as the R-5. An elegant period design console with loud-speaker. Fashioned in selected walnut. Price, complete with five Westinghouse Radiotrons, "Musicone" Headset, Phone Plug and Grid Leak. (The only extras necessary are Aerial Equipment and Batteries). $395

Built in Canada to meet Canadian Conditions

IN the new "R" Series, DeForest & Crosley presents a complete new line of radio receiving sets, each model designed expressly to meet the long-distance requirements of Canadian conditions.

Drawing on the laboratory research of its two powerful American associates, the DeForest & Crosley organization in Canada has developed circuits which in efficiency, in simplicity and tone quality represent a distinct Canadian achievement.

The many refinements and improvements embodied in the New Radio, as interpreted by DeForest & Crosley, renew the miracle of radio—give the most experienced radio fan a thrill of surprise and delight. Comparison, test and examination only enhance the perfection, the superiority, the extraordinary value built into Radio by DeForest & Crosley engineers.

MARSHALL-WELLS B. C. CO., LIMITED
Vancouver, B. C.

DE FOREST & CROSLEY

Sold Only By Authorized Dealers

There is an Authorized DeForest & Crosley Dealer near you—a merchant selected for his knowledge of radio, his service facilities and his reputation for giving square-deal satisfaction. He will gladly demonstrate any model in your own home—without obligation. For the convenience of those who prefer to purchase out of income, rather than for cash, the DeForest & Crosley Time Payment Plan provides easy monthly payment facilities at a nominal interest charge.

FREE
MARSHALL-WELLS B.C. CO. LTD.
Vancouver, B.C.
Send me your booklet "The NEW RADIO—The Blue Bird of Wonder" and name of nearest Authorized Dealer. I am interested in a set priced about $.....
Name.....
Address.....

SEE US FOR RADIOS
KENT'S
641 Yates St. Phone 3449
Tour the World With a Radio

Evans for Reliable RADIO
WALTER F. EVANS LIMITED
1113 GOVERNMENT STREET PHONE 1241
Evans for Reliable RADIO

DAVID SPENCER, LIMITED
Store Hours—9 A.M. to 6 P.M. Wednesday to 1 P.M.

BEST QUALITIES — SUPERIOR VALUES

Women's and Misses' Coat Week

Demonstrating Vogue and Values During the Week—Large Stocks, Great Assortments Splendid Values--See Window Displays

Tailored Coats

Smart Styles, Each

$12.90

Tailored Coats of double-faced tweed, with raglan or set-in sleeves, slash or patch pockets, convertible notch collars, double or single-breasted styles and half lined. Decidedly smart coats, and shown in dark grey or blue and green mixtures; sizes 16 to 42. A remarkable value at, each **$12.90**

—Mantle Dept, 1st Floor

Fur-Trimmed Coats $13.90 and $16.90

Coats of Blanket Cloth, Plain or Cut Teddy Bear and Rayour Cloth. They have neat choker collars of fur, slash pockets; trimmed with fancy stitching and buttons, and fully lined; straightline effects, and shown in shades beaver, grey, mosque, brown, navy and pinegrove. Each **$13.90**

Coats of All-Over Stamped Velour and Rayour Cloth; straight lines, made to fasten at side with large button. They have neat choker collars of fur, slash pockets, turn-back cuffs, and fully lined. Shades are stone grey, limestone, navy and brown. Great value, each **$16.90**

—Mantle Dept, 1st Floor

Fur-Trimmed Coats

Excellent Materials—Each

$19.75

Coats of cut blanket cloth and plain materials, trimmed with fancy stitching and buttons. They have fancy side pleats or modeled in straightline effects; convertible fur-trimmed collars, fur-trimmed turn-back cuffs or plain sleeves and fully lined. Shades shown are brown, zinc, limestone, mosque and maroon. Sterling value for..... **$19.75**

—Mantle Dept, 1st Floor

Tailored Coats

Newest Models for

$25.00 and $32.50

Utility Coats of Double-Faced Tweeds, double-breasted raglan styles, in grey, brown and green mixtures. They have full belts, patch pockets, convertible collars and strap sleeves. Very smart, and big values at **$25.00**

Coats of Chinchilla Cloth, in Prince of Wales model; half belted and double-breasted or with flare back, convertible collar; well tailored. Practical Coats, and great value at **$32.50**

—Mantle Dept, 1st Floor

Some Beautiful Coats

$49.75 and $59.75

Coats of Duvetyn, Velour, Broadcloth and Marvella, in straight lines or with godets at sides, plain back and front, and fastened in front with two self-covered buttons. They have collars and cuffs of Siam, Thibetine and sealine; fully silk lined, and shown in all popular shades and sizes. Each **$49.75**

Duvetyn and Marvella Coats in novelty and straightline models, trimmed with fancy embroidery, with flare or godets, neatly trimmed panels of self material or fancy cable stitching. Shades pansy, mosque, black, navy, maroon, cinnamon. Each **$59.75**

English Haircloth Coats, with opossum collars and cuffs and fully silk lined. Each.. **$59.75**

—Mantle Dept, 1st Floor

Fur-Trimmed Coats

Exceptional Value, Each

$25.00

Coats of Plain and Cord Velours, trimmed with fancy stitching or buttons; straightline models, with neat square collars, to be worn open or closed. They have turn-back cuffs and slit pockets, are fully lined, and shown in all popular models. Big value, each **$25.00**

—Mantle Dept, 1st Floor

Neatly Fur-Trimmed Coats

Of Velour Cloth

$29.75

Velour Cloth Coats, made in neat, popular styles, with side pleats and trimmed with fancy braid and buttons. They have fur collars and cuffs, and fur around bottom of skirt. Fur is dyed coney or Thibetine. All fully lined. Sizes 16 to 42. Shades are tan, brown, green, fawn, mosque, chocolate and pansy. A real attractive value for **$29.75**

—Mantle Dept, 1st Floor

Handsome Fur-Trimmed Coats for $35.00

Coats of Marvella and Rayure Cloth, trimmed with Thibetine, Mandal lamb, Viatka squirrel and sealine. These are shown in very smart styles, trimmed with strappings of self material, narrow braid, embroidery or buttons. The collars are choker style, and some are fur trimmed at bottom and cuffs. All are fully lined. The shades, Sonora, mosque, zinc, sand and pinegrove. Sizes 16 to 52. Excellent value at **$35.00**

—Mantle Dept, 1st Floor

Broadcloth and Velour Coats

Fur-Trimmed or Plain Each

$42.00

Coats of Rich Broadcloths and Velours, trimmed with fur or plain, with embroidery or pintucks and self materials. We are showing a fine selection of these coats, including out-sizes. All are fully lined and values are excellent at **$42.00**

—Mantle Dept, 1st Floor

Fur Coats

That Express Luxury and Excellence in Every Feature

Prices Range From

$125.00 to $350.00

Fur Coats in which luxury and quality are highly evident. The styles are among the most favored, the furs of excellent grade.

Coats of Electric Seal, Hudson Seal, Muskrat, Trimmed Sable, Kolinsky and Squirrel. Among the features are large gathered collars or shawl and cuffs. The Muskrat Coats are made with crossbar of self fur at bottom and cuffs to match. They are beautifully lined with silk brocade in bright colors. The values are most surprising at **$125.00 to $350.00**

—Mantle Dept, 1st Floor

New Millinery Models

Just Received

A charming selection of new Autumn models has just arrived, exquisite in coloring and softness of finish. Chrysanthemums, gardenias, etc., for the buttonholes or coat collars to match in every case. Your inspection is cordially invited.

We would also like to draw your attention to the great variety of Velvet Trimmed Hats, large or small, in every conceivable coloring, within everybody's reach as to price, too ... **$4.50** to **$12.00**

—Millinery, 1st Floor

Superior Grade Fur-Trimmed COATS

$65.00 to $195.00

Higher Grade Coats, made from the best materials, including Duvetyn, Broadcloth and Bolivia Cloth. These are designed in the smartest models, beautifully embroidered or trimmed with self materials and all silk lined. Shades include pansy, mosque, Autumn, sand and black. The fur trimming consists of Siam, opossum, Korin fox, sealine, dyed mink and skunk. These coats will surely win the admiration of all who desire distinctive models. Great values from..... **$65.00 to $195.00**

—Mantle Dept, 1st Floor

Beautiful Black Satin Slippers

New Models Arriving Daily

We have just received several pretty models in Black Satin Evening Slippers, narrow strap patterns, with high or low heels. Pretty Step-In Pumps with beaded buckles. Priced at, a pair **$10.00**

—Women's Shoes, 1st Floor

CHILDREN'S HATS

Practical Hats and Tams for school wear, good colorings and styles. Priced from ..... **$1.25** to **$2.95**

Hats for better wear, shown in velvet and silk, fur edged and other pretty trimmings. Priced from ..... **$2.50** to **$6.95**

—Millinery, 1st Floor

Orders for Lamp Shade Frames

Will Be Received From Monday, September 28

Our Instructress will be in attendance from Monday, September 28, to take orders for special frames so that same can be ready for opening of classes on October 1. Classes will be open during store hours every day.

—Draperies, 2nd Floor

Which Sex Is the More Dependent on the Other?

Are Women More Lonely Than Men?—If So, Is It Because Love Plays So Much Greater a Part in Their Lives?

By Royal Brown *Illustrated by Norman Borchardt*

LONELINESS is not a matter of time or place, or even of a lack of human companionship. It is, to my mind, that feeling of social or personal frustration that results in the cruelest of spiritual aches.

To say that a man may be lonely in a great city, yet find content and solace alone in a wilderness, is trite, but very true. Whether it is as true of any woman, as far as the wilderness part goes, I doubt. I have known several men hermits, but I have yet to meet up with a woman who voluntarily so exiled herself from life and its contacts.

But are women, as a sex, condemned to that sense of spiritual isolation I have outlined? In greater numbers and more particularly than men? And if so, why?

As I started to think it over, a series of pictures began to form in my mind. They were unrelated to each other as incidents, and they may seem, at first glance, unrelated to the subject at hand. But I believe they all have a bearing on it.

Attitude at Varied Ages

First there comes the picture of a small niece who, aged three, announced: "I don't know why I like men better than ladies—but I do!"

Then the picture of a girl of eight who, coming in from a romp with her brothers and told to change her dress, danced around joyously shrieking, "Pongee—Pongee!" (her best frock).

Next a deb of eighteen who told me, candidly, that she never discouraged the attentions of any young man, no matter how distasteful he might be to her personally. She was one of the most successful and courted debs of her season.

Then a deb of a shade too many seasons who, when I asked her just what her own ideas of her next move might be — women seldom mind frankness of that sort when it implies a personal interest in them—shrugged her slim shoulders and said: "Oh, to get married or get some sort of a job—whichever seems easier."

Following her comes the picture of a young matron of less than thirty, happily married and with a beautiful home, but strangely restless. "Jane thinks she's getting old and nothing worth while is happening," explained her mother.

By-Products of Loneliness

After her comes the little school teacher, who, still young and pretty and making over two thousand a year, spends sparingly. "I must save for my old age," she explained.

I think I need furnish no pictures of the older women—forty and over—who are subject to the restlessness, the vague discontent and lack of direction that are the inevitable by-products of loneliness.

You have such pictures in your mind. You see the originals everywhere. The business vestal in the hours when her efforts to achieve a livelihood do not occupy her, shows, when her face is in repose, an inarticulate protest against some lack in her life.

Even married women, well fed and beautifully gowned, with homes of their own, often have something of this etched into their faces.

The reason? I am afraid it because women are born that way. Or at least have it bred in the bone by all the forces of their environment.

Byron was no lady. But he knew the ladies when he wrote:

"Man's love is of man's life a thing apart,
'Tis woman's whole existence."

Why Women Are Lonelier

This many women will promptly and vehemently deny. They will point to this woman or that who has, in these days of business adventure for women, achieved much and who gets along very well without a man. They will cite instances of women who are unmarried and forty or over, and as happy as the day is long.

To which I reply that exceptions prove nothing save the rule.

Feminine protests will now reach fortissimo. I am sorry to be the cause of that, but it is my belief, none the less, that women are lonelier than men because love plays so much greater a part in their lives.

This is inevitable. The question of personal attraction may be no stronger in the feminine ego, as a primal instinct, than it is in the masculine. But it has, as a matter of environment and a means toward an end, been much more strongly stressed in women than in men ever since time was.

The Auractive Sex

I am not going to state dogmatically that it is woman's business to be attractive to men. But if you doubt that that is what many people believe, I suggest that you glance at the billboards or through the advertising columns of almost any magazine.

For which sex are beauty masks, rouges, lip sticks and skin treatments devised and advertised? Which sex is continually counselled to try to make itself more attractive?

True, men are sometimes advised that this lotion or that cream will help them, too. But for one man who uses a lotion, how many women are there?

Now advertising is a true record of our times, our customs, and our desires. Many luxuries, which are steadily becoming necessities—luxuriously appointed automobiles, fine furniture, beautiful baths, and the thousand and one other luxuries civilization has created—could not be profitably advertised if it were not for the attractive sex. Woman's natural taste has raised our standard of living.

Men, as a sex, crave comfort. Luxury with them is an acquired taste, and at the most it is to them a symbol of business achievement.

"How Can She Get Him?"

But women! They are born wanting luxuries. Yet how many young girls, gainfully employed, can ever hope to achieve any sort of a home of their own so long as they remain unmarried. Men can achieve in business, women generally must achieve by marriage. The pictures advertising conjures up for her seem to become realities only when a man enters the picture. And the man—how can she get him?

"Make yourself attractive," suggests the other advertising I have spoken of.

To be attractive, sought after, courted, and married. To have a beautiful home of her own. Do women, achieving places in the business world for themselves, no longer crave these things?

Have they successfully suppressed the strongest force in nature? Can they be happy and content, working from day to day, with a natural normal instinct never fulfilled?

The "Business" of Women

If your answers to all these questions are the same as mine, we have a clue to why women, as a sex, are more lonely than men.

This is no more—and no less—than that men are more important to women than women to men. Women will resent that, and I think myself that the condition is unfair, but with that I have nothing to do.

Men do like, occasionally, to get off and be by themselves. A group of men smoking and talking at their ease will feel an instinctive sense of antagonism if a woman intrudes that makes a solid, masculine unit of them.

A group of women talking together will feel a sense of instinctive antagonism if a man intrudes, but it will be against each other.

Men is, consciously or subconsciously, their business. They react to his intrusion by making themselves attractive if they can; if they can't, they feel bitterness and antagonism against the women who can and does.

All of which brings me back to the picture I had in mind when I started.

Making Herself Desirable

The little niece of three had, even so young, that attitude toward the other sex. Her older sister, hailing with joy what her brother rebelled at, had a dawning sense that she was making herself attractive in pongee. The deb had reached the competitive stage and was missing no beta—she made herself attractive to all men in order that she might always be surrounded and seem that much more desirable.

It was business with her—the hardest, most competitive, cruelest business in the world. Think of the dances she attended. And then, if you doubt that even a girl of eighteen can feel a spiritual ache, think of the girls who were less favored and particularly those who were wallflowers.

Were there among the men any wallflowers? Did any masculine heart burn with the tragedy of being unsought? Naturally not. The man can seek. He can fulfill the sex urge in many ways. He must be very poor in person, spirit and pocket to be so hopeless that some girl won't dance with him rather than be a wallflower. And even marry him!

Life can frustrate a man in many ways. But it cannot frustrate him as cruelly as it can a woman. It seldom can leave him with that feeling of being personally undesirable when he is among women. It can often do just that to a woman, among men, from the time she feels the dawn of sex consciousness, until she is dead.

The Age-Old Instinct

I doubt if it dies until she does. I know of a woman who never married and who now, almost eighty, is in a home for the aged. She had a grandniece who supplies her with little needs and luxuries. The other day she wrote her grandniece and asked her to get for her some lotions and cosmetics.

At almost eighty the age-old instinct flickered. She was still a woman and to be a woman is to be as attractive as one possibly can.

It is that instinct which makes woman lonely. For it is that instinct that makes them all competitors or critics of each other—subconsciously rather than consciously, perhaps, but none the less surely—and which prevents them from finding, among themselves, that companionship men find among men.

Woman's Cruelty to Woman

To it, I believe, can be attributed the cruelty of woman to woman.

I spent part of a Winter in a little New England town some years ago. A new principal had come to the school there. He was under thirty and he had a charming wife, still younger, and two children—twins, just approaching seven.

In this same town was a woman of forty, an angular frustrated spinster such as Mary E. Wilkins used to portray. She never had been beautiful, or even sought. The only love that had ever come into her life was a love for music.

Even this had failed her, for she spent her days teaching unmusical rebellious youngsters to mistreat pianos.

The young principal and his wife both loved music. When the lonely teacher offered to begin the musical education of the twins, they accepted gladly. They were grateful to her, they had her often at the house. They talked music, she stayed to supper. Thereafter the young principal saw her to the door.

To the lonely spinster something beautiful had happened. It was not love for the young principal, but a great love for all his household, plus the sense of being wanted somewhere. She was very happy.

Malicious Gossips

And then the women of the town began. She—old enough to know better, goodness knows—was chasing the principal. She ought to be ashamed of herself. Somebody should tell her so. Somebody did. And the principal and his wife as well. Being new to such a town they laughed at first. Then they flamed in righteous wrath.

The result was only that the gossips talked faster than ever, and the end was what you have foreseen. The lonely spinster withdrew, lonelier than ever, and bitterer. The virtuous matrons of the town, never dreaming that they had done a cruel thing, posed as pillars of righteousness. So they conceived themselves.

Actually they were frustrated women, acting as such women always will. And they were none the less frustrated because they were married and had homes of their own.

Rare Friendships

They were no longer attractive. In their hearts they knew that and the fact that any woman, even as poor a thing as the lonely music teacher, could secure for herself the self-expression she had found in the young principal's home awoke in them all the cruelty that suppressions can generate.

The girl of eighteen can feel that sense of competition, setting her against her sex—and so can her mother. This, I suspect, was behind what Madame De Savigny had in mind when she said that never in her whole life had she known a lifelong woman-to-woman friendship.

Lifelong friendships are common enough among men. In the nature of things, they are pretty much impossible between man and woman.

The Loneliest People

So it is that women, as a sex, are lonelier than men; and widows without children and spinsters without some human object on whom to expend their pent-up affections are the loneliest people in the world.

Unless, perhaps, the unhappy distinction is carried away from them by those women who were particularly attractive to men when their attractions were at their height and who depended wholly on their natural charms to attract the masculine homage on which they fed.

They cut themselves away, absolutely, from feminine friendships. They never furbished themselves mentally, never learned to love reading, nor sought nor felt the need of other mental diversions.

When their charms begin to fade, they are, I suspect, the loneliest women in the world.

Akin, in spirit, to those retired business men for whom life holds nothing more.

(Copyright, 1925, by Metropolitan Newspaper Service, New York).

"A group of men smoking and talking at their ease will feel an instinctive sense of antagonism if a woman intrudes."

"If you doubt that a girl of eighteen can feel a spiritual ache, think of the girls who were less favored, and particularly those who were wallflowers."

Anticipating Feminine Protests

"Byron was no lady. But he knew the ladies when he wrote:

"Man's love is of man's life a thing apart,
'Tis woman's whole existence.'

"This, many women will promptly and vehemently deny. They will point to this woman or that who has, in these days of business adventure for women, achieved much and who gets along very well without a man. They will cite instances of women who are unmarried and forty or over, and as happy as the day is long. To which I reply that exceptions prove nothing save the rule.

"Feminine protests will now reach fortissimo. I am sorry to be the cause of that, but it is my belief, none the less, that women are lonelier than men because love plays so much greater a part in their lives."

ROYAL BROWN

A Leader in the Field of the Short Story, With a Large and Ever-Growing Following, and a Specialist in the Romantic Emotions

The Lonely Sex

"To be attractive, sought after, courted and married. To have a Beautiful home of her own. Do women, achieving places in the business world for themselves, no longer crave these things? Have they successfully suppressed the strongest force in nature? Can they be happy and content, working from day to day, with a natural, normal instinct never fulfilled?

"If your answers to all these questions are the same as mine, we have a clue as to why women, as a sex, are more lonely than men. This is no more—and no less—than that men are more important to women than women are to men. Women will resent that, and I think myself that the condition is unfair, but with that I have nothing to do."

Egypt Is Interested in Dayton Trial

"MR. Clarence Darrow, recently of Dayton, Tenn., meet Sheik Aly Abdel Razek, of Cairo," says the London correspondent of The New York Herald Tribune. East may be East and West may be West, but it would be strange if these two could not find common ground on which to meet. For both are champions of the same cause—freedom of thought.

Interest comparable with that caused in the United States by the Dayton trial has been aroused in Egypt, according to Cairo dispatches, by the grilling before the Superior Council of Al Azhar, the great Moslem university, of Sheik Aly Abdel Razek, Moslem judge, in respect of his recently published book, "Islam and the Principles of Government." Whether Egyptian Mahometanism is to advance in line with modern developments or definitely range itself alongside the mediaevalism of such rigid sects as the Wahabis and the Senussi is regarded as the issue at stake.

Islamic Questions

Discussing current Islamic questions from an advanced standpoint hitherto unknown in Egypt, the Sheik propounds the theory that the Moslem code is intended solely as a guide to personal conduct, and not for incorporation in the statutes of the state. The Caliphate, he declares, never was an essential and indispensable Islamic institution. Polygamy is condemned, and the present status of Egyptian women severely criticised by the sheik.

The challenge thus thrown down to Moslem Fundamentalists has been quickly taken up. Al Azhar divines demanded that the government prosecute the author of these dangerous and revolutionary doctrines, and when this was refused launched a newspaper campaign against him. This, however, proved somewhat of a boomerang, disclosing that there was widespread support for the daring sheik's championship of freedom of thought.

Summons Sheik

The next move of the Al Azharists was to summon the sheik to appear before the supreme council of the university, which exercises certain quasi-judicial functions and has power to restrain the sheik from continuing to preside over a Moslem court of law. Hereupon more than a hundred Egyptian writers and other Modernists petitioned King Fuad to order the abandonment of the trial, declaring that the Egyptian constitution permits liberty of thought, which is sacred in all civilized countries. Such a trial, they claim, takes Egypt back to the era of intellectual darkness, is contrary to the spirit of the Egyptian government, and is out of keeping with the present social order. Unless the trial is quashed, the petition declares, it is likely that seekers after truth and scientific investigators will be placed at the mercy of a small band of reactionaries. Fortunately for King Fuad, whose position in the matter is one of peculiar difficulty, the processes of Oriental justice are slow, which allows him a respite to decide on which side of the fence he will come down in the controversy.

Paradoxical Features Developed

A paradoxical feature of the situation is that while the governing body of Al Azhar is demanding the suppression of the sheik who has dared attack the sanctity of the Moslem code, a large part of the student body of the university is lined up on the side of the Modernists. There is more in the uprising of the divines of Al Azhar than merely the common sentiment which unites these Fundamentalists of Islam with the citizens of the home town of Professor Scopes—resentment against those who attack the teachings of their fathers.

Sheik Aly's doctrine that the Moslem code is intended to serve only as a guide to individual conduct, and not for the statutes of the state—a principle identical with that fought over at Dayton—not only hits at the core of the theory on which all Oriental states which follow the old Moslem obedience are organized; it is also a deadly blow at the educational system for which the University of Al Azhar stands.

Egyptian National Unrest

The Herald Tribune correspondent last December visited Al Azhar, then a main centre of Egyptian Nationalist unrest, of which the students always are the spearhead. What most strikes the visitor to this intellectual metropolis of Islam is that primarily the institution is not a university, but a mosque. Al Azhar—the name means "the most resplendent"—is one of the most ancient mosques in Cairo, a city where there are more mosques, great and small, than there are days in the year. The university mosque is one of the most picturesque and impressive places in the Egyptian capital. Its great pillared courts are full of students of all ages, from boys to middle-aged, bearded men, squatting in groups on the tessellated floor around their professors. The air is full of the hum of learning, and the eye is dazzled by the swaying to and fro of hundreds of bodies in brilliantly colored robes.

The university mosque has upward of 8,000 students, and all who are needy may have education gratis, while many are even fed from the numerous grants bequeathed to the institution by pious men. As the institution primarily is religious, all instruction is based upon the Koran, the Moslem Bible.

Religious Census of U.S. Taken Next Year

Next year the United States Government is going to take a religious census of the country. It is done every ten years in the years that end in "6," and the object is to learn how many men and women are church members; how many ministers there are; how many children are enrolled in the Sunday schools; how much property the churches own. The census affords a valuable check on the progress or retrogression of the various denominations and sects. To get the desired information the Government, through the Bureau of the Census of the Department of Commerce, sends out two questionnaires. The first calls for data on the church itself, the second concerns the minister, priest or rabbi in charge of each congregation. The results of the latest religious census, taken in 1916, were published in two large volumes. The whole constitutes a compendium of ecclesiastical information which may be consulted in the larger libraries of the country.

Huge Blueberries

An experimental farm in New Jersey announces that it has grown blueberries seven-eighths of an inch in diameter.

Why do They Wear Spurs On Motor Bikes?

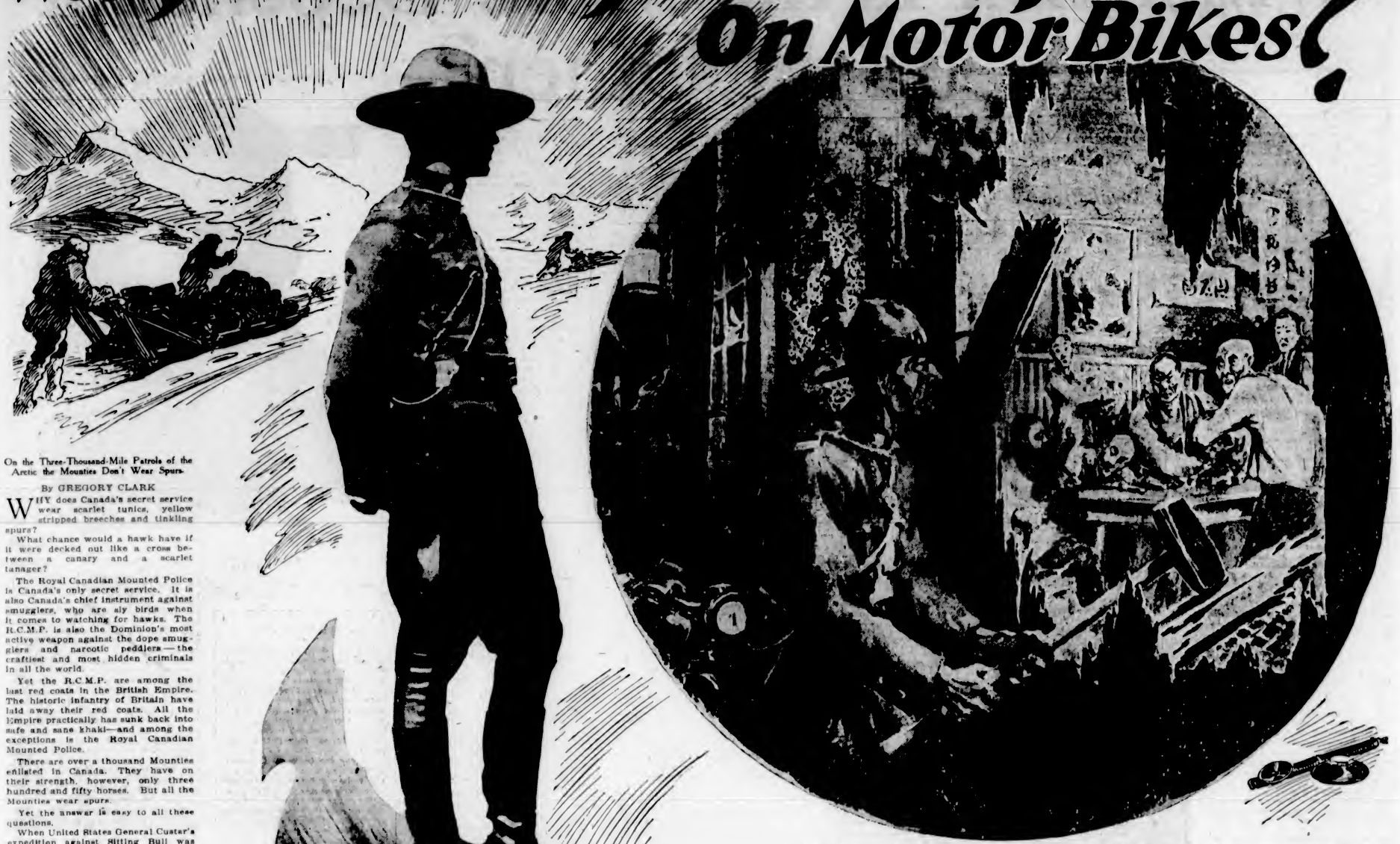

On the Three-Thousand-Mile Patrols of the Arctic the Mounties Don't Wear Spurs.

Did You Ever Try to Take a Picture of a Mounty? You've Got to Do It When He Isn't Looking, or He Will Turn His Back on You.

Sledge Hammers Crash. A Scampering and Yelling. Opium and Pipes to the Value of Thousands of Dollars Are Piled in a Corner.

By GREGORY CLARK

WHY does Canada's secret service wear scarlet tunics, yellow stripped breeches and tinkling spurs?

What chance would a hawk have if it were decked out like a cross between a canary and a scarlet tanager?

The Royal Canadian Mounted Police is Canada's only secret service. It is also Canada's chief instrument against smugglers, who are sly birds when it comes to watching for hawks. The R.C.M.P. is also the Dominion's most active weapon against the dope smugglers and narcotic peddlers—the craftiest and most hidden criminals in all the world.

Yet the R.C.M.P. are among the last red coats in the British Empire. The historic infantry of Britain have laid away their red coats. All the Empire practically has sunk back into safe and sane khaki—and among the exceptions is the Royal Canadian Mounted Police.

There are over a thousand Mounties enlisted in Canada. They have on their strength, however, only three hundred and fifty horses. But all the Mounties wear spurs.

Yet the answer is easy to all these questions.

When United States General Custer's expedition against Sitting Bull was massacred by the Indians, Sitting Bull retreated across the border into Canada. The United States cried out for the Indian's blood. Canada was asked to send an army and rout them out. Canada didn't do anything of the sort. She sent a corporal of the Mounted Police in a scarlet tunic. One lone corporal. He rode into the Indian Camp and faced the assembled chieftains. Oh, how that scarlet coat impressed them!

He said to them:

"I am sent by the Great White Queen. She says to you, you must hand over all your weapons, or get off her land, back to the country from which you came."

The Indian chiefs laughed uproariously.

"Why," they said, "we'll kill you!"

"Ah, that makes no difference. I am the messenger. Other red coats, numbered like the grass on this prairie, will come and wipe you and all your people off the face of the earth."

Sitting Bull Surrenders Arms

It was history, of course, that Sitting Bull, without delay, piled all his arms and ammunition on traveois and the red coat corporal carried them back to the distant Mounted Police fort.

This is the handiest statement of the reason for the red coat. That reason is the powerful psychological effect on primitive minds of bright red.

The R.C.M.P. still has to deal with Indians. It also wears the red coat around income tax offices, where it impresses humble taxpayers with the importance of the Dominion. You will see the scarlet and yellow at all border towns, and where a smuggler might be so primitive and desperate as to attempt to shoot a policeman in a blue uniform—policemen are so common—he would not dare use force against a man dressed in a color that, for long ages, has stood for the might of an empire.

The effect of the red coat at Winnipeg during the big strike was almost comic. The strikers were reds. Red is the adopted color of the primitive minds attracted by revolution. But when the peak of the riots was finally charged by a detachment of R.C.M.P. in red, the Reds scattered in what a policeman calls "perfect confusion," and not one drop of blood was shed. Everyone knows what would have happened if blue coats had attempted to break up the demonstration.

3,000-Mile Patrols

On the three-thousand-mile patrols of the Arctic, the Mounties don't wear spurs. They wear furs and moccasins. On raids on city drug dens the Mounties usually go in plain clothes. But the use of the Mounties is largely against the primitive mind, whether Indian, Esquimo, or in those remote mining, lumbering and railroading ends of the earth, where "men are men." Wherever it may be said that "men are men," you will find the Royal Canadian Mounted Police in their red coats. The history of Canada demonstrates the psychological power of red coats, the settling of the West, the railroad building era, the great gold rushes of Kootenay and the Yukon. And the primitive history of Canada is not yet all written.

Did you ever try to take a picture of a Mounty?

"I've tried half a dozen times," says a girl, "to snap a Mounty. But all I've ever got yet is his back. Just as I go to take the picture, he quietly turns his back."

Pleasant Smiles

Did you ever try to get into friendly conversation with a Mounty?

"All I've ever got," says an American who visits Canada every Summer, "are pleasant smiles."

"And tell me," says another girl, "why are there no fat Mounties? I never saw a fat Mounty in my life, outside the movies. They are all as lean as rails."

The R.C.M.P. is a military unit, despite the fact that it is on the civil list of Ottawa. It is run on the severest military lines. No married men are ever enlisted. Out of thousands of applications, only the best physical specimens are taken. And they all have to be horsemen. If ever you see a Mounty who is not in perfect physical condition, he is one of the many of them who were wounded in the war. Unmarried, with no ties, or as few ties as possible, adventurous bachelors, living in barracks under rigid military discipline, liable at any moment to be transferred to any part of the Dominion, from the Maritimes to the Yukon, ready for duty of any sort from acting as escort to the Governor-General or at a tax collection office, or to go into the wilds of Rupert's Land in pursuit of a bootlegger amongst the Indians, or to go on secret service to the ends of the earth—no wonder the Mounties are lean, hard, taciturn and camera-shy.

Why Mounties Are in East

The reason there are so many R.C.M.P. in Toronto and the East these September days is that they are down from the West on escort duty to the harvester's excursions. The West wants harvesters, and that's all it wants. So the railways request the R.C.M.P. for a couple of Mounties for each trainload from the East. To keep order, en route.

But if you happen to go on one of these trains of a thousand or more merry adventurers, you will notice in addition to keeping the more merry members from looting villages along the way or tearing up corn fields, the two Red Coats aboard—with three or four days at their disposal,—make a very casual survey of the individuals, very casual. It is safe to say that by the time the train reaches Winnipeg, the Royal Canadian Mounted Police has a pretty accurate idea of all the bad men who have been imported into the West in amongst the mob of harvesters. You can't take thirty or forty thousand males into the West without a few blacklegs getting in amongst the lot. And the Mounties, being bachelors all, and enlisted as soldiers are enlisted with years of service back of them and barracks life and so on, are pretty good at knowing a blackleg at sight.

Thus, Big Bad Bill from Montreal, decides to go West young man. He has his own reasons. The Mounties on the train Big Bad Bill goes on have never seen him before, but they know him on sight. They observe that he runs a little poker game in his seat of the colonist car. They detect the unmistakable odor of the Bad Man.

Followed Into Wilds

When Big Bad Bill goes forward from Winnipeg to some remote ranch country far to the northwest, he has already been pointed out to the new escort that goes with him. They sort of keep track of Big Bad Bill and his habits. And what is better, they know where he comes from. If necessary, they can get an extraordinary life history of Big Bad Bill, including photographs, from police headquarters in Montreal. Thus is Big Bad Bill guarded from all harm in his effort to start life or something anew in the West, where men are men.

Those who know no more about Canada's famous national police force than they can learn in the movies and the novels of James Oliver Curwood are startled to see these romantic figures unromantically marching or motorcycling down a Toronto street. Especially are our American cousins intrigued. But the R.C.M.P., having handed over its job in the West very largely to provincial and municipal authorities, stepped in and took the place of the old Dominion Police as the Dominion-wide representatives of the Federal Government. They are Ottawa's arm of the law.

So while the majority of the force is still in the West, scattered throughout all that part of the Dominion not yet organized into counties, towns and villages, from the northern parts of the Prairies Provinces clear up to the last Eskimo village in the Arctic Islands, Ontario, Quebec and the Maritimes have now detachments of the Red Coats for the enforcement of Ottawa's laws and statutes, criminal and civic.

Fighting Drug Traffic

In Toronto the Red Coats are heard of most in connection with the drug traffic. It must now be admitted that in this sort of work, the Red Coats take off their scarlet and work in mufti. But on the border, where the bulk of their work is the rum-running and smuggling of tobacco and silks, they do their work in uniform. Last year, very largely in Ontario and Quebec, the R.C.M.P. arrested no fewer than 155 Chinese, 117 whites and 14 negroes in connection with the dope traffic.

Or, this lean lad in the scarlet and yellow may be in Toronto on the trail of some missing man, a trail that has carried him from the Yukon, and may yet carry him, in plain tweed, half way around the world. For the R.C.M.P., in addition to its other duties, is Canada's secret service.

One of the most romantic documents published in America is a little Canadian Government blue book of about eighty pages, entitled "Report of the Royal Canadian Mounted Police." Why spend thirty-five cents a month to read about the Mounties when you can get a far more thrilling tale for nothing out of a government blue-book?

In this last one, appear such items as this: "Enquiries for missing persons, 695." And what a story of empire it encases in that brief item under "Cases Investigated." Little cottages in the old land and waste spaces of the far Northwest are limned in that cold figure.

"Total investigations, 30,680." "Murders, nine." "Thefts, Her Majesty's mails, nineteen." "Inciting Indians, three." What stories of long trails in this—"Illegal possession of fire arms"?

In the dark of the Summer's night, in the Niagara Peninsula, a car slips along and halts before a tumble down Chinese headquarters. A half dozen red coats leap out and surround the house. Sledge hammers crash. A scampering and yelling. Opium and pipes to the value of thousands of dollars are piled in a corner, and another source of a mysterious evil is dried up. Yet why have they spurs on?

Wonderful "Routine" Patrols

Well, some of these men have seen other duty. And some of them will see other duty. There have been and will be wilder nights than the Niagara Peninsula can produce. And airs less balmy. The Red Coat and the spurs are a uniform to bear witness to a tradition and a range. . . .

From the last report—an item from the Yukon:

"The principal patrols made were:

"Rampart House—LaPierre House, 280 miles, fourteen days.

"Rampart House—Herschel Island, 356 miles, twenty-eight days.

"Whitehorse—Wellesley Lake, 374 miles, forty-five days.

"Teslin—Iron Creek, 192 miles, six days.

"Teslin—Wolf Lake, 216 miles, fifteen days.

"Ross River—Whitehorse, 292 miles, fourteen days.

"On the patrol from Rampart House to Herschel Island the guide hired by Constable McCormick disappeared after arrival at the island and was not found for three days; he apparently went crazy, but was found at Demarcation Point rather weak, but otherwise all right, and after a few days' rest fit for their return trip."

Recent Finds of Prehistoric European Remains Outlined by a Savant

(By Sir Basil Thomson in The London Times)

THERE was a time when the students of prehistory, and especially the discoverers of prehistoric paintings and sculptures, were regarded with mild amusement in France. It was not until the study began to find solid foundations in geology and ethnography that the widely scattered discoveries began to fit into their places. Last year two important congresses, at Toulouse and Prague, were attended by representatives from most of the European countries and America, who examined the recent discoveries on the spot and discussed the deductions that are to be made from them. Excavations are now being carried out with a method and science that leave nothing to chance.

When Chellean man inhabited Europe the climate was tropical and the elephant, rhinoceros, hippopotamus, lion, tiger and hyena preyed upon the wild horse, the bison and the deer. The Chellean had discovered the use of fire and of weapons, but through many centuries he remained a vegetarian and made no progress. Gradually, as we know from a form of document that does not lend itself to forgery—a section of the ground at Acheul—the climate changed. The transformation from hot to cold was so gradual that it could not be appreciated by any single generation; the vegetation changed; the elephant gave place to the mammoth, the man retreated into rock shelters and caves and was compelled to become a hunter. As the cold increased a mantle of snow covered Northern Europe, and the first reindeer, driven southward by the snow, appeared in Southern France. These were the conditions under which Mousterian man appears to have lived his life.

Until the recent discovery of a Neanderthal skull in Galilee by Mr. Turville-Petre and of Mousterian remains in Mongolia by Pere Teilhard de Chardin under 75 feet of soil, he was believed to be confined to Europe. Sir Arthur Keith has shown in these columns how far the existence of Moustarian man in Asia may carry us in tracing the evolutionary history of modern man.

Food Become Scarce

The successors of the Mousterians, the Aurignacians, found the climate less rigorous; it was dry and cold, with penetrating winds. The mammoth and rhinoceros were becoming rare; the food of these ancient hunters was the wild horse, which roamed the plains in great herds, the bison, and the reindeer. It is with the Aurignacians and their successors, the Magdalenians and the Azilians, that recent discovery in France has been most concerned. The first two developed an impressionist art, often rude, but rising sometimes in painting, line-drawing and sculpture to a high level. The colors used were red and yellow ocre and black manganese. At Altamira in Spain last month shells containing these colors were found, and with them one containing white, a pigment which is not used in any of the paintings. The inference is that it was a pigment used by the Magdalenians for the face and body. The paintings are found in the dark recesses of limestone caves, in places often so inaccessible that they can be seen only by one person at a time lying on his back. The object, therefore, was not decorative; the latest discoveries leave no doubt that the artist was practising sympathetic magic, sometimes with the object of increasing the herds of game and sometimes to give success to the hunters. The clay bisons, discovered by Vicomte Begouen at Tuc d'Audoubert, illustrate the first, and the clay bears with spear wounds in their flanks, found by M. Casteret at Montespan, are an example of the second. Some of the paintings of bison and horses bear arrow-heads painted on vital parts of the body. The diminution in the herds must have been a continual anxiety to the Magdalenian. The hunters killed the young animals because they were easier to slaughter and more tender in the eating and as the glaciers receded the reindeer began to move northward until at last this race of natural artists followed them, and palaeolithic art in the Pyrenees came to an end.

We knew but little of their successors, the Azilians, the last of the ancient hunters, before the admirable researches of M. Vaillant-Couturier, the Communist Deputy, and his wife at Montardit this year. The results of their work have not yet been published, but it is understood that they found the skeleton of an Azilian which is now being examined in Paris. Useful work has also been done at Solutre by MM. Deperet, Arcelin, and Mayet. The important site at Predmost, in Moravia, is being examined in detail by M. Absolon; in the famous cave at Niaux, in the Pyrenees, a new gallery of paintings has been discovered within the last few weeks by M. Mandement, and at Cabrerets important specimens of Aurignacian art have come to light.

Astounding Results

The Predmost site has yielded astonishing results. It is a plateau, open to the sky; the human skeletons found hitherto belong to a tall race of the reindeer period, but with them are the bones of thousands of mammoths, not lying by individuals, but disposed like joints in a butcher's shop, the shoulders in one heap, the thighs and ribs and tusks in others. It was found at Brno that some of the huge bones were worked with tools. For some unknown reason these mammoth hunters departed, leaving all their treasures behind them to be covered by the soil. The excavations now proceeding on this surprising site may, at any moment, result in new discoveries.

At Vistonitze in Moravia some admirable little sculptured figures have been found, including a human head and a female figure, both Aurignacian.

Magic may be the explanation of the fact that artists who could delineate animals so faithfully from memory seldom ventured upon human portraiture and always with grotesque results. It may have brought ill luck. We are daily learning more about their lives and their religious beliefs; we know now that they lived in the same spot for many generations (at Solutre the bones of horses eaten by them represented more than 100,000 animals); we know that the Aurignacians buried their dead in graves with their ornaments about them; that ochre was the color used in their religious ceremonies, how their priest-magicians were robed; and when it is to be remembered that all their possessions in wood and leather have disintegrated and that only those in stone and bone and ivory remain to us, it is remarkable that we should have got so far. What we do not yet know is why race succeeded race; whether the Neolithic people were the descendants of the Ancient Hunters and, if not, what became of that race of animal painters and who are their modern descendants; why the admirable art of the Magdalenians declined and disappeared and, above all, at what dates these changes took place.

It is vain to hope that prehistoric archaeology will furnish satisfactory answers to all these questions, but fragmentary evidence upon some of them is being collected day by day, and the migration of races tends more and more to be ascribed to climatic changes and the driving force of the need for food and water.

An American Discovery

What may prove to be one of the most revolutionary discoveries in the whole history of science was made quite recently near Los Angeles, Cal.

Some workmen, digging in the ground as an incident to some new sewer construction, found, by chance, some human bones. The bones were examined by geologists. They constitute, the geologists think, the most astounding human relics ever found.

They seem to show not only that man existed on the American Continent hundreds of thousands of years earlier than the scientists have believed possible, but that this almost inconceivably ancient forerunner of humanity was much more nearly human, much less completely apelike, than it has been the custom to suppose. If this Los Angeles discovery stands the test of further investigation and of scientific criticism it is probable that it will mean the complete revision of the scientist's family of man.

The discovery, is, of course, too new to have had complete confirmation. But the geologists who have been on the ground, Dr. Chester Stock and Dr. R. T. Hill, are well known members of their profession, men who are both competent and careful and who are most unlikely to be seriously deceived.

The altogether unexampled importance of these finds to the history of humanity comes largely from the fact that they were made in America. Hitherto it has been the opinion of most scientific men that the peopling of the American Continent with men was an event of comparatively recent times. The Indians who were our predecessors here have been supposed to have arrived from Asia, by way of the Bering Strait and Alaska, not more than twenty or thirty thousand years prior to the coming of the whites. Before that, the two Americas were unoccupied, we have imagined, by any creatures much resembling man.

This has been the usual theory current among the scientists. Until these bones were found at Los Angeles there were no facts to confute it.

Asiatics as Immigrants and Some Matters of Public Health Discussed by Former Dominion Official

DR. GEORGE LAWSON MILNE, former Controller of Chinese and Dominion Immigration Agent, recently created first honorary member of the British Columbia Medical Association, was born in Garmouth, Morayshire, just seventy-five years ago. And when he was six years old his family sailed for Canada. "We left the port of Aberdeen," said Dr. Milne, "on August 10, and made the trip in six weeks. There were few steamships in those days, and I remember very well our vessel speaking a side-wheeler in mid-Atlantic. Steel vessels did not come into vogue until some years later, when shipbuilding was transferred from the Moray Firth to the Clyde. After landing in Quebec we settled at Meaford, Ontario, and my father took up business as a merchant and grain dealer. Meaford was a pretty little village. It has changed but slightly in all the years since then. I went to the common and high schools and then entered the Toronto School of Medicine, graduating in 1880 with degrees at Victoria University and Toronto University.

"I decided to go into the United States to practice and went to Kansas City. I should have remained there but for two incidents, trivial in themselves, but which changed my plans entirely. One was that the landlady with whom I had taken up my abode absolutely refused to let me display my sign as a medical practitioner. I learned afterwards that she thought I was going to hang a skull and cross-bones in her window. While I was speculating on where I should remove my belongings, I met with another medical man who told me the most alarming story about the conditions of the young city. It was situated at the junction of two rivers and was subject, so he said, to severe malaria. The ordinary dose of four or five grains of quinine would be of no earthly use. It would be necessary to prescribe forty grains at least. That settled the question for me. I might be willing to prescribe forty grains to a patient, but I did not propose to take any such dose myself. I left Kansas City with some remorse. It was only a small place of 8,600 then, but it seemed a promising community. Had I known what strides it would take I think I should have risked the malaria and stayed on. It is stated Kansas City now has a population of 600,000.

Practices in Kansas

"After practising for a time in the State of Kansas, I made up my mind to come back under my own flag again, and proceeded to San Francisco and thence to Victoria, arriving here in October, 1880.

"Victoria had a population of about 6,000 then, and was considered of so much importance that all American boats fired a salute upon entering the harbor. I remember as we came down the Straits we were met by a flotilla of sailing boats racing in the wind. They were the pilots trying to see which one should reach us first. It was a pretty sight and occasioned us much amusement.

"I was not long in getting acquainted in Victoria. I had two brothers resident here, A. R. Milne, C.M.G., late Collector of Customs and Controller of Chinese, a position he held for many years until his death. My other brother John was associated with the Spratt Foundry. Among my best friends soon came to be numbered the Rev. Mr. McGregor, of St. Andrew's Church, and Mr. Robert Wallace, the postmaster, both of whom have since died.

"The chief employer of labor at that time was Mr. Joseph Spratt. There were several sawmills, and Victoria enjoyed the honor of being the Imperial naval base. The presence of the ships of the Royal Navy added much to the business and social life of the community.

"After some months I had an offer to practice in Cariboo, where, although the rush was over, there were still a good many miners and some farmers. I did not go myself to the goldfields, but secured a fine substitute in the person of Dr. Hugh Watt, who was then practicing in Toronto. He went to Cariboo and succeeded very well, and afterward became a member of the local Legislature, representing that district. I was also a member of the Legislature at that time (Dr. Milne was one of the representatives elected in 1890 for the city of Victoria in the local Legislature) and we had the opportunity to meet and consult on many matters pertaining to public health and the needs of the Province. His son, after graduating at Toronto University, was associated with me in practice and became medical officer at William Head. He filled the position with great satisfaction to the Dominion Government. By his efforts and perseverence he constructed a quarantine plant which is not excelled in its equipment on this continent. He was still a young man when he died."

In 1896 Dr. Milne was an unsuccessful candidate for the Dominion House of Commons.

"I was Medical Health Officer for the city from 1884 to 1890," said the doctor. "We had several outbreaks of smallpox during that time, the source of infection due to Chinese, who were coming in then in large numbers. The city was not prepared to take care of such cases, but by rigid enforcement of vaccination the disease was put under control. Dr. Price, the present City Health Officer, has equipment far in advance of what we had in the old days, and under his careful and able management he is accomplishing much for the public health of this city.

"I was secretary and registrar of the Medical Council Examining Board from 1886, the date of the passing of the Medical Act, to 1897. There was no Act giving the medical practice any status until then except an Ordinance which was instituted in 1857. Following the Medical Act, municipalities were given power to organize Boards of Health and take other measures for the maintenance of sanitary conditions and health.

"I was a School Trustee from 1887 to 1889, and in this matter, as well as in so many others, it is interesting for me to note the changes and advancement, as well as the immense increase in the number of pupils. I became Medical Inspector and Immigration Agent in 1904 for the Dominion Government. We began by medically examining all ships. Then followed the immigration work, and later still I held the position of Controller of Chinese. I found the occupation very absorbing, and we made rapid strides, as immigration both East and West was a large factor in the progress and settlement of Canada. Within two years we began work on the Immigration Building.

DR. G. L. MILNE
Former Controller of Chinese and Dominion Immigration Agent

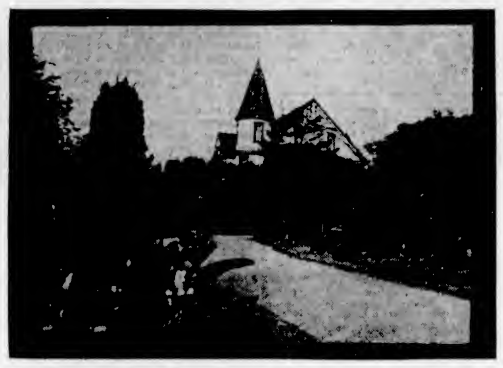

"Pinehurst," Dallas Road, Victoria, Town Residence of Dr. Milne

"In my opinion," continued the doctor, "of all classes of Orientals I think the Chinese are the best and most adaptable. And, in spite of the great hue and cry raised over the question, I can state emphatically that there are no Chinese admitted into Canada today, except actual merchants, and these are not permitted to bring their wives and families. Nor are there many Japanese, a much smaller number today than heretofore. I do not agree with the alarmists who are constantly warning us of the Oriental menace. But there is one thing which I do most seriously deplore, and that is the latitude allowed Orientals and their sympathizers to air their dissatisfaction in the press. One thing it behooves us all, as Britishers, to do, and that is to uphold our national prestige. The press is the greatest power in the world today, the strongest factor in the preservation of the unity of the Empire. To permit the publishing of articles and letters from aliens prejudicial to that unity is, to my mind, one of the most serious mistakes that we make. Let those persons talk and write as they like in their own countries. But here, under the British flag, let us insist upon respect for national honor and dignity. If the Orientals are not satisfied with the treatment which we accord them, they know the remedy. Let them return to their own country. Canada and every part of our commonwealth of nations is primarily white, and the white people are our first and last consideration.

"I have seen, in my many years' experience, a decided change in the attitude of the Oriental. In some respects it is a change not to be commended. The trouble lies chiefly with ourselves. We are too easy-going. We laugh today at things which tomorrow perhaps may give us cause for the gravest concern. And in the past we have been too sure of ourselves, and underestimated the qualities of those with whom we have had to deal. If we had been a little more thoughtful, a little more painstaking, there would be no cause for anxiety in regard to the Oriental question today. I feel that I cannot stress this point too strongly. Some things we must insist upon if we are to uphold British tradition in this part of the Empire. And unless we do uphold it, chaos will result. It is, if put it vernacularly, up to all of us. But most especially does the responsibility lie with the press. Let us allow no impertinent criticism of our institutions, no expression of dissatisfaction from those who have come among us uninvited.

"As to the Chrisianizing of the Orientals, that is a debatable subject. I should think, however, that probably equal proportions of Chinese and Japanese have been converted to our faith. It is difficult to tell as yet whether such conversion will be permanent. It has in some cases.

"Although the Hindus have many admirable qualities and belong to our own Empire, I think that perhaps they are the least suitable as immigrants. Climatic conditions are not ideal for them, and their habits of living are not understood by us. Nor are they capable of the various kinds of work offering for Asiatics. They have been successful along certain lines, but their adaptability is limited. They are the least amenable to Christian teaching of any Oriental peoples. They are very fixed in their own convictions. Rev. J. L. Macrale, who speaks their language, has done a great deal of hard, uphill work in trying to bring them into our line of thought. No one could be more patient or painstaking than he, and he is still working. Under the aegis of the United Church he has a large field, extending into the interior of the Western Provinces. But so far as the Hindus are concerned, his is a difficult task.

Few Hindu Wives Arrive

"It is rather a curious thing that although the Hindus have, for some time past, been given permission to bring in their wives, not more than a dozen of them, all told, have taken advantage of this. They seem content to remain single. There have been some instances of intermarriage with white women, but the few examples which have come to my notice have not been successful. So far as an admixture of the white and yellow races goes, I think it would be a very bad thing, not to be countenanced at all. English and other white people living in the Orient have had the experience of realizing what regrettable results almost invariably follow. But we need have no fears, I believe in regard to this. It is as distasteful, on the whole, to the one race as to the other. Witness how few such marriages have taken place, although legally there is no barrier, since the advent of the Oriental into British Columbia."

Up to 1903, when Doctor Milne took up immigation work, there had been no medical inspection of immigrants at this port. As the United States would not permit the entry of foreigners suffering from any ailment, such as eye or throat and other troubles, many of these remained here, as we had no law governing such cases which would insist upon their return to China, Japan, or whatever their country. Medical inspection of vessels and immigrants was a crying necessity, and established none too soon. Henceforth all aliens must have a clean bill of health for Canada as well as the United States.

For a time the Chinese were admitted through the Customs by paying a comparatively small fee. But latterly this matter was also turned over to the Immigration Department. From time to time the fee was raised from $50 to $100 and then until it reached $500, as it is today. The banner year for Asiatic immigration was in 1912-13. Nearly three million dollars in head tax was collected during that period, which went, of course, to the Dominion Government. A proportion of this money was returned to the Provincial Government of British Columbia.

Various Business Interests

Dr. Milne was formerly a Presbyterian, but is now Unionist, and a well-known Mason, member of the Royal Arch, the Scottish Rite and other lodges. He has various business interests and, although retired from the medical practice, he is still looking after the properities which he has in the city. Very well and hearty, apparently nearer sixty than seventy, he attributes his good health to a very careful and conscientious diet.

"We have the Ten Commandments for our spiritual guidance" he says, "but for the preservation of youth and the attainment of old age, there are twelve commandments which ought to be adopted:

"1. To be as much as possible in the open air, especially in the sunshine, with plenty of exercise.

"2. To live on a diet consisting of meat once a day, eggs, cereals, green vegetables, fruit, raw milk of healthy cows, and to masticate properly.

"3. To take a bath daily at a suitable temperature.

"4. To avoid constipation.

"5. To wear porous underclothing to suit the weather.

"6. To go to bed early and rise early.

"7. To sleep in a dark, quiet room, with window open, men from six to six and a half hours, women from seven to eight hours.

"8. To have a complete day's rest once a week without reading or writing.

"9. To avoid mental emotions, also worries over things that have happened and may never happen.

"10. To get married, and if a widow or a widower to marry again.

"11. To be temperate in the use of alcohol and tobacco, also coffee and tea.

"12. To avoid places that are overheated, especially by steam, or badly ventilated.

"It has been noticed that persons who are in poor circumstances, living on a very simple diet, but who are free from cares, live to a great age. There is no reason to become either a peasant or a pauper to enjoy good health, but as a matter of fact, there is far less illness among the poor than there is among the rich, as one will recognize while traveling about the country. These facts were brought to my attention when I was journeying through Ireland and Scotland about twenty-five years ago. In Ireland the fare was very humble among the peasants, but they were strong and healthy and living to an advanced age. The same was true in Scotland.

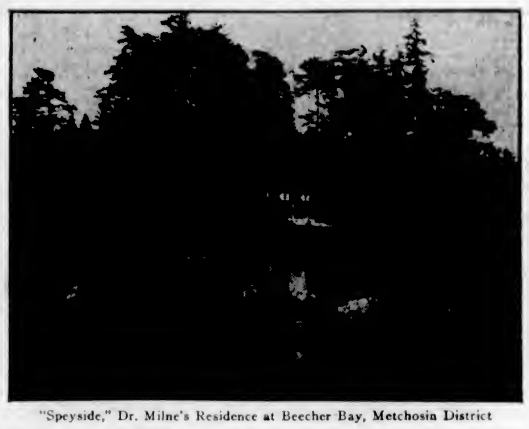

"Speyside," Dr. Milne's Residence at Beecher Bay, Metchosin District

Lord Strathcona's Case

"An instance of careful living was brought to my notice in the case of Lord Strathcona, whom I met in London, England, when he held the position of High Commissioner for Canada. He was then eighty-five, and as hale and hearty as a young man. He said he took but two meals a day, very small ones at that. In his youth he had suffered many hardships and privations, but this did not hurt him, probably helped. He lived to be ninety-six, holding his position until a short time before he died, and in full possession of his faculties to the very end.

"In another year I shall celebrate my seventieth year in Canada. What changes have taken place in that time! When I arrived there was but one railway with a few branch lines. Confederation of the Provinces of the Dominion was hardly thought of. And how do these days compare with the early ones? There is vast improvement and progress of course, but in some ways I think we have not gone ahead as we should. When I came to Victoria first there was a saloon on every corner open every day and night in the week, so with the billiard parlors. Of course it was more or less of a mining town then. We anticipated when the liquor bars were done away with that there would be a steady improvement. But when the people and the Legislature took upon itself the right and authority to allow bars to be opened and beer to be sold by the glass, it meant a step backward. The same condition prevails in old Ontario, once such a law-abiding, God-fear country. Time was when every man and boy there was a Templar or the son of a Templar, but to find the conditions which I found in Toronto this Spring is a sad contrast with the better days. Regarding the liquor conditions in British Columbia and Ontario we may well say that no progress has been made at all. The question arises in our minds, where are we drifting, and what shall the future be?"

Doctor Milne married Miss Kinsman, daughter of John Kinsman, who was Alderman for Victoria for many years, and who came to Victoria via the Panama Canal in the early days. Miss Kineman was born in Victoria, and their marriage took place in 1882. Their beautiful home on the Dallas Road is well-known to all Victorians. Sheltered from the winds of the Straits by high hedges and graceful trees, the windows of the spacious house look out upon one of the most inspiring views in the West, a vast expanse of sea closed in by the magnificent Olympics and the sunset hills of Sooke, while the ships, passing in and out of the Gateway to the Orient, form an endless procession. At Beecher Bay is the Milne's Summer home, "Speyside," called after the district in Scotland where he was born. It comprises a large and hospitable house and 143 acres of forest and garden.

Our Ancestors Thought That Railway Was Snare of the Evil One

"BETTER fifty years of Europe than a Cycle of Cathay," sang the visionary Tennyson, whose dream of "airy navies grappling in the central blue" we have seen realized, even to the "ghastly dew" of which he wrote. Tennyson knew whereof he wrote for truly Western civilization moves at such a pace that we can take little time to tabulate the results of the progress which has been made by the last few generations of man.

"In Days of Old"

The railway lines, those shining twin ribbons of steel which bind together the provinces of the Dominion of Canada are part of the complicated modern machinery which keeps human life in motion today. Without our railways, Canada would revert to the status of the early nineteenth century when the acme of speed was that achieved by stage coach by which the adventurous traveler was dragged over very bad roads by fleet and foaming horses which were changed at intervals along the route. He who must journey from Quebec to Montreal a century ago, by land, made no less than twenty-four changes of horses and traveled for three days and three nights, arriving at his destination cramped and weary and bruised with the jolting of the stage.

A Land of Waterways

Canada was, naturally, a country of water transportation, and before the days of roads and railways, the traffic and the trade of the colony was carried on entirely by water craft. No part of the world was better endowed by nature with waterways. The St. Lawrence was a noble highway which led to the Great Lakes and so to the streams which drained all the north and west. The hardy pioneers journeyed from the Canadian waterways to Hudson Bay, to the Arctic Ocean, even to the distant Pacific, overcoming all obstacles along the way by sheer strength of mind and muscle. There were other routes which led to New York and the Hudson River, and by way of the Red River to the Mississippi and so to the Gulf of Mexico.

Now, as then, Canada's existence depended upon transportation for its products to the coasts, for the export trade of the country is enormous and its distances so great. The industrial sections mostly are far from the markets, and the Great West is half the world away from the nations which look to Canada for bread.

The very earliest railways in use were invented for use at coal mines, and were very crude rails of wood upon which the vehicles were mounted, so that one horse could pull several wagons. The principle was in use nearly three centuries ago, and one of the first passenger railways in Canada was built on the same principle and the carriages were pulled by horses.

Then, too, the first locomotives were not linked up with the railway as they are today. When Watt invented his steam locomotive engine it did not occur to him to place it on rails. It was later that co-ordinating influences drew the railway and the locomotive engine together and made for us the transportation methods which we know today. And the earliest steam railways used wooden rails, although they were faced with iron strips to prevent them wearing away too quickly.

The First Railway

The first railway to be built in Canada was sixteen miles long and stretched between La Prairie and St. Johns in Quebec, financed by a group of Montreal capitalists and opened in 1837. Two years later a horse railway was opened in Upper Canada, between Queenston and Chippewa.

In less than ninety years which have elapsed since that time Canada has built almost forty-five thousand miles of railway, including electric railway lines, an average of one mile of railway for every 200 people in the Dominion. Per capita, Canada has a larger railway mileage than any country in the world, and its transcontinental services are unequalled in any part of the globe.

Purchased With Sacrifice

This is a proud record for a young nation, but it is a record not achieved without sacrifices made to the realization of dreams by pioneers in construction and in statesmanship. Unlike the railways in the older lands, the Canadian railways were not, on the whole, the natural result of expansion of trade and commerce. They were the cause, rather than the effect, of industry and trade, and were brought into being as a means of uniting the big political body which was destined to be known as the Dominion of Canada.

Pre-Confederation Dream

A railway line that would unite East and West was dreamed of long before the days of confederation. The men who had the courage to construct that little line of railway in Quebec in 1836 and 1837 cherished an ambition to bind East and West firmly together by the same means as protection against the growing covetousness on the part of the United States for the wealth of Canada, which, like Ali Baba's cave, would be open to them alone if they could hold within their own hands the Open Sesame of railway lines which ran north and south instead of east and west.

A Nation-Binding Line

Until the Canadian Pacific line penetrated into the prairie lands as a result of Confederation pledges, all the traffic from the Middle West had to pass through St. Paul and Chicago, and trade was thus driving a great American wedge into Canadian territory. When British Columbia decided to become a Canadian province she claimed a pledge that the Dominion surmount the difficulties of those thousands of miles of separation by weaving between the eastern and western provinces the strong fabric of nationhood with locomotives for shuttles.

The population of Canada before the days of railways was sprinkled sparsely over the country, with great empty patches, vast as empires, in which no man dwelt. Railways have spelt expansion and growth in every department of national life.

"Puffing Billy"

We are always interested in ourselves and perhaps that is why the South Kensington Museum in London is so fascinating, for it contains the history of those things which affect us most intimately in our everyday lives, such as furniture, clothing, homes, laces, needlework and so on, and one of its principal exhibits is that concerning railway locomotives, of which it contains many of the earliest. Not least among the quaint old locomotives is "Puffing Billy," which is the true father of today's locomotive giants.

It was in the year 1812 that the price of feed for stock rose to such heights in Great Britain that the collieries were faced with the necessity of closing down owing to the cost of maintaining horses for their railways. Among those who would have been out of work and whose family would suffer in consequence was a man by the name of William Headly. He, like the mine owners, realized that industry must have some mechanical contrivance to replace the horse. Given fresh strength from his desperation, Headly threw all his energy into perfecting a locomotive which could do the work. "Puffing Billy" was the result, and in it he established two principles which rescued locomotives from the oblivion into which they would have slipped. One of the principles was that which enabled smooth steel to adhere to smooth steel, that is, smooth wheels upon smooth rails.

However, as late as 1820, railway engineers were still debating the possibility of using stationary engines built at intervals which would draw the trains by means of ropes.

"The Rocket"

Then, of course, it was the Rocket, built by George Stephenson, father of Robert Stephenson, the builder of the Victoria Bridge at Montreal, which combined all the basic principles of previous locomotives and evolved the first practical engine for a public railway. Before the day of the Rocket, railways traveled at the rate of seven miles an hour and all the world gasped as Stephenson tempted Fate by the awe-inspiring speed of thirty miles an hour!

Wonderful Secrets of Nature's Laboratory Contained in Vitamins

THE part that vitamins play in producing good health and longevity in human beings is being more and more widely recognized by medical authorities, though it must be admitted that many of the people whose health is best, and some who live the longest, seem to worry little about the vitamin percentage in their diet, being more concerned with what their natural appetites crave for. James C. Young, discussing the subject in The Times (New York), says life has been made safer in this age than it was in any age preceding, despite the perils which a mechanical century has multiplied. Science, he tells us, has discovered that vitamins contain some of the most jealously-hidden secrets of nature's laboratory, and he relates interesting results which this food property brings about in run-down human systems.

It is not more than a dozen years ago that the word vitamin was originated to describe a property of nature long understood in a vague way. Earlier than the attempt to isolate and comprehend this property, a means had been found of applying it. For example, vitamin C represents the one effective check to the disease of scurvy; long before science had given vitamin C a name or attempted to grasp its influences, this element was used to combat the most dreaded plague known to seafaring men. Scurvy, caused by lack of vitamin C in the diet, capitulated when food containing the necessary element was pitted against it. The remedy and preventive agent calls for a plentitude of green things. Since these things were lacking at sea, the old sailing ships used to carry quantities of lemons or limes. Hence the name "lime-juicers" applied to British craft of an earlier day, on which the practice began. One step more led to the sobriquet "limeys" for British sailors.

Today concentrated lemon or orange juice may be made to serve the purpose of lemons. But voyages are for the most part shorter now, food is more varied than formerly, so that the blight of scurvy has disappeared from the sea.

The importance of vitamins has, however, a far broader scope, this matter of lime juice and scurvy serving merely to emphasize the part which vitamins play in man's welfare. Vitamin A, for instance, touches the question of life itself. Professor Sherman has conducted experiments with rodents which tend to show that the absence of vitemin A in sufficient quantities will cut down the life span and considerably restrict productivity. A normal or liberal allowance, on the other hand, has the opposite effect. From these experiments scientists feel safe in deducing man's inability to live without vitamins.

Vitamin B, second member of the family, is a special remedy for beri-beri, a nervous disease of the Orient seldom encountered in this hemisphere. Diet again figures prominently and vitamin B in adequate doses is the required palliative. Both A and B have other properties, of course, and broader scientific significance, but the illustrations supplied will convey some understanding of their relation to man's well-being.

What is the laboratory's newcomer, vitamin D? Two scientists claim the honor of discovery. Dr. W. H. Eddy, of Teachers' College, Columbia University, has experimented with a substance termed bios, which serves to stimulate the active qualities of yeast, and which is known in a general way as vitamin D. But Dr. A. F. Hess, of New York, has conducted other experiments along a different line with another substance described by the same letter of the alphabet.

The vitamin D of Dr. Hess was developed as a remedy for the rickets, an affliction of childhood leading to distorted limbs. This malady appeared in aggravated form throughout the stricken lands of Europe after the war, when improper nutrition was common. Rickets in Russia and Austria maimed a generation of children. As in the cases previously cited, it was due to the absence of a vital food element. Dr. Hess, in seeking a remedy, worked from the well-known principle that the ultra-violet ray will relieve this disease. Then he progressed to the use of foods subjected to the ray, and achieved results of the first importance. It is now believed that his remedy will find wide practical application, the laboratory stages having been successfully passed. The basis of this vitamin D entered also into the experiments of Professor Harry Steenbock, University of Wisconsin, who produces it from cholesterol in animal tissues and phytosterol in plant tissues.

Another newcomer, vitamin E, has as chief characteristic the fact that it is essential to reproduction, and thus allies itself with other vitamins covering a similar field of work in the interest of mankind.

Vitamin B is the most widely distributed among food materials, and the least likely to suffer destruction in the preparation or preservation of food. Like the other vitamins and important mineral elements, it may be largely or even entirely rejected in the artificial refining of foods. Thus in the milling and polishing of rice the vitamin B of the rice kernel is so completely rejected that the remaining polished white rice is practically devoid of this vitamin, and too great a dependence upon white polished rice as a food has been the most common cause of beri-beri. It is a reasonable result that beri-beri should have occurred so widely in the Orient and only infrequently among Western races.

It may safely be said that the best way to insure a proper supply of vitamins is by the inclusion of enough milk, vegetables and fruit in the daily food supply. Milk is especially rich in vitamin A, with a liberal amount of vitamin B as well, and smaller but notable quantities of vitamin C. Fruits and vegetables, although varying widely, constitute the most important source of vitamin C and furnish, at the same time, an abundant supply of vitamin B. With a liberal supply of milk on the one hand and fruits and vegetables on the other, we can assure ourselves that the vitamins are present in adequate volume.

Of milk in some form each family should have the equivalent of a quart a day for every child up to six years; at least a pint for each one from six to sixteen years, and a half pint or more for every adult. This is a minimum allowance. A quart a day for every child and a pint for adults is better. There is no evidence of any measurable effect upon vitamin A or B when milk is properly pasteurized, condensed or dried. Whether there is a measurable diminution of vitamin C when milk has been treated in this manner we are not yet certain, but in any case this vitamin will be amply provided by proper quantities of fruits and vegetables.

Suburb and Country

Agriculture is a first principle: on it rests the life and happiness of mankind.—Julius A. Dinsck

All About the Growing of Chrysanthemums

Cultural Directions and Hints on the Selection of Varieties in Expert's Lecture

PRACTICAL and simple chrysanthemum cultural directions, hints on the selection of varieties and treatment for insect pests and diseases were given to his audience by Charles H. Totty, of Madison, N.J., well known chrysanthemum expert, who recently delivered a lecture on "Chrysanthemums" at the New York Botanical Garden.

Mr. Totty places his most successful varieties as those that were imported from Australia and originated with his correspondent, Thomas Pockett, of Malvern, Victoria.

The chrysanthemum of today is the product of Indicum and Sinense, both species that grow wild in China and Japan and were imported into this country. The modern chrysanthemum may be separated into several large groups. The outdoor plants are usually termed hardy pompons, but there are two other superior types, singles and early flowering, that are equally hardy. The large flowering or greenhouse varieties are in most cases not hardy enough to withstand American Winters, although there are many of them that can be satisfactorily flowered the first season. In the early days the reflexed chrysanthemums were called the Japanese type, and the closely incurved were known as the Chinese type. The most prevalent type today, giving the largest and most satisfactory flowers, are the kind known as Japanese incurved. They combine the size of the reflexed kind with a loosely incurving habit.

"The pompon chrysanthemums," said the lecturer, "were originated by French horticulturists from the old-time chrysanthemum, still to be found around the early settlers' homes, and known many years ago as Morofolium. There was no question about the hardiness of this old purple flower, but the color was very unsatisfactory and a few degrees of frost bleached it considerably. Working with this type as a base, hybridizers produced in France the type known today as pompons.

Pompon a Hardy Plant

"The pompon today is grown in immense quantities as a hardy plant, but there are other types that supersede it for general usefulness and freedom of bloom. The early flowering type, for instance, also originally came to us from France, and was afterward greatly improved by the English cultivators. This type will give flowers from the first of October until quite late in November, as will also the single varieties and a few of the pompons; a few of the latter varieties—under satisfactory conditions—will flower until the middle of December. The early flowering kinds partake more of the characteristics of the early greenhouse kinds, both in form and color, while the singles are more on the form of indicum, which is purely a single flower."

Referring to the long list of varieties bewildering to new growers, Mr. Totty offered a list of about one dozen choice kinds that he said he had found most satisfactory: Bronze Buckingham, Richard Delafield, Ida Katherine Skiff, bronze; Charlotte Waite, Ruth S. Bergen and Mrs. Buckingham, pink; Mrs. W. H. Waite, Mensa and Millicent Piper, white; Vivian Cook, Golden Mensa, Mrs. Lou Thompson, yellow.

Of the early flowering types, he said, perhaps the least known of the prevailing introductions today, an excellent selection would be: Charles Jolly, Belle Mauve and Madame Marquis, pink; Cranford White, Debutante and Smith's Advance, white; Yellow Advance, Cranfordia and Glory of Seven Oaks, yellow; A. Barham, Mrs. Harrison Craig and Firelight, bronze. He also recommended the type called "The Cap Family" and two other handsome varieties, Source d'Or and Crimson Source d'Or. Source d'Or has been called Golden and is generally known throughout the country.

Among the pompons, which may be divided into two classes—the large flowering or improved type, and the hardy pompon or button type—half a dozen varieties of the improved type recommended were: Lillian and White Doty, pink and white respectively; Anna L. Moran and Adelaide, bronze; Zenobia and Clara Jamison, yellow; all of which bloom early enough in all sections to give satisfaction.

Button varieties recommended were: Yellow Gem, yellow; Roumaine Warren, orange; Little Gem, pink; Hilda Canning, bronze; Baby Margaret, white; Baby, the smallest yellow variety known.

Cultural Directions

Assuming that the plants are to be grown outdoors, there is the choice of a complete chrysanthemum garden, or the sprinkling of a few plants here and there through the shrubbery or perennial gardens in order to carry the floral message throughout the year.

"Nothing looks more beautiful than chrysanthemums shining through shrubbary when everything else is black and dead," said the lecturer. "When you set out your plants, which should be at a distance of from twelve to eighteen inches apart, pinch out the point or tip. This will induce the plant to make four or five more shoots, and these tips can be pinched out again, so that when the plant is stopped it will make a beautiful rounded bush. This will eliminate criticism I have heard regarding chrysanthemums, that they are tall, straggly growers. It rests entirely with the cultivator just what habit the plants will assume, as there is nothing more tractable or more easily handled in its early stages of growth than chrysanthemums. This pinching should be practiced up to the middle or end of June, but not later, as it will make the plants too late in blooming.

Chrysanthemums are not particular about the kind of soil in which they are grown. They seem to do equally well in the black, prairie soil of the Middle West or the light, sandy loam of Long Island. Naturally, if in the planting season the soil is very poor a certain amount of nourishment should be provided in the form of animal manures or bone meal. When the plants are growing vigorously, which will be about the middle of July, they can be mulched with lawn or grass clippings or decomposed manure.

A position somewhat protected from early frosts coming from the north or east is a favorable one. If the plants are protected from the north winds they will not succumb to this first freezing, and there are often weeks of lovely Indian Summer weather in which the chrysanthemums will positively revel.

In order to get enormous specimens the cultivator of indoor chrysanthemums concentrates all his energies on one stem to a plant and one flower to a stem. This Mr. Totty considers a mistake for outdoor cultivators to try. The garden varieties are much more attractive when allowed to bloom in graceful sprays, which can be cut and are wonderfully effective for house decorations. They also look well on a luncheon table at all times, when other blooms, he thinks, look entirely too massive and out of place.

A Cold-Blooded Plant

The chrysanthemum is a cold-blooded plant and thrives better in a wet, cool Summer. In intensely hot, dry weather watering should be practiced. In very wet weather a leaf disease, known as septoria, sometimes attacks the plants and almost desiccates them. The application of a sulphur solution will kill the spores and prevent the spread of the disease.

Black and green fly are always present to a greater or lesser extent on chrysanthemums, particularly when they are grown in a hot, dry situation, but can be easily kept in check by spraying with nicotine solutions, or dusting the plants heavily in the early morning with tobacco dust. Once in a while one gets a plague of caterpillars. Where these are present a very light application of Paris green on the underside of the foliage will soon clear them out. On occasions, grasshoppers are a pest, because they eat the points out of the shoots. These can be picked off in the early morning, before the sun warms up and enables them to move rapidly. In the Eastern States they are seldom much of a nuisance.

If the Summer is very hot and dry sometimes the growth of the "mum" becomes very hard at the base, and when the flowers are cut they wilt down instead of absorbing the water through the stem. In such a case smashing the base of the stems with a hammer, in order to open up the tissues will permit the water to be taken up the stem. In this way the flowers will last a week or more in the house, whereas, if the stems are simply placed in water without being broken at the base, they will not last even a day.

The question of protecting the plants after they have bloomed is important, if it is planned to carry them over for another year. Mr. Totty said the best way he had found is to cut the plants down after they are through blooming, along towards Thanksgiving Day. Cut the tops off eight or nine inches above the ground and then place leaves, preferably oak leaves, over the crowns of the plants. These leaves can be kept in place by pine branches placed over them to prevent them blowing away. If the mums are in a very low, wet situation, their loss is almost inevitable, as they get caked in ice all Winter and when the Spring thaws come they simply rot away.

It is not in the coldest seasons that most chrysanthemum plants die. More plants are lost in March, through being uncovered too early and allowed to remain so, then die out during the Winter months. It is the continuous freezing and thawing that ruins all plants, and if properly protected they will come through satisfactorily.

Methods of Feeding Hogs

A test in methods of feeding hogs conducted at Rosthern, Sask., Experimental Station is of very special and general interest. A hundred and thirty pigs representing purebred Berkshires, Tamworths, Yorkshires and cross-bred from these were divided into thirteen lots. The test lasted 146 days, and the average gain per animal for the period is thus tabulated in the superintendent's report for 1924, the figures indicating pounds:

Self-feedar on rape pasture	157.9
Heavy hand-feeding on rape pasture	142.4
Light hand-feeding on rape pasture	115.0
Heavy hand-feeding on oat pasture	136.7
Light hand-feeding on oat pasture	103.5
Heavy hand-feeding on barley pasture	146.2
Light hand-feeding on barley pasture	126.9
Light hand-feeding on oat and barley pasture	124.6
Light hand-feeding on oat and barley pasture	130.9
Heavy hand-feeding with buttermilk and corn pasture	142.5
Self-feeder in dry lot	114.8
Heavy hand-feeding in dry lot	95.7
Light hand-feeding in dry lot	101.0

In his deductions from results the superintendent points out that on the average the pigs on pasture, not including the lot given heavy hand-feeding with buttermilk and corn pasture, required 98.8 pounds less meal for each 100 pounds gain than those fed in dry lot, which means that it cost 73.9 cents more per hundred pounds gain to feed inside. Furthermore, he says, the pigs on the self-feeder and on heavy hand-feeding on pasture were, with but few exceptions, ready for market at six and half months of age, weighing 170 pounds on the average, while those on the self-feeder and on heavy hand-feeding in dry lot weighed only 128 pounds on the average and were not up to market weight until five weeks later.—(Issued by the Director of Publicity, Dominion Department of Agriculture, Ottawa).

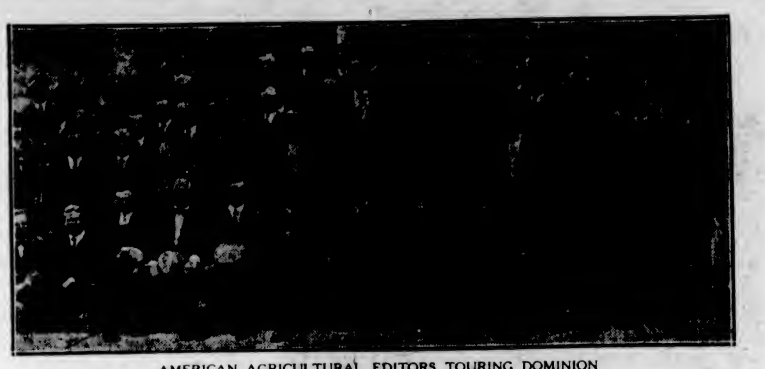

AMERICAN AGRICULTURAL EDITORS TOURING DOMINION

The above picture shows the party of Agricultural Editors from the United States now touring Canada to study farming methods and the agricultural situation here. They are guests of the Department of Immigration and Colonization of the Canadian Pacific Railway.

Planting Daffodils in Grass

The planting and cultivation of daffodils in grass in the less formal and outlying parts of pleasure grounds, in the orchard, wild garden, by the sides of woodland walks and drives, and in the woods themselves when conditions are favorable, with a view to naturalising them, are laudable objects, and well worthy of all commendation. This matter has been engaging the attention of those who entertain a just appreciation of the value of the daffodil for this purpose for some years past, and is still going on. Where there is scope for it there is no doubt it is the most pleasing and, at the same time, most natural way of growing this popular Spring flower. When grown in beds, borders, and clumps in the garden the effect is pleasing and attractive, but when they can be planted in bold masses, drifts, and informal groups, most delightful and effective results are secured, which far surpass anything that can be obtained by the bedding-out methods.

Daffodils are most adaptable subjects for naturalising—indeed, many of the species and varieties thrive better and increase more readily under these conditions than when lifted and replanted annually. They also appreciate partial shade, and if confirmation of this were needed, one only has to remember how well the Lent lily or daffodil flourishes in the woods in some parts of the country, where it has survived for many years. I had the majority of the varieties planted by myself for naturalising succeed remarkably well in a deep, moist loam, with no addition whatever. In some positions, where the soil is poor and hungry, some bone-meal was placed at the bottom of each hole, and the results have justified its employment. By this it may be gathered that, given a loamy soil of good depth, nothing further is needed for the requirements of the daffodil. On the other hand, bone-meal suits their requirements where the nature of the soil renders an addition necessary. Most growers are, I think, agreed that the use of rotten manure is unnecessary, and that it does more harm than good.

Positions for planting or naturalizing daffodils on a small scale can generally be found in some part or other of gardens having any pretensions to the name. In gardens of larger extent no difficulty in selecting suitable positions for the planting of informal groups under deciduous trees, on gently-sloping banks, and the margins of shrubberies will present itself. Very pretty effects, too, can be produced in grass orchards if the planting is judiciously done. It is in the wild garden and woodland, where there is ample space to plant daffodils in quantity, such as in broad sweeps of grass in front of and under trees, in clearings where the shade is partial, on slopes and banks, and by the side of streamlets that the finest effects can be produced. Here the daffodil enthusiast can plant to the fullest extent, and can also try the varieties of more recent introduction, of which we yet have to learn as to their behaviour when grown under these conditions.

A large area of ground, agreeing in many particulars with the conditions set forth above as to diversity of surface, which is under grass, and shaded more or less by deciduous trees, was planted some few years back by me. As has already been intimated, the soil is a heavy, moist loam, of good depth for the most part, and where it was found to be wanting in fertility the deficiency was made good in the manner already described. The ground was not trenched, but holes were simply opened or dug where the bulbs were to be planted, and when this had been done the turf was replaced. The holes were dug from six inches to seven inches in depth, the soil from the lower portion being crumbled fine to cover the bulbs with and to lay the turf upon. In this the different varieties have thriven and increased in a most satisfactory manner, and in one particular instance—a long, sloping bank—the grass is now almost entirely hidden, the variety being N. bicolor Empress.

When forming a scheme for the planting, care was taken to keep the different varieties distinct, except where a large breadth of Golden Spur was planted in one particular spot. There N. poeticus ornatus was put in between to prolong the display. The planting was carried out in such a way that broad masses, long belts or drifts, groups, etc., resulted, so that the effect should be pleasing and harmonize with the surroundings. For instance, a knoll with long slopes facing north and south was planted with Golden Spur, bicolor Empress on the position already alluded to, while incomparabilis Lucifer and I. Autocrat furnish two adjacent hollows, and show to perfection. In other positions Trumpet major, Horsfieldi, Queen Victoria, Emperor, obvallaris, the Lent lily daffodil, and a good many other varieties of the incomparabilis section were employed. Trumpet major requires a hot, dry season, otherwise the bulbs do not get properly ripened, and is then shy in blooming. N. poeticus ornatus and N. poeticus (the Pheasant's-eye) were largely planted, and have done well. These produce a great abundance of bloom now they have got thoroughly established. Among the dwarf trumpet daffodils, minor does well. Albicans, which is, of course, a much taller grower, is a wonderfully free bloomer. N. minimus, N. nanus, and N. cyclamineus, although they will grow and flower, succeed best on the rockery, as also does N. Macleesyi. Other trumpet varieties to be named are cernuus and pallidus praecox, both of which are very beautiful, the latter being the first to expand its blossoms every Spring. N. Barri conspicuus on a bank is very effective, and the silvery-white, star-shaped flowers of N. Leedsi are also exceedingly pretty. N. Grandis succeeds well in grass, and under these conditions flowers much later than when grown out in the open garden. N. biflorus is also a useful late-flowering kind, and serves to prolong the display. Of the double varieties are Telamonius plenus, Sulphur Phoenix (Codlins and Cream), Orange Phoenix (Eggs and Bacon), and the variety known as Butter and Eggs; but these were not planted in any great numbers, the single sorts being relied on mainly to produce the required effects. In most cases the foliage is allowed to die down before the grass is mown, the exception being a number of groups of Golden Spur, occupying a position in front of and partially under the shade of the branches of a belt of timber. The grass here generally has to be cut before the tops of the daffodils die down, but it does not affect their blooming year after year in the slightest degree.—"B.," in Gardening Illustrated.

The Garden Week by Week

By NORMAN W. F. RANT, F.R.H.S.

IT will be soon be time to begin lifting and storing the tubers and bulbs of plants that have grown in flower beds during the past Summer, and it will be well worth while to give them proper care so as to keep them safe and sound during the Winter.

Gladioli corms will be the first growths ready to lift. These should be lifted with stems and leaves attached, although for convenience sake it does no harm to cut off the stem about four inches above the corm. It is often recommended that the corms, when lifted, should be laid upon a dry floor or shelf to finish ripening before they are stored away in paper bags or boxes in dust-dry leaf soil or cocoanut fibre. This all necessitates a good deal of labor and care which can be avoided by a different method. Lift the corm when just blooming, cut off the stem as stated above, clean the corm of bulblets and any soil attached, place enough of the corms in a paper bag to fill the bottom of the bag when placed side by side, nearly cover with dry sand and place a label with the name of the variety inside the bag, or write the name on the outside, or both. A little extra care is necessary in going over the corms about the first of the New Year. This consists in pulling away the dried-up stems. They will pull away quiet freely by that time, and will lessen any tendency to prevent the new stem from being forced to push its way out in any but an upright direction.

If one wishes to experiment in the raising of Gladioli from the bulblets, these, when taken from the mother corm, should be stored in a tin of sand to prevent evaporation or drying. They may be planted out in Spring and left in the ground for a year or two until they attain flowering stage. A covering of good straw manure in Winter will help them.

Dahlias will most likely follow in order of lifting. After flowering, cut the tops off to within six inches or so of the base directly the leaves begin to fade and before frosts damage them. Then carefully lift and place the roots in a dry, cool shed or cellar, leaving them there until the soil is dry and can be removed without injury to the tubers. Any dry cellar or storeroom will answer the purpose, but not a high loft where frost can enter from below as well as from above. It is not necessary to cover or bury the tubers, but dry sand is suitable.

The main factor in the proper storing of tubers, corms, etc., is in not allowing them to dry or shrivel up. Excessive dry heat is detrimental. To be on the safe side, sand, leaf soil, or cocoanut fibre may well be used.

If a frost-proof storage place is not available, place plenty of dry straw over the tubers.

Tuberous Begonias should be similarly treated, kept under shelves in a glasshouse for preference. Do not forcibly remove the stems from the tubers, as they will drop off of their own accord in due course. These tubers are the most difficult to store safely. There is always a certain percentage which persist in drying up, or dry-rotting. Good dry leaf soil is by far the best for use in preserving them.

Planting Tubers

While on the subject of these three above-mentioned species, it is worth while to observe how little is known among the unlitiated as to the mode of propagating and planting. Regarding the gladioli and tuberous begonia, one often hears the question, "How can you tell which is the right side up?" Use a little judgment and try to find out," should be the answer. The top or flowering side of the tuberous begonia is usually hollow or concave, the bottom, or root-producing side, being round or convex. In the gladioli the top of the corm is usually pointed, and the bottom slightly hollow or flattish and shows signs of having produced roots. Be sure to plant the right side up, although both will grow no matter how planted. If planted incorrectly the corms become deformed and a certain amount of loss in bloom is the result.

The tuberous begonia does not increase, except in the size of the corm, whereas the gladioli will usually produce two, and sometimes three, flowering bulbs, besides many bulblets each year. Dahlias increase from five to ten times, but when dividing the tubers, which should not be undertaken until Spring when one is able to distinguish an eye or bud appearing, be sure to see that each tuber savered has an eye or bud showing at the top. It is not wise to divide the tubers in the Fall or Winter, as one is never certain that the tubers will produce the necessary growth.

Propagating 'Mums

It is possible at present to obtain large numbers of rooted shoots from around the base of chrysanthemum plants growing in the borders. The shoots or young plants should be carefully taken up and severed from the parent plants. Where a scarcity of any variety exists, it is wise to take these shoots when procurable. In severe Winters there is often a shortness of these when Springtime comes, so that by taking them now and storing carefully one is well repaid.

What to Plant Now

Daffodils enjoy a long season of growth, and every opportunity should be taken to get these in the ground. Most of the really hardy lilies can be planted now, when obtainable. Good border lilies include Candidu (the Madonna Lily), Croceum (of which there is an excellent bed in a garden at Gordon Head), Chalcedonicum, Henryi, and the various forms of the Tiger Lily. These lilies succeed in any good garden soil, and should be planted from three inches to six inches deep. Surround each bulb with a layer of sand, and, if the soil is heavy and wet during the Winter months, a few pieces of peat at the base of the bulbs will help to prevent the roots from decaying. Lilies require plenty of moisture when growing, and, if they are planted among shrubs, it may be necessary to afford them water during a dry season.

The mention of peat soil brings up the question as to where it is to be obtained. There may be several places unknown to the writer, and where peat is situated, but the best place known, where the soil comes nearest to being like the real Irish peat, is in the Cowichan Valley. This soil has been used in connection with the most fastidious Alpines, and has proved a success. Azaleas and rhododendrons planted in this soil, too, have succeeded beyond expectations.

Plant Hardy Bulbs Now

The sooner you get Madonna lilies in the ground this month the better. The best time to plant tulips, hyacinth, crocus, daffodils, etc., is the minute you can get good bulbs in the market. The last of September or any time in October is about right. Later plantings do not do quite so well, although fair results may be had even as late as December.

Perhaps the most artistic way to plant these as yard ornaments is to set them in clumps of a dozen or more here and there, toward the front in shrub and perennial beds or borders. Bulbs planted in straight, long lines are usually less pleasing.

Set Trees in Fall

If growers fully realized the advantages of Fall setting as compared with the all-too-common Spring setting, our nurserymen would be swamped with orders this month and next. Whereas, as things have been, they are swamped in Spring and only moderately busy in Fall, which state of affairs should be changed.

Peaches, plums, apricots and other things of a similar tender nature are doubtless best planted in Spring; but apples, pears and cherries usually do better when set in the Fall. Try it this Fall and you will never again delay planting till Spring, and the roots will make a start now that will send the top ahead next April.

Plant Perennials Now

Every year more planting is being done in Autumn—we are all beginning to appreciate the fact that early Fall planting gives far better results.

Every year there are more people who plan their gardens carefully and plant early rather than wait until the plants begin to bloom before putting them in the ground.

A better grade of plants and more varieties are obtainable in the Fall. It is advisable to plant early to establish the roots before the cold, wet weather begins.

Planting of Roses: How, Where and When

By WALTER HARVEY

THE subject of the planting of roses seems to me to naturally divide itself under three heads—How, Where and When.

I take how first because it is little use to know where and when if you don't know how.

A very great deal of the disappointment experienced by rose growers, especially in new gardens, in new land, in new countries, is caused by want of care or knowledge in handling and planting roses when they are first received from the grower. A friend who has become possessed of a nice little place on the outskirts of Victoria told me he had good roses in his garden which had been planted by or for his predecessor and which had done well for some years, but are now failing. I told him to dig them up and replant them properly. Now, if you want a rose bush, or standard, or pillar specimen, or climber, on porch or pergola, to grow and last for many years where it is planted, you must take as much trouble over it as you would for a grape vine or a peach. To just plant it as a young nursery grown plant, and even more as an older specimen, in a border or bed as you would a common hardy perennial or Summer bedding-out plant is merely to ensure its having only a short life even if it has the luck to have a merry one with plenty of bloom for a few years. If you will examine the roots of a rose seedling, as also seedlings of other members of the family of Rosaceae, you will find that the main root goes straight down as a "tap" root, and in growing roses from seed it is the invariable practice of growers when moving seedling plants to cut off this tap root. Nevertheless all roses retain the inherited habit and tendency to send their roots down, and this habit must be catered to and provided for. Therefore it is necessary to have deeply cultivated land to plant them in for permanent growth. The best method is to open a hole at least two feet deep and in the bottom to fork or dig over another spit deep into which bottom layer should be mixed as much heavy green manure as possible with a good proportion of crushed (not powdered) bone. This will form a reserve of food and stimulant for the roots to discover as they grow down in the course of a few years. The soil which has been dug out from the two-foot hole is well mixed with rotted manure and bonemeal, and according to its quality whether stiff or light with rotted dead leaves or other humus supplying material, and this is filled in to within eight or nine inches of the surface, and on this the rose is planted and the soil filled in round and over the roots and well pressed down into and amongst them, which can be done by holding the plant in one hand and pressing the soil in with the other. This can then be further pressed down by the foot and the top layer of two or three inches is laid loosely over up to the surface of the bed or place where the rose is planted. If the soil is very light (sandy) in character some good well weathered stiff clayey loam should be mixed with it all through. Roses prefer stiff soil. The plant itself should be set so that the junction of the rose with the stock on which it is budded is just below the surface when the job of planting is finished. If while planting and holding the plant it is found to be going too deep, lift it by pulling up a little and pressing soil in under it till it comes up high enough. Never tramp the surface. Leave two or three inches over the tramped soil and fill in with loose soil and leave it loose, and always cultivated, and kept loose on the surface. If a rose has been planted as above advised, it will never need to have manure dug in from year to year. If food is thought necessary it can be supplied by a succession of weak doses of liquid manure, which is always better than strong doses at longer intervals. Never feed liquid manure to soil that has been allowed to dry out until the soil has been first soaked with water some time before. I have said nothing of drainage. This is a matter of course. Very few plants will grow where the water cannot drain away, and a hole made for a rose which would hold stagnant water in Winter would be useless.

Where

When you know how to plant a rose the next question is where to put it. Certain roses can be grown more or less successfully in very exposed and unlikely positions, and a good gardener can even grow them in such a place as the beds in front of and to the north of the Parliament Buildings, which I consider a very clever piece of work.

An ideal location for the best modern roses is where they will get the full morning sun up to at least midday, but where they are also sheltered from the northwest round through the north to the east, and where they get partial shade during July and August from the south round to the west southwest, that is, from twelve or one o'clock till four in the afternoon. Some varieties will stand much hotter sun than others, and some free-flowering and extra hardy and vigorous kinds, even of the new ones, can be successfully grown where they are cut off from all sun from nine in the morning till late afternoon. The best shelter from hot sun is afforded by tall trees at a sufficient distance to merely cast a partial shade over them. Some of the very strong growing species and "sempervirens" hybrids can be grown amongst or fairly near plantations of laurels, privets, lilacs, rhododendrons, etc., but all the best up-to-date roses are better away from any trees or shrubbery, and should not even be planted in borders with other things. Roses like to be alone, and should be kept to themselves. If it is necessary to have roses in borders in small gardens, here is where standards may be used. Anywhere else except perhaps as specimen plants out on a lawn, where they should be of a drooping habit, standards are too artificial for modern ideas of good taste. If it is necessary to grow roses anywhere near large trees like oaks, maples, elms, ashes, etc., a large hole should be dug and the roots from the trees eliminated altogether, and even then they will have to be taken up and replanted at intervals of three or four years and the tree roots cut away every time. There were some roses planted near oaks in a garden in Lancashire which had cement filled in up the sides of the holes towards the trees. In four years the oak tree roots grew out beyond the holes and turned back into the rich soil in the holes and had to be cut away again. The cement protection was little use. I was told that in one case a root climbed over the cement wall and down into the rose bed on the other side. It was just on the surface where it went over the top, but ran down deep into the rich soil in the rose bed. If it is necessary to have roses in small gardens they should have a bed to themselves, and the smaller dwarf bush growing ones should be chosen. Only the freest flowering and longest season kinds should be grown in small gardens and the skybloomers and rampant Summer flowering ones should be shunned. The only place nowadays for ramblers and Summer flowering roses is where the season is very short and the Winters long. Here, where they can be grown, the perpetual flowering hybrids should have the preference. Some of the old favorites, such as La France, Frau Karl Druschki and Caroline Testout, are better grown now as climbers or pole roses than in their original forms, and all up-to-date nurserymen now supply the climbing varieties of these and other well known ones.

When

All moving, transplanting and shipping from one place to another of roses must be done after growth has ceased, when wood has ripened and the plant is "dormant." This may be any time from September to March or even April in some years. It is, however, impossible to plant roses (or for that matter anything else) unless the ground is in a fit state to receive them. If the soil is so wet as to be at all sticky or if it slimes when touched by the spade or fork it is impossible, in this case trench the plants in and wait till they can be properly handled. If there is any frost or snow in or on the land it is impossible. The best time of all to do the actual planting in position is the early Spring when there is no frost in the ground and it is not sticky. Roses can be planted in April and even May, after growth has started, but it must be done very quickly and they should not be allowed to flower till the Fall at the earliest. If roses are received from the nursery or other grower and have any appearance of being shrivelled or dried out they should at once be immersed for some hours in cool water, and if they cannot be planted in position at once, they may be buried under several inches of light (not sticky) soil till they can be put out.

Dwarf Polyanthus and teas and hybrid teas should have two feet each way of space, and larger ones should have two feet six to three feet to do themselves justice.

You will notice that the modern tea roses are no longer called "tea-scented" roses. Take my advice, and only buy roses which have good scent. There are plenty of them now. To my mind a rose which is not fragrant is a very gross impostor, no matter what other beauties it may have.

How to Improve Your Soil Cheaply

What will make it possible for us to grow better crops of fruits and vegetables?

More fertile land, of course. So our problem really sifts itself down to improving our soils. Diversified farming, crop rotation and application of fertilizer all help greatly in building up the fertility of the soil.

The least expensive way to build up soils, however, is by the practice of "green menuring," which consists of growing leguminous crops during that season of the year when our land ordinarily lies idle, then ploughing them under preparatory to growing the regular crop. These green manure crops improve the soil as follows:

Add plant food by taking nitrogen from the air, and depositing it in the soil for succeeding crops.

Create humus by incorporating in the soil all the vegetation produced.

Conserve moisture by shading the ground in extreme dry weather and by adding humus, which naturally holds moisture.

Control weeds—known to spread most rapidly while the land lies idle—by occupying the ground when no regular crop is growing. Green manure crops prevent weeds from spreading. It is a fact that weeds are most agressive while the land is idle.

Improve tilth by root penetration, which breaks up lumps and hard soils by the addition of humus, which allows the penetration of air and sunlight, all of which are great factors in making soil easier to work.

The cost of growing "green manure" crops is insignificant compared to the returns, which, according to one of our leading experiment stations, was estimated as being one to six. Six dollars return for each dollar invested on a four to five-month investment is certainly a good return!

Grey vetch or peas sown with either Rosen rye, sun wheat or grey Winter oats make the best green manure for British Columbia. The rate of seeding need not be heavy; 40 pounds of vetch or 50 pounds of peas, with about 30 pounds of grain make a good crop and will produce all the growth that a plough will turn under by planting time in the Spring if the seeding is done during the early Fall months. Now is the time to sow.

These crops have another value in that they can be used for feeding livestock in case of need.—J. N. Bohl, in Western Fruit, Flowers and Garden.

A Page For CHILDREN

The Rock That Split

By M. B. LEVICK, in The New York Times

Imgak, the son of Kamtook, sat on the edge of Greenland and thought of the good times to come when Winter settled down. There were things to see in Summer, of course, and it was then that the fireship came—or was supposed to come. But even the fireship was best of all when it had gone away and become only something to talk about in the igloo, when men told tales and a small boy might dream of the time when he should be big enough to hunt the great white bear.

Summer was the time of sunlight. The flowers came out with stems no longer than the depth of shallow snow. But as Imgak watched the big bergs float by and the little growlers jostling against them, he wished for Winter, now almost at hand. Then the water would be all solid. In the Winter there is no work to do, even for a boy. Feasting and warmth bring charm to the igloo. The men go on a journey of days in the dusk and come back again. In the snug, smoky igloo they tell how they leaned on the jagged edge of ice holes and watched with the spear for fat fish; how the great tusked walrus gave battle, or fled with his herd when he was wounded, leaving a red trail in the patch of open water.

When a boy is old enough to sleep in the open in Winter without a cover he is old enough to ask how soon he may help drive the dogs on a hunt.

Little Imgak sat wishing on his rock. He threw a pebble at a little berg drifting by in Disko Bay and shouted, pretending it was the kayak of an enemy and that he was a renowned marksman. Then nature loosed primordial powers, and in a moment the boy became a symbol in the war of his people against the Arctic.

Through generations his tribe had fought snow, famine, plagues, cataclysms, clinging to the rocks where little flowers bloomed in brief respite of sunlight, and where nature battled with them, holding them down century after century to a nation of 300 souls.

The little auks swarmed up with their shrieks that were like the shrieks of madmen. They filled the sky, swirling. A crack sharper than thunder, a splintering crack such as one of the gods might make if he smote with an axe, seemed to rend the gray sky. Little Imgak sprang up on his rock. But it was too late.

* * * * *

In Australia a young man in shirt-sleeves looked down past the fronds of a palm and swore briefly at the electric tram for making such a racket under his window; less briefly at the men in work clothes who were arguing on the pavement. How can a fellow put his attention to the radio with that going on?

He was not angry, though, for the first languor of Spring was in the September air, and the little leaves were burgeoning on the oaks and elms, very bright against the tall, silvered eucalyptus.

The rains were about done and all through Sydney the Spring was bursting—even here in Wooloomooloo and the Surry Hills workmen's quarters.

The hum and clatter of a million people shut him in; but his mind went out, past St. Peter's Church and the museum and the botanical gardens—far off in the Outer Domain, and further yet into the currents of the air blowing from the other side of the world.

He counted a moment, deciding; it was such and such o'clock in London now, and this in Cape Town, and thirteen hours different in New York. He tapped a moment with his pencil. Then he turned to the radio.

"All comfortable here in the dining saloon," said the air. "Greenland is not such a bad place, though there are hundreds of icebergs around us and some weigh as much as a skyscraper."

There was a pause. The voice of the men on the street came in little leaps of sound, arguing the worth of two prizefighters.

"The ship has careened," said the air. "She's pulling at her lines. Maybe—"

The young man in shirt sleeves bent over, his eyes motionless on the little affair of metal through which the air spoke.

It began again.

"Man overboard!"

The Sydney lad hitched his chair closer.

"It's a boy. Tidal wave swept him off a rock. An iceberg split and made a wave. It's like a mountain falling into the sea. The boy was sitting high and dry on a rock. Wait a minute. . . . The wave made his rock an island and a second wave has drawn him into deep water. We're getting the news from the deck. Can't see much here in the saloon."

* * * * *

The Sydney man looked out toward the docks and in his mind pictured a face at a porthole.

"His mother is on the shore. She's trying to jump in. Must be his mother. A man is holding her back. Husband, likely. He's waving his hand. . . . The boat is over the side."

Sydney waited while swift cars gleamed over the slaty waters of Disko Bay, thirteen hours distant, as the world turns.

"They've reached the spot where he went down."

Again Sydney waited.

"They've got him!"

The man arguing on the Wooloomooloo sidewalk paused and looked up at the open window under the antenna. "Sounds like some bloke cheerin' all to himself," said one. And they went on with their prizefighters.

"Poor kid! Looks like a little limp walrus. . . . Here they are. Artificial respiration. Tough job."

And long, long after than: "He's opened his eyes."

On the east coast of Australia a radio fan murmured. "I say!"

On the west coast of Greenland a little brown boy didn't even smile politely when they asked him why he had tried to drink up all Disko Bay, but merely wished to himself that it was Winter, when there would be no open water to splash into a great wave, and he could sit by the fire and listen to the tales of great deeds.

But suddenly he grinned the barest trifle. It occurred to him that now he would have something to talk about himself!

The story of the wave and the little boy was told into the microphone while it was taking place. It was told from the Bowdoin, Arctic flagship of the Donald B. MacMillan Expedition, which, at the moment the berg split, was in radio communication with Australia and New Zealand, as she had been for several weeks.

Two Brave Scottish Maidens

A deed as brave as was ever done in times of old saved the life of a little lad near a mining village in Ayrshire a few weeks ago. We find the account in The Children's Newspaper, which says:

An incident which might have been a tragedy but for the presence of mind and courage of two girls of eleven took place in Ayrshire the other day.

Some children were playing about in the area of an old pit that was worked out some time ago, and as they played little Billie Rutherford, seven years old, flying headlong out of his pursuer's way, took refuge against the railings of the air shaft. Suddenly there was the crashing of boards, a terrified shriek, and dead silence. The barricade had given way. Billie had disappeared.

The little ones rushed off in blind terror to tell the village that Billie Rutherford had fallen down the old air-shaft. Two big girls of eleven, Margaret Wallace and Bessie Miller, stayed behind. Trembling from head to foot, they went to the hole where their playmate had fallen through.

They knew what to expect of these old shafts, the long, deep, black well with yellow fungus growing round the sides, and at the bottom a tiny circle of light, which you could see if someone held your hand while you leaned over. It was the water at the bottom of the shaft that made the gleam. You could drop a stone there and listen until there came a faint "ping!"

The two girls peered into the gloom of the shaft and gave a great cry. Billie had been caught in his fall by one of the stationary blades of the air fan. He was there, stunned, his head bleeding, only ten feet below the surface. Underneath him yawned the horror of the black well. He would be saved if he would keep still a minute. But how?

Quietly Bessie went over the edge of the shaft. The brickwork was not closely set, and she found a footing. Step by step she climbed down the sides of that shaft of death till she reached the little one clinging there.

She steadied him while he climbed up a few steps. Margaret, lying down and hanging head and shoulders over the hole caught at his wrists and then his jacket. Getting a grip with her other arm on safe ground, she dragged the child up and pushed him safely out of the way.

There was Bessie to get up now. She might lose her head before Margaret could catch at her, and fall headlong down the gaping sides of the shaft.

More than one mother shivered when the village folk ran to the old pit and heard the story. But by then Margaret had pulled Bessie out, and the three were sitting close together beyond the shaft head, safe; and all is very well that ends so well.

A Nursery Song

Oh, Peterkin Pont and Gregory Grout
Are two little goblins black,
Full oft from my house I've driven them out,
But somehow they still come back.
They clamber up to the baby's mouth,
And pull the corners down;
They perch aloft on the baby's brow
And twist it into a frown.

Chorus

And one says "Must!" and t'other says "Can't!"
And one says "Shall!" and t'other says "Shan't!"
Oh, Peterkin Pout and Gregory Grout,
I pray you now from my house keep out!

But Samuel Smile and Lemuel Laugh
Are two little fairies bright;
They're always ready for fun and chaff,
And sunshine is their delight.
And when they creep into Baby's eyes,
Why there the sunbeams are;
And when they peep through her rosy lips,
Her laughter rings near and far.

Chorus

And one says "Please!" and t'other says Do!"
And both together say "I love you!"
So Lemuel Laugh and Samuel Smile
Come in, my dears, and tarry awhile!

Bruin Would "A-Wooing Go"

THIS is not a bedtime story. Not that there is anything wrong with bedtime stories in general, but we are afraid they are not always absolutely true. And this story is true. Distressingly true. Distressingly so, at any rate, from Bruin's point of view.

It's another case, you see, of the fruits of filial disobedience. The Bruin family lived (and, for all we know, still lives) away up near the top of one of the mountains on the shores of Morraine Lake, in the Canadian Pacific Rockies. There was Mother Bruin and with her were her three little cubs, of whom Master Bruin, whom you see above, was the eldest. Pa Bruin had been away on a holiday for a few days and nobody was quite sure if he would ever turn up again. But, like the little optimists they were, they hoped for the best.

Now it happened one fine day that Master Bruin decided it was high time someone went out and tried to find father and induce him to return to the family circle. Ma Bruin, however, did not approve of the idea. "Young fella," said she, "you stay right where you are and let your Pa take care of himself. I don't want you copying none of his bad habits." However, the wilful lad ignored his mother's kindly admonition and set out, ostensibly (ostensibly, mark you), to look for his Old Man.

Well, to cut a long story short, the young rascal really did not care a button (if, which we gravely doubt, bears have buttons), where his Old Man was, nor what he was doing. And what the real object of young Bruin's early departure from home was will be made all too painfully clear by the lower of the two above pictures. This picture was taken by a member of the Trail Riders of the Canadian Rockies during their recent official ride and pow-wow, and he says that Bruin had made complete arrangements for a hasty elopement with the young lady he is seen with. The young lady, however, being under age, refused to elope without her parents' permission, and the end of the unfortunate affair was that Bruin was sent back to his sorrowing mother disillusioned, perhaps, and a little heart-broken, but, for all that, a better and nobler bear.

A few days later, Pa Bruin returned to the family fold, bringing with him a great supply of food for the Winter, having heard from the visiting Trail Riders that the Winter was to be an unusually severe one. And so peace and happiness returned to the Bruin household once more, and, when Bruin made a clean breast of the whole wretched affair to his mother, that philosophical lady had nothing to say beyond murmuring, enigmatically, that "boys, even Bruin boys, will always be boys." And that seems to be the only moral we can extract from this sad but perfectly true story.

Autumn Pleasures

The glorious days of Autumn sunshine cannot last much longer even here. Wind will strip the trees and rains will wash the earth. The last of the migratory birds will hasten to warmer climes.

Must young people then give up all their outdoor pleasures? "No!" the boys will shout. "This is the football season, with its glorious struggles." "No!" say the Boy Scouts. "This is a great time for long hikes over the hillsides and across the bare fields. In the cool, clear air exertion is a pleasure. There are a hundred things to see that we missed when Summer was here." The Girl Guides, too, with their strong shoes and sensible dress are not afraid of a sudden shower and are even ready to face the driving rain if it should meet them on their way.

This is the best time of all the year to begin out of door study. Little folks as they go to and from school can notice the birds that refuse to leave our fields and orchards when the weather grows colder. There are not so many that we cannot distinguish each. Some of them will be glad, perhaps, to visit the Saanich playgrounds to see if the little folk have dropped any crumbs for them.

The pheasants, grouse and quail are beautiful creatures and well worth seeing, though they need fear neither snare nor shot from the children. Perhaps your teacher can spare a little blackboard space to make a calendar of the birds or wild animals observed from October to March.

Now that the trees are dropping their Summer robes you can see their shape and notice their growth and the forms of the leaves that lie beneath your feet. Berries and nuts, too, are ripe. What insects linger longest, and what are the latest blossoms in field or garden? When do the birds appear, and where? How many kinds of mosses have you found on the rocks or in the deep woods?

These and many more questions can be answered by bright-eyed children as the days go by before real Winter comes if His Majesty shall condescend to call this way before the year ends.

The editor will be glad at any time to hear what any of you have found or seen while out of doors. The high winds will cover the beach with seaweeds. To gather and press them is work for very deft fingers. Have any of the girls tried it?

Don't crouch over the fire these windy afternoons. Walk or run along the dampening roads for miles if you can. Then when night comes you will go to your studies with clear brains and cheerful temper ready to enjoy a game or a romp after they have been mastered. Woods and fields, orchard, garden, seashore and park are ready to amuse and instruct all, little and big, who have eyes to see their Autumn wonders.

The Schoolroom

Ink-stained, mud-stained, is the floor before me,
Worn with many a noisy kick by little restless feet.
White-washed, scant-washed, is the ceiling o'er me.
Dull the walls and rude the desks within the place we meet.

Blue-eyed, brown-eyed, are the bairns that face me,
Warm the little hearts that beat 'neath shabby coat and frock;
Bright smiles, sweet smiles, for the struggle brace me.
With my rusty key of knowledge, treasure to unlock.

Hard work, dull work, some folk might he saying,
But to me the schoolroom bare is full of gay romance,
Brave dreams, fair dreams, little lives are swaying,
You can see them clearly writ in many a sparkling glance.

Young hearts, glad hearts, life at its beginning,
Oh, it's all adventure here for understanding eyes.
Hard fights, stern fights, character up-springing,
Sore defeats and conquests won will make those bairnies wise.

Loud clang! harsh clang! Signs of jubilation,
As obedient to the gong they file out through the door,
Soulless, lifeless, scene of desolation,
Is the room that throbbed with life a breathing-space before.

—Jane G. Stewart, in Edinburgh Weekly Scotsman.

Round Europe in Three Days

Get out your maps and follow the route of the airmen who, at the end of last month, flew round Europe in three days. The names of the flyers were Captain Arrachart and M. Carol. They left Paris, crossed the Alps to Turin, in Italy. Then they flew to Belgrade, on the Danube. Their flight took twelve hours and was 1,400 miles long.

On their way to Constantinople they halted three hours at Bukarest, the capital of Rumania. The journey from Constantinople to Moscow was accomplished in eight and one-half hours. Then they flew to Warsaw, the capital of Poland. Copenhagen was their last stopping-place before they arrived in Paris. The first thing Captain Arrachart said was that he was sorry he was five minutes late. Don't you wish you had been with them?

The Forest of Arden

Where was Shakespeare's "Forest of Arden?" Young people who read "As You Like It," or, far better, see the play acted, will be interested in reading this article which we take from The Children's Newspaper:

Part of Shakespeare's Forest of Arden, forever made famous by his play of "As You Like It," has been saved for the nation just when it seemed that it would be sold for building purposes.

Not much of the Forest of Arden remains today, though once it reached from the Severn to the Trent and covered a great part of several counties, including Warwickshire and Leicestershire. Michael Drayton refers to its great extent in the lines:

That mighty Arden held, even in her height of pride,
Her one hand touching Trent, the other Severn's side.

But by Shakespeare's time this forest, like many other forests of England, had become divided and much reduced in size. Nevertheless only one-fourth of the land of England was then being cultivated, and there were still eighty-six forests, though some of these were little more than moorland.

The Magic Touch

Shakespeare as a boy must have played with other boys in the delightful Forest of Arden.

He lays the scene of "As You Like It" in the forest, and as the characters are French many critics have thought that the place intended was really the Forest of Ardennes in French Flanders. The play is a dramatic adaptation of an old pastoral romance which was, it is true, laid in the Forest of Ardennes, but Shakespeare gave his magic touch to the old story, and transformed the Flemish background into the beautiful English woodland of Arden, near his own Stratford home.

It is evident from his descriptions, and from his references to Robin Hood that it was the scene of his happy boyhood that he had in mind. There in the English Arden he had found

Tongues in trees, books in the running brooks,
Sermons in stones, and good in every thing.

A Joyous Song

"I would not change it," he makes the Duke say; but we know that it was William Shakespeare expressing his own feelings. The play is full of references to the things he had seen in this forest of his boyhood. He cannot but remember something that happened.

Upon an oak whose antique root peeps out
Upon the brook that brawls along this wood.

And as he thinks of these sylvan scenes of his youth he bursts into the joyous song:

Under the greenwood tree
Who loves to lie with me,
And turn his merry note
Unto the sweet bird's throat,
Come hither, come hither, come hither,
Here shall we see
No enemy
But Winter and rough weather.

There is little enough of the forest left now, and it would have been a thousand pities if this small remnant of it had been given over to the builder, to be lost and forgotten in a sea of bricks and mortar. The part saved is known as Swithland Woods. The woods have been bought for £5,000, largely by the efforts of the Leicester Rotary Club.

Acknowledgment

Dear Editor,—I wish to thank you very much for the $2 that I received. It was very kind of you to send it.

We expect to make more trips down the river next year on better rafts, and I hope to be able to tell you of them.

Yours truly,
TREVOR GREEN
"Greendale," Lake Cowichan, B.C.

The Biters Bit

They called him Carrots for his hair was very red. He would flush so that his cheeks clashed with his hair; but he never answered back.

They laughed at him, and called him a bookworm, a no-sport, for he was studying all day long; but this did not make him study the less, and when one of the boys asked him why he worked so hard he said he wanted to, and walked away.

Unsociable they called him, and that more than ever when the headmaster announced there would be a scholarship given for three years, to be competed for by all the senior boys. Carrots made up his mind he was going to win that scholarship, and when teased about it would look wise, and say not a word.

"We'll play a grand trick on Carrots," said Smith Minor one day just before the scholarship examination. "Listen, and I'll tell you."

Smith explained what his idea was, and the other boys applauded it.

The examination day came and some twenty of the senior boys sat for it, including Carrots. He looked tired and wan when the day was over, and when Smith Minor asked him how he did he said not so badly.

Carrots did not put in an appearance the next day, and for a week he was missing. No doubt his form master knew his reason for staying away.

Then came the day of the examination results, and Smith Minor and his friends came into the schoolroom at break. Carrots was reading, but looked up eagerly as they entered.

"You have won the scholarship, Carrots, my lad," said Smith, in an off-handed manner. "Congrats!" Carrots did not see the wink he gave to the others.

"Have I?" Oh, let me go and have a look!" Carrots started from his seat, but Smith pulled him back.

"Not yet. There are ever so many boys round there. Now you've won it, won't you tell us why you wanted to get it so much?" Smith again winked at his friends.

Carrot's face became very pink. He spoke softly and shyly.

"I wanted to win for my mother's sake. She quarrelled with my grandfather, and he said he would make it up if I could show that I was made of the right metal. He made me go in for the scholarship. I didn't want to do it. I never thought I would have a chance. But I'm glad I worked so hard—now. It was worth it if my mother and grandfather are friends again. What's the time?" Carrots spoke the last sentence sharply, as if he were ashamed of having told his thoughts. He could see the schoolroom clock in front of him, but he wanted to change the subject.

Smith Minor moved uneasily. So did Smith Minor's friends. They only meant to have a game with Carrots, and had no idea the winning of the scholarship would mean so much to him. It was hard now to disillusion him and tell him that it was Jeffries who had won it, and that he, Carrots, was not mentioned at all.

But Smith Minor was not lacking in courage. He had done a foolish thing, but he must not let it go any farther. "Look here, Carrots," he began, when the schoolroom door opened and the form master came in.

"Fortescue," he said (that was Carrots' real name), "I have to congratulate you. You have won the scholarship for St. John's School.

"So the boys have just been telling me sir." Carrots' face flushed more than ever. "I'm glad I missed that week of school here, though I didn't want to do it at the time."

"And Jeffries has won the school scholarship," went on the master. "I don't know how Smith—" He stopped. Something in Smith's face warned him not to finish the sentence. "I shall ask for a half holiday for the class," he added lamely.

Carrots never knew of the trick Smith and his friends played on him, while they, on their side, had never guessed until then that Carrots had gone in for the other scholarship during the week he was missing. — My Magazine.

A Peach in a Bird's Nest

A Frenchman, M. Fleury, lately told this strange and interesting little story.

A month ago I was having a look at my peach trees when I saw a mother chaffinch flying out of them. I neared the spot. A little nest, a masterpiece of work, hung on a twig two yards from the ground, and held three eggs. Very interested, I did not fail to pass there again every day, taking care not to scare the young mother whose restless head showed out of the cosy place. One morning I observed two chaffinches going in and out, it was the father and mother, and their little ones were born.

A few days passed, then, having approached the tree again, I was puzzled at the sight of a green ball occupying a great part of the little nest. I drew nearer still. The green ball was a peach rolled up in the moss and horse-hair, a peach which had become bigger and bigger, and now took to itself almost two-thirds of the tiny dwelling.

The peach grew on and on till it become three times as big as the other fruits of the same tree, and it pushed the unfortunate young guests to the edge of their nest, a circumstance which, however, delayed neither their evolution nor the date of their first flight. But I think it very interesting to point out the amazing growth of this peach, which was certainly due to the presence of the mother bird, who gave out warmth during the brooding time and saved the peach from the coolness of the night.

Lullaby

Rockaby, lullaby, bees in the clover!
Crooning so drowsily, crying so low,
Rockaby, lullaby, dear little rover!
Down into wonderland,
Down to the underland
Go, oh go!
Down into wonderland go:

Rockaby, lullaby, rain on the clover!
(Tears on the eyelids that waver and weep!)
Rockaby, lullaby—bending it over!
Down on the mother-world,
Down on the other world,
Sleep, oh sleep!
Down on the mother-world sleep!

Rockaby, lullaby, dew on the clover!
Dew on the eyes that will sparkle at dawn
Rockaby, lullaby, dear little rover!
Into the silly world,
Into the lilly world,
Gone! oh gone!
Into the lily world gone!

—Josiah Gilbert Holland.

Fortune-teller (to motorist): "I warn you that a dark man is about to cross your path!"

Motorist: "You'd better warn the dark man, hadn't you?"

Homeless Children

Dr. Nansen, the famous Arctic explorer, has been giving his services for several years now to the League of Nations. His mission is to relieve distress, especially among children.

Some time ago he was sent to the little mountain land where, at the foot of Mount Ararat, the remnant of the Armenian race have been established.

It is surprising to learn that after wars and massacres, famine and banishment, a million of these people are living and working in these highlands, raising corn and cotton.

There are many orphanages in Erivan, the capital. Of these, some are supported by Russians, a very large one by Americans, and another by those British people who subscribed to the fund raised by the Lord Mayor of London for the relief of Armenian children.

Dr. Nansen went to see if it would be possible to find a place for 11,000 children, at present in Greece, with their own countrymen. He has come back to tell the League of Nations that unless more land can be watered there is no room for more people in the country. To irrigate 75,000 acres will cost the nations that belong to the League a large sum, but doubtless it will be raised and the children taught to become self-supporting men and women.

Happily, children in Canada, however poor, can understand little of the sorrows of children who have been forced from babyhood to live among unfriendly strangers. We will hope Dr. Nansen's request will be granted.

Nonsense Verses

There was an Old Man with a beard,
Who said, "It is just what I feared!
Two Owls and a Hen,
Four Larks and a Wren,
Have all built their nests in my beard!"

There was an Old Man in a tree,
Who was horribly bored by a bee;
When they said: "Does it buzz?"
He replied, "Yes it does!
It's a regular brute of a bee!"

There was an Old Man in a boat,
Who said "I'm afloat! I'm afloat!"
When they said, "No you sin't!"
He was ready to faint,
That unhappy Old Man in a boat.

There was an Old Man with a poker,
Who painted his face with red ochre;
When they said, "You're a Guy!"
He made no reply,
But knocked them all down with his poker.

There was an Old Man who said "Hush!"
I perceive a young bird in this bush!"
When they said, "Is it small?"
He replied, "Not at all!
It is four times as big as the bush!"

Careless Children

Near most schools is a sign warning motorists to drive slowly. This is right, and the driver who does not pay attention to the warning deserves severe punishment.

On their part, children, big and little, owe a duty to the drivers, to their parents, and to themselves. It is not uncommon to see children, when out of sight of the school, playing on the street, paying little heed to the cars that come and go.

A few days ago a group of five or six girls, locked arm in arm, strolled along a broad pavement on one of our widest thoroughfares. A car coming behind them swerved into the middle of the street and passed quickly and safely on. It might have been otherwise, and a home would be mourning the loss of a daughter, or perhaps a collision would have wrecked two cars and valuable lives have been lost.

Children, girls and boys, should be taught at home and at school that others have rights as well as themselves. Few of us, young or old, are as careful as we should be to avoid danger.

THIS CANADA OF OURS — *"Sir Walter Raleigh"* — By J. S. MORRISON

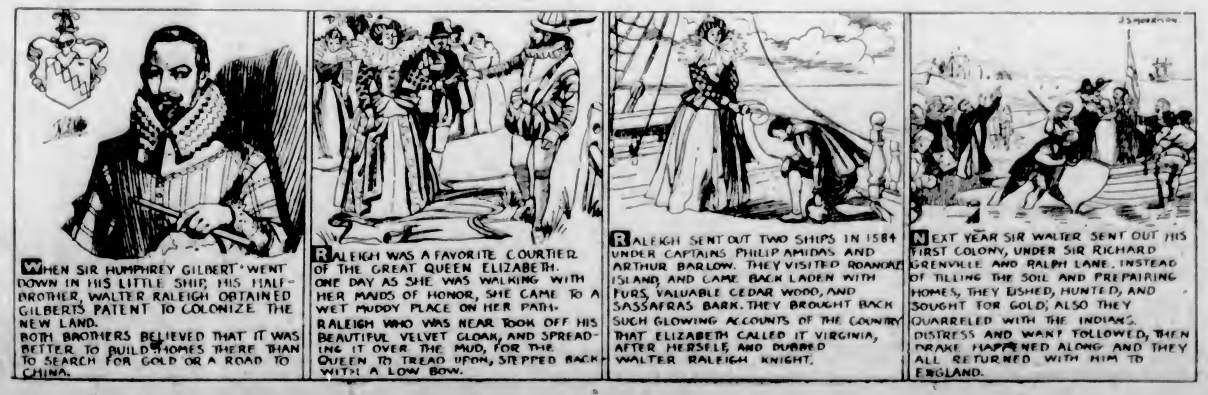

Motors & Motoring

Sharp Eyes Locate Trouble In Engines, Says Expert

Troubles That Both Motorists and Automobile Mechanics Find Difficulty in Locating Described by Authority on Automotive Construction

(By Harold F. Blanchard.)

The motorist who takes care of his own car, and more especially the motorist who is his own trouble-shooting expert, will find it worth while, I'm sure, to clip these feature articles and preserve them in a scrap book, and certainly there is no better time to begin than right now, since this Sunday's article is devoted to a discussion of troubles that both motorists and automobile mechanics have had considerable difficulty in finding.

A Ford which back-fired continually had the valve ground three times without benefit when the fourth repairman discovered that one of the valve-grinding tool holes in the head of one intake valve ran clear through, thus permitting a leak which caused backfiring. A new valve stopped the trouble.

Another Ford had an elusive miss when operating on magnetic. After looking everywhere for the trouble it finally dawned on the owner that the magnetic coils were short-circuited by graphite which he put in the valve spring chambers to quiet and lubricate the valves. Some of this graphite worked down through the pushrod guides into the crankcase, where it shorted the coils. Flushing the crankcase with kerosene and filling with fresh oil, plus elimination of graphite from the valve spring chambers, cured the miss.

Water Leaking to Cylinders

If your engine sticks after standing for a long time, be sure that the trouble is not caused by water which has leaked into the cylinders from the cooling system via the cylinder head gasket. As an example, a recent attempt to start an engine by touring when one cylinder was filled with water resulted in the cracking of the cylinder block and crankcase. The safest procedure is to turn the engine over first by hand, and if it sticks, try cranking it with the spark plugs removed or the pet cocks open.

A certain motorist spent a lot of time looking for a knock which no repairman in his vicinity was able to locate either. Finally somebody discovered that it was caused by a spark plug loose in its cylinder. Screwing the plug in tightly stopped the noise. Another knock of this general type which spoiled the owner's vacation turned out to be nothing more than a slightly loose valve chamber cover which vibrated in synchronism with the engine, thus leading the owner to believe that the knock was inside the engine instead of right on the surface. He discovered the cause accidentally when he removed the valve cover to examine the valves. The knock was absent with cover removed, but came back with the cover attached loosely.

An engine developed a miss after it had been overhauled. It was carefully examined and everything seemed perfect. At length the breaker spring came under suspicion, and comparison with a new spring showed that it was too weak. A new spring was the remedy. It is well to bear in mind also that breaker parts must work freely. Excess friction or binding in the breaker arm may cause missing, especially at high speed.

Missing, Sticking and Stalling

It is also worth remembering that one side of the condenser must be well grounded, and so must one breaker point—the point on most systems. Dirt, loosening, rust, oil or anything else which interferes with the excellence of these ground connections, may cause missing, hard-starting or stalling, and do not forget that if the igniting unit is badly worn, the gears, shafts and other parts through which the current grounds may not supply sufficiently good ground contact, in which case the remedy is to run a ground wire from the metal breaking housing to the cylinder block or frame. In fact, this matter is of sufficient importance for at least one ignition manufacturer to provide for such a connection.

Several cases of floor-board knocks have come to notice recently. In one instance a new case was almost completely disassembled and reassembled before it was discovered that the floor-board was binding against the shift-lever socket. Enlarging the hole stopped the noise. In another case, after much wasted time, it was found that the universal was too full of grease and hit the floor-board above a certain speed. Sharp eyes are often of more use than deep technical knowledge in finding troubles of this sort, and in fact this conclusion applies to the finding of a large percentage of automobile troubles.—(Copyright 1925 by International Feature Service, Inc.)

Vast Areas Still Await Approach of Man's Great Ally—the Automobile

All know the size of the earth, but the size of our world is yet to be determined.

Vast areas are still wilderness and waste because transportation has not attained them.

They will continue unknown, undeveloped and uncivilized until means can be created for reaching them and moving people and goods into them and out of them.

The growth of the known world has always depended on transportation facilities.

Civilization has advanced far through improved means for transportation, but the unpenetrated wilds remain vast. There are still large unknown areas in North America. Much of every continent is unknown, and vast areas in so-called countries await the development that only transportation can give them.

The known world is the traveled world, as has been the case always. Developed territory is that with adequate transportation facilities.

Transportation is man's greatest ally in his conquest of Time and Space.

Hints for the Motorist Who Takes Care of His Own Car

A NEW CAR WAS ALMOST COMPLETLY TAKEN APART BEFORE IT WAS DISCOVERED THAT the KNOCK WAS CAUSED by the FLOOR BOARD

A SPEEDOMETER SHAFT in NEED of LUBRICATION PRODUCES a NOISE WHICH HAS BAFFLED MORE THAN ONE GOOD AMATEUR MECHANIC

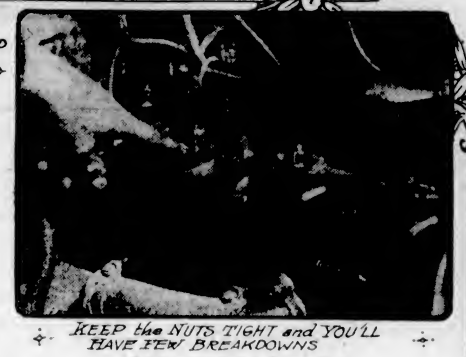

KEEP the NUTS TIGHT and YOU'LL HAVE FEW BREAKDOWNS

OILING the TAPE on the HOOD FLANGES WILL OFTEN CURE an ELUSIVE SQUEAK

© 1925 by Intl. Feature Service, Inc. Great Britain rights reserved.

Explains Meaning Of "Horsepower"

Method of Calculating Work by Power Unit Goes Back to Days of Watt

To get a clear idea of the term "horsepower," as it applies to power-producing mechanisms, we must go back to 1765. At that time James Watt had perfected his steam engine to a degree that made it practical, and he was trying to build up a market for it. Like all inventors, Watt found a great deal of opposition to his efforts, and in order to stimulate sales he first found it necessary to educate the people to the value of his invention.

Watt knew that he would have to find some way of accurately contrasting the power of his steam engine against the power of horses, because the mine-owners were not familiar with any other form of power. His first task, therefore, was to find out just how much power the average work horse possessed, or, in other words, just how much work a horse could do in a certain length of time.

Long Investigation

Watt conducted a long series of tests, and as a result he ascertained that the average work horse could lift a weight of 150 pounds two and one-half miles per hour for ten hours a day. To express this in other terms, he found that the average horse could do work equivalent to lifting 33,000 pounds one foot in one minute.

The term "horsepower," therefore, means the amount of power required to lift 33,000 pounds one foot in one minute. It has exactly the same meaning whether applied to a steam engine, a gasoline engine or an electric motor.

The device most commonly used in determining actual horsepower of a motor is called the dynamometer. This word is a combination of the two words, "dynamo" and "meter." It means, as its name indicates, a measuring dynamo.

Motor Testing

In testing an automobile for actual horsepower the gasoline motor and the electric dynamo are hitched together. The gasoline motor is then started, and its capacity for work is determined by suitable resistance and measuring instruments.

Electrical horsepower is measured in watts, one mechanical horsepower being equal to 746 watts of electric current. In other words, 746 watts is equal to 33,000 foot pounds per minute.

In the dynamometer test all factors are taken into consideration. The motor is put on a stand and connected up just as it is when in use. It is then started, and as it develops power the indicator dials show the exact amount of resistance offered. The dials show when the motor develops its maximum of power. If, at the top of its power curve, the dials show that enough electrical units to equal fifty horsepowers are operating against it, then the actual horsepower of that motor is fifty horsepower.

Cadillac Orders Show Big Increase

Distributors and Dealers Handle Twice as Many Cars as One Year Ago

An idea of the success that has attended the launching of the new Cadillac is seen in the announcement by Lawrence P. Fisher, president and general manager of that company, that orders for cars taken by its branches, distributors and dealers for August and September are nearly twice as great as those of any corresponding period in the company's history.

Demand for the new Cadillacs throughout the country has been so great that the company is building during September the largest number of cars it ever produced in any one month.

"Retail orders already placed with our distributors, dealers and branches make it certain that they will sell and deliver more cars, by a large margin, during the last half of this year than during any previous six months they have ever known," says Mr. Fisher. "Despite the greatest plant operations in our history, and the largest operations consistent with highest quality manufacturing and craftsmanship ever reached by any company, demand continues ahead of the supply of cars. This is so, despite the fact that our August production was nearly three times that of our average August, and for September we are proceeding on an even larger basis.

"The public has given this new car of greater performance abilities, and greater simplicity in construction and maintenance, the most enthusiastic reception ever accorded any Cadillac."

Brake Lore in Brief

Never put any oil, grease or anti-chlorinate squeaks until after the adjustments have been checked. Many times the rear adjustment or anchor screw can be tightened to set the band up to the drum as close as possible without dragging. This should always be done before other adjustments are attempted.

Paige-Detroit Has Increased Sales

Deliveries During September Exceed Previous Months by 130 Per Cent

Sales of the Paige-Detroit Motor Car Company on its improved Jewett Six showed an increase of 131 per cent last month over August, 1924, according to figures just announced by Harry H. Jewett, president of the company.

This increase may be laid to both improvements and the reduction in all prices which were announced shortly after the first of the month.

Various financial agencies throughout the country, in carrying bulletins of the Jewett's big increase, referred to the fact that the company "is now in an enviable financial position, having $4,832,000 cash on hand." This financial standing was gained through the success of Jewett and the steady, reliable business done annually by the Paige models, state Eve Bros., Ltd., local distributors.

"Fine as the Jewett has always been," says Mr. Eve, "the improved models are even more roomy and comfortable. Added length has given more leg room and undoubtedly better riding qualities.

"Everything was thought of in this improved line of cars. Four models were built with full equipment and one was built as a standard model. Bright new colors and beautiful new upholstery were used in keeping with the rest of the improvements in the face of price reductions.

"The coach with its lengthened body is offered in both the Standard and DeLuxe models. The roadster, touring car, and five-passenger sedan are offered in DeLuxe models only. All DeLuxe models bear full equipment. Balloon tires and four-wheel hydraulic brakes are standard equipment on all models."

"Never a Car Like This—Never Such Value!"

Jewett's

Improved Coach $2095

Larger—Roomier—Easier Riding

More entrance space than any Coach. Enter or leave rear without disturbing those in front

Many Important Improvements!

A new air-cleaner adds years of service—insures clean air—clean oil—clean cylinders. Greater freedom from carbon, scored cylinders, worn bearings—increased motor life are the results. Light switch is conveniently at hand on the steering gear. Indirect lighting on the dash eliminates glare. Gear shift and emergency brake levers are moved forward to provide clear floor space in front—and many other improvements.

IF you're driving any $3000 car, we ask you frankly to compare it in roominess—beauty—quality—performance—with the *improved* Jewett Coach.

You'll thrill as you never have before at its amazing pick-up and go. Able, efficient power that's as silent as it is able. Because it's a Jewett. With all the vigor—snap and sturdiness that has built national admiration around this famous car.

Jewett Coach is *always* respected in traffic—master of toughest hills—and a pleasure to drive on the open road.

And it's performance that instills confidence as you drive. Jewett Coach costs but little more than ordinary cars and is worth much more. Jewett would not sacrifice quality for the sake of a few dollars in the purchase price. But you get a fine car with no worry of upkeep cost. Facts prove that. Ask us about it.

Jewett sales increased 131% in August over last year. These figures tell their own story.

Engineering—designing triumph that it *was*, Jewett Coach *improved* is a far greater car now. It handles with unmatched ease. It rides any road in comfort, due to increased length—new spring action.

You want roominess! Power—beauty — speed — quality — of course. But roominess above all else in a Coach. Jewett Coach has roominess! More length has just been added to the already roomy body. Leg room front and rear increased.

Jewett Coach is here—now! Ready to show you what all this improvement means to you—yourself at the wheel. By all means examine and test this great car before you buy. (617-3)

New lower prices on all improved Jewett models as follows: Coach $2,095, De Luxe Touring $2,210, De Luxe Coach $2,360, De Luxe Roadster $2,510, De Luxe Sedan $2,605. Prices, f.o.b. Victoria, tax paid. Paige hydraulic 4 wheel brakes at slight extra cost.

EVE BROTHERS, LIMITED

Fort and Quadra Streets — Paige-Jewett Distributor—Phone 2552 — Night Phone 5451X

CHRYSLER FOUR

The Touring Car	$1240
The Club Coupe	1385
The Coach	1460
The Sedan	1535

Hydraulic four-wheel brakes at slight extra cost.

CHRYSLER SIX

The Phaeton	$1860
The Coach	1945
The Roadster	2220
The Sedan	2275
The Royal Coupe	2410
The Brougham	2505
The Imperial	2690
The Crown-Imperial	2825

All prices f. o. b. Windsor, taxes extra.

Bodies by Fisher on all Chrysler enclosed models. All models equipped with full balloon tires.

We are pleased to extend the convenience of time-payments. Ask about Chrysler's attractive plan. Chrysler dealers and superior Chrysler service everywhere.

All Chrysler models are protected against theft by an exclusive, patented car numbering system, which cannot be counterfeited and cannot be altered or removed without conclusive evidence of tampering.

The Favored Four

Because of Supreme Quality, New Performance Results, Advanced Engineering, Superior Workmanship

Out of Chrysler engineering and manufacturing skill come the extraordinary performance and value of the Chrysler Four—plus quality and beauty never before equaled in its price class.

The Chrysler Four is, in the most precise sense, a fine car—fine in principle, fine in materials, and fine in its standards of manufacture and assembly.

It is built with painstaking care, and to a degree of accuracy and precision, heretofore unknown among cars of its price—in the most modern and scientifically equipped manufacturing plants.

Obviously, when such quality is combined with the unusual roadability which results from Chrysler designed spring suspension and balloon tires; with low center of gravity, pivotal steering and the option of Chrysler hydraulic four-wheel brakes to give utmost safety; and with Fisher bodies for maximum comfort—the result is unapproached motor car value in its price class.

Everywhere, men and women who know motor cars are favoring the Chrysler Four. Women, who like fine things, say it is a delightful car to drive and to ride in. Men are enthusiastic over its extraordinary performance, its economy and its durability. Test it out, yourself behind the wheel. We are eager to provide the opportunity.

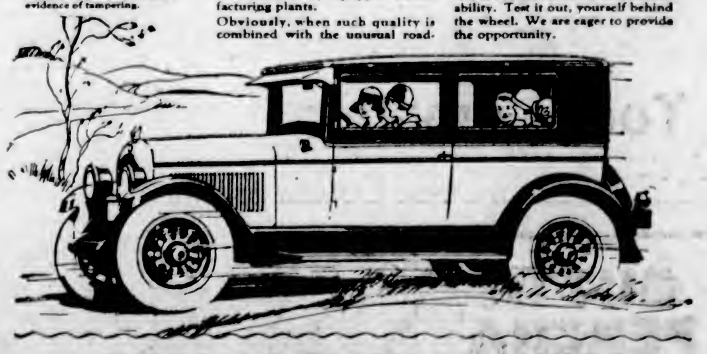

THOMAS PLIMLEY, LTD.

Broughton Street, at Broad — Phone 697

CHRYSLER FOUR

Paradise for Motorists

Oregon Manager of Oldsmobile Car Speaks of Visit To Victoria

Victoria, B.C., is Edward E. Cohen's idea of a paradise city for motorists. Mr. Cohen, president and manager of the Oldsmobile Company of Oregon, is just back from a week's vacation trip to British Columbia, four days of which he spent in Victoria.

"No speed cops, no traffic cops—at any rate I didn't see one in my four days there," said Mr. Cohen. "Park anywhere you want and there seems always to be plenty of room. Everybody drives slowly and takes his time apparently. An American driver goes pounding down the street at first, passing every car ahead of him, but after a few days you begin to take your time, too, and adapt your pace to that of the country.

Victoria Is Very English

"Victoria is very English, very quiet Olympic Highway, through the finest sister city, Vancouver, is like an American town—you'd hardly know you were under the British flag, but you couldn't imagine you were under anything else in Victoria.

"Contrary to the still general impression among American motorists, they don't drive on the left-hand side of the street any more in British Columbia. That law was changed several years ago. Now the rules of the road are identical with those of the United States.

"To get to Victoria you have to take steamer from Vancouver, but it isn't difficult and there is practically no red tape about it," continued Mr. Cohen. "The fare costs $6 for the auto. You drive your own car aboard and park it on the lower deck, also drive it off at destination. Returning we took steamer from Victoria to Port Angeles in Washington, but the charge was the same.

Many Beautiful Drives

"There are many beautiful drives around Victoria; in fact one might spend weeks instead of days motoring to the many accessible points of scenic interest on Vancouver Island and still not see them all.

"Getting into British Columbia from the United States is very simple. You have to stop first at the American customs office at Blaine, Wash., and answer a few questions as to the purpose of your trip, the length of your stay and the like. You are then given a slip which is a sort of permit and identification blank. Take this across the line to the Canadian customs office, answer some more questions, let them examine your baggage, then the permit is stamped officially, and that's all there is to it—nor is there any charge for registering your car.

"The Pacific Highway from Portland all the way to Vancouver, B.C., is paved and in splendid condition. Returning, we took steamer across from Victoria to Port Angeles, Wash., and drove 130 miles over the beautiful Olympic highway, through the finest scenic country imaginable, to its junction with the Pacific Highway at Olympia. Twenty miles of this Olympia Highway out of Olympia is paved, and the other 110 miles is not, but it is all macadam in practically perfect condition."—Portland Oregonian.

Champion Spark Plug Scores Again

Clean Sweep Made on Labor Day at Altoona and at Monza

Through clean sweeps in the A.A.A. 250-mile race at Altoona, Pa., Labor Day, and the Italian Grand Prix at Monza, September 6, together with a world's record in the Pike's Peak National Hill Climb, champion spark plugs ran their string of victories within two years in major speed and endurance contests to twenty-six. Perfect engine and spark plug performances featured all three contests, according to cables and telegrams to the Champion Spark Plug Company.

While his "boss," Tommy Milton, was leading the invading Americans to the finish at Monza, Bob McDonough, Milton's youthful protege, was gaining the thrill of his first big victory when he ate up the 1 1-2-mile Altoona speedway at an average of 118.2 miles per hour without a single stop, in a race marked by plenty of other thrills and a blazing Summer sun. He was compelled to set a new track record to win. Every care in the race was Champion equipped.

Brilliperi, the Italian, captured the Monza spectacle from a field of twenty-two other entries, averaging 152.7 kilometers (94.82 miles) an hour with his Alfa Romeo over the 800-kilometer (497.1 miles) course. Fourth and fifth places were the best the Americans—Milton, Peter De Paolo and Peter Kreis—could secure. Milton's Duesenberg was 32 minutes behind the winner. De Paolo, fifth in another Alfa Romeo, was 90 seconds behind Milton. Kreis, after leading during the early stages, was eliminated by an accident. Every car that finished used Champions, which also won the Grand Prix de Boulogne in France, capturing all three places over the 400-kilometer journey with a perfect plug performance. They likewise gained a clean sweep in the Coupe Boillot, near the same city.

Champions were also equipment in all cars in the world's record Pike's Peak climb. Meyers, piloting a Chandler factory entry, lowered the previous marks to 17 minutes 48.8 seconds. He reports a perfect plug performance under the most trying conditions of compression, due to climatic changes at the varying altitudes.

Trouble in Carbon

One of the chief troubles encountered in the use of carbon removers is that the experiment is not followed by the proper use of the car. Many motorists have used gas dopes only to discontinue them later because the carbon deposits, in being disturbed, usually lodged under the valve heads. One of the manufacturers of gasoline adulterants recommends racing the engine a little each day to blow the carbon deposits out the exhaust. This obviates the disadvantage mentioned. But a still better method is to take a long, hard ride so that the engine can blow out the carbon as it goes.

MEMBER OF FLYING CLUB

Mrs. Elliot Lynn, the first woman member of the London Light Airplane Club, which has been organized with the purpose of teaching flying to English men and women.

Front Wheel Drive Offers Advantages

High Degree of Control and Resistance to Skidding Form Important Features

By F. H. HAZARD, M.E.

Possibilities of pulling a motor vehicle by driving the front wheels, instead of pushing it from the rear by means of the rear wheels, are of interest for several reasons. During the last few years numerous developments in this direction have occurred, notably for racing cars, but indications at present point toward the application of front wheel drive to commercial motor vehicles as well, and it is perhaps of advantage to inquire what the benefits are that will prompt designers to adopt such a means of propulsion. To this end, a summary is needed of front wheel drive developments that already have been accomplished.

According to The Motor, an English periodical, the most important advantage of the front wheel drive is the unusual degree of controllability, combined with a marked resistance to skidding. Those who have handled front-drive cars are said to be unanimous regarding the feeling of security they engender.

Follow Driving Wheels

This is due to the fact that the rear part of the vehicle always tends to follow the lead of the combined driving and steering wheels. On the contrary, when a rear-driven car is turning a curve, it has an inherent tendency to follow the straight course of the rear wheels, rather than the curved path set by the front wheels. Further, when a car is pushed from the rear end, any difference in the resistances met by the front wheels tend to swing the car sidewise; but this does not apply when the front wheels are driven.

Some other advantageous factors that have to do with wheel adhesion to the road are also mentioned in the aforesaid summary. Road-holding is largely a matter of weight distribution and, in a chassis built on orthodox lines the front axle weight must be sufficient to give adequate steering control, while the load on the rear wheels is relied upon to produce sufficient adhesion of the wheels to transmit the drive. Thus, under such conditions, it is impossible to utilize more than fifty per cent of the total weight for one purpose without robbing the other; but, with front wheel drive, as much as seventy-five per cent of the weight can be concentrated on the front wheels with advantage, still giving adequate adhesion for both the drive itself and for the steering control.

Mechanism at Forward End

In addition, adoption of the front wheel drive enables the designer to concentrate the mechanism at the forward end of the chassis, leaving the entire frame, from the dash rearward, free for body work. As the back axle contains no driving mechanism, it can be bent downward so as to provide a very low frame level, which enhances the steadiness of the vehicle. As to the mechanisms employed, the article mentioned says that:

"The primary disadvantage of front-wheel driving lies in the difficulty of transmitting power to a wheel which must be free to swivel for steering purposes. However, the same difficulty—although in a less acute form—was met with and surmounted when brakes were first applied to the front wheels, so that it does not seem beyond the bounds of possibility that front-wheel driving will be satisfactorily developed in the course of time.

"In most of the chassis hitherto constructed, a combined gearbox, bevel drive and differential unit has been mounted in front of the engine, transverse cardan shafts carrying the drive outward from the differential. The connections used between these shafts and the wheels, however, differ widely. By employing a duplex front axle, the cardan shaft and stub axle can be coupled directly by a universal joint placed in line with the steering pivot, but a joint in this direction is subject to considerable wear and tear. Alternatively, there are many possible arrangements of bevel gearing which can be used, albeit with a certain loss of efficiency."

Saving Moments by Reckless Driving Is Called False Economy

It is false economy to try to save a moment by reckless speeding. The attempt may result in a smash which will lay the driver up for several months and the car for several days, if death itself is not the price. Reckless driving is not a demonstration of skill, but an illustration of foolishness. Hurrying to get ahead of a train, a street car or another vehicle saves only a moment or two at the ultimate destination and the gain is not worth the grave danger of paying the price of a serious and perhaps fatal accident.

There are certain safety rules of the road which the careful driver observes, and these precautions should always be carried out.

Continuous Noises May Be Mostly in Chassis

Most continuous noises in the car originate in the chassis, not the body. The reason is that since the body is made of wood, the friction between joints cannot be constant owing to the natural wearing of the wood. Metal is different. Friction joints in the metal chassis wear very little, even over a long period of time, and are thus more likely to cause continuous noises.

Tip on Patching Top

When patching tops of automobiles it is a good plan to place a board across the top bows under the cover to provide a firm surface on which to work. After the patch is applied a weight should be placed on it and left until the cement is dry, so that the patch will not curl up at the edges.

Automotive Expert Tells of Lubricant

Oil in Engine Base Should Be Changed Regularly Says President of Greer College

By EDWIN GREER
President Greer College of Automotive Engineering

The average car owner is prone to follow the instructions which he finds in the book which accompanies his car, and he is careful to do nothing unless he finds a suggestion in a magazine or in that same book of instructions.

He fills the base of his engine with lubricant when oil is necessary, as indicated by the guage, and he is careful to see that the oil flows through the gauge, and he is careful to see that the pressure remains at a certain figure while the engine is running. The instruction book does not always advise the owner further regarding the oiling system.

No Lubricant

You may have liquid in the base of your engine, but is it a lubricant? Many times this liquid is a combination of cylinder oil and water. Its lubricating properties are poor, and should the bearings burn through lack of oil the owner is very apt to blame the oil for the trouble. He immediately buys oil of another grade or oil that is made by another manufacturer, without, however, knowing the reason for his trouble.

Depending upon the type of engine, oil in the base should be changed regularly. Old lubricating oil should be drawn out from the base and thrown away and new put in for at least every thousand miles of riding. In some cases it is advisable to renew the oil much oftener.

Light Oil for Cleaning

Make a point of cleaning it with light oil every time the lubricating oil is renewed. Put in about one quart of light oil and turn the engine over by hand, with the petcocks open, a dozen times or so. The light oil will loosen the particles of grease and have a tendency to drive out the dirt. It is not advisable to run the engine while the light oil is in the base. It may do no harm. On the other hand, there is a possibility that it will damage the engine.

After the engine has been cleaned in this way, draw off the light oil, and while the drain cocks are still open turn the engine over two or three times in order to drive the light oil from the system. Clean the pump strainer, if there is one, and then put in a good grade of oil.

Four Leading British Firms to Manufacture Motors in Dominion

That four of the leading car manufacturers of England who have achieved mass production will establish Canadian manufacturing plants next year in all probability was the statement made by Col. A. Hocking, D.S.O., M.C., in the course of an interview during his recent survey of the Canadian automotive industry.

This announcement is one of the most important made in years in the matter of industrial expansion.

The companies he mentioned were: Morris, Austin, Humber and Standard. Morris has risen meteorically "over there." He has steadily expanded his plant output capacity to meet demand until today they are rivalled in production volume by the plants of only one company in the world outside of the United States—the Ford Motor Car Company of Canada, Limited. Morris dominates the low priced field in Great Britain.

Motors 30 Per Cent Less Than in 1913

Comparisons Show Dollar Buys More Auto Than Any Other Merchandise

By L. M. SHAW
Automobile Financial Expert

BUFFALO, Sept. 26.—Automobiles in 1925, for the first six months, were selling for 30 per cent less than they did in 1913. With the price reductions that have been made in 1925 up to now, the year's business will show that a dollar spent for automobiles actually buys more merchandise than can be bought in anything else in America. Practically all other commodities are selling for 67 per cent more in 1925 than they were in 1913.

In 1922 more than two-thirds of all automobiles were sold for less than $1,000. More than 70 per cent were sold for less than $1,000 in 1923, and in 1924 the number was increased to 80 per cent selling for less than $1,000.

More Closed Cars

This was the record in spite of the fact that closed cars were steadily increasing in the total number sold each year, at prices that were higher than open car prices. Volume was reached by some of the more commanding units in the industry to where closed cars have in 1925 been reduced to prices that closely parallel and approximate prices that formerly were offered for only open cars.

This has a tendency to prevent 1925 showing an elevation in the general price level. Nearly half of all cars produced last year were closed cars. In 1925 it is almost certain that the open cars will be only about 30 per cent of the entire production figures. During the last year 1,845,803 were open cars and 1,397,482 closed cars. The total of all cars and trucks was valued at $3,168,588,146 in 1924. This, compared with the same data on 1913, shows that in 1924 it will be possible to buy as much automobile for 71 cents as could have been bought for one dollar in 1913.

Living Costs

The National Industrial Conference Board demonstrated that living costs in 1924 were $1.67 as compared with the one dollar standard of 1913. The same source lists clothing at $1.74 for last year as compared to 1913, and shoes in 1924 were $1.65 on the same comparison, with furniture and house furnishings at $2.16, according to the United States Bureau of Labor statistics.

Frame building costs, says the survey of the current business, are $1.90 in 1924 as compared to one dollar in 1913.

Motors in Alaska

Approximately 90 per cent of the traffic on the main wagon roads in Alaska last year was handled by motors, and a large percentage of the travel on the sled roads of the interior by tractor. Alaska has 1,498 miles of wagon road, 1,088 miles of sled road, 6,826 miles of permanent trail and 712 miles of temporary flagged trail.

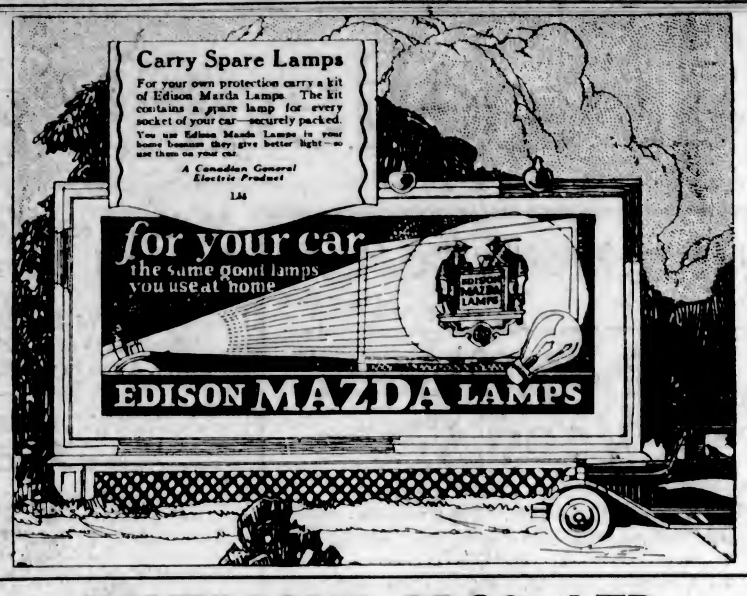

REVERCOMB BROS., LTD.
843 Yates Street — Motor Car and Radio Supplies (Wholesale Only) VANCOUVER ISLAND DISTRIBUTORS — Phone 6300

Ford Owners

Equip your Ford with NELSON'S SUPERIOR STEERING POST, feauring concealed horn wires and other improvements. This will interest you.

Call and We Will Demonstrate

(Patented in Canada and U.S.A.)

(Louie) Nelson's Garage
1003 View Street — Phone 270

SOLVED!
Motorists' Tire Problems

DOMINION TIRES on the Dodge Municipal Bus have rendered 69,000 miles tire service without trouble.

You can enjoy the same satisfaction by having your car equipped with Dominion Tires by us.

Tom Lumsden
VULCANIZING—RETREADING—GAS AND OILS
Phone 6277 — 853 Yates Street

"GUTTA PERCHA"
LOW PRESSURE BALLOON TIRES
Less friction more power
—from the first day on

$850
F.O.B. Factory Taxes Extra

4 Cylinder
Overland Coach

The entire country is amazed at the new low price of this quality Car . . . at least one hundred dollars less than any other Coach

Never before has a price reduction met with such a quick buying response. Never before has a motor car offered the value Overland now offers at so low a price.

A full sized 5 passenger coach . . . smartly designed on the lines of high-priced cars . . . double beading at the waist line . . . latest one-piece windshield . . . handsome body in polished, Blue, Duco finish. Seats—the widest of any light car built. Big wide windows. Extra wide doors. Durable upholstery. Patented Triplex Springs . . . big 27 horsepower engine . . . powerful on hills. Extra big brakes . . . axle shafts of toughest steel . . . no car in the world costs less to run.

See this coach. Note the beauty of it. Examine the completeness of it. Ride in it, know the comfort of it—the ease of it—the power in it. A small down payment and easy terms make it yours.

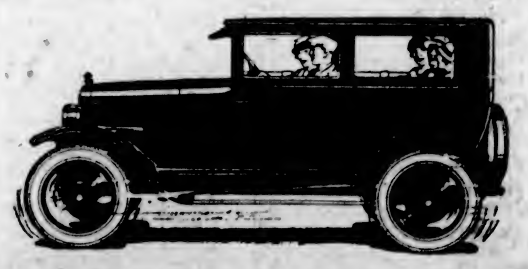

THOMAS PLIMLEY, LTD.
BROUGHTON STREET, AT BROAD — PHONE 697

Excellent Values in Used Cars

Begg Motor Co., Ltd.
937 View Street Phone 2058

Honest Values in Used Cars

Chevrolet Touring, in fine shape $250
Ford Roadster, 1922 model; a splendid car ... $325
Ford Tudor Sedan, tires nearly new; great value at $425
1923 Chevrolet Touring, all in A1 condition. A snap $575
1924 Chevrolet Touring, like new; run less than 10,000 miles $725
McLaughlin Master 6, reconditioned throughout, for $850
Hupmobile Touring, repainted and reconditioned, for $1,100
Lexington 7-Passenger, reconditioned and repainted, for $1,100
Cole 8, seven-passenger; runs and looks like new, for $1,250
Cadillac 8 Touring, late model; has had very little use $3,500

As we expect to move to larger premises in a few months we are selling off our entire stock of Used Cars at greatly reduced prices. Easy monthly payments, with a small amount down will secure any of the above cars.

Bob Jameson Says:

Tiffany for Diamonds
Stetson for Hats
Jaeger for Woolens

But who for

USED CARS

39 people have, in the past three months, found the satisfactory answer to that question. They bought their used car from us.

Jameson Motors, Ltd.
The Service Garage 740 Broughton Street

Ford

If You Are Thinking of Buying a Car

Look This Over

$75 Will Buy Any of These Cars: 1917 Ford Touring Car; 1917 Ford Touring Car; 1919 Ford Light Delivery; 1918 Ford One-Ton Truck Chassis

$100 Will Buy Any of These Cars: 1915 Ford Bug; 1917 Ford Touring Car; 1918 Ford Touring Car; 1919 Ford Light Delivery

$250 Will Buy Any of These Cars: 1920 Ford Touring Car; 1920 Ford Light Delivery; 1920 Ford Runabout; 1920 Ford Ton Truck Chassis

$325 Will Buy Any of These Cars: 1921 Ford Touring Car; 1921 Ford Light Delivery; 1922 Ford Touring Car; 1923 Ford Chassis

We Have Many Others in Stock From $100.00 Up to $750.00
EASY TERMS SMALL DOWN PAYMENT

National Motor Co., Ltd.
Ford Dealers 831 Yates Street

Many Fine Used Cars Now Offered by Local Dealers

Good Range of Excellent "Buys" in Second-Hand Motors, Many of Which Are Fully Covered by Guarantees, Await Prospective Owners at City Garages

Some ill-informed car purchasers are of the opinion that the used car market is glutted, and are carried away by prejudiced views to the conclusion that second-hand car material is junk.

That is a mistaken idea. There are many excellent buys in the used car row, and in fact there is a steady demand for them, for numerous motorists are anxious to keep up in the larger class, but are confined to cheaper investment for lack of funds. There are also those who aspire to motoring, but circumstances compel them to seek the cheaper buys, and they get into second-hand cars of the smaller models. There are always good buys, and the bulk of garages in this city accompany their sales with gusrantees.

Quite a Proposition

The selling of used cars is a highly specialized merchandising proposition. More automotive dealers have "passed out of the picture" through injudicious valuation of used cars than through any other single reason. When one stops to consider that it requires the handling, on the average, of two and one-half used cars to sell one new car, in the price classes of over two thousand dollars, it is easy to understand the effort and capital involved in this phase of the automotive business.

Victoria is in an extremery fortunate position in that its motor dealers now operating have weathered many storms of adversity, which, when they blew, foundered many a good ship. It can be taken as an established fact that every used-car purchaser is a prospective buyer of a new car, and if it is your intention to buy a used car, by all means deal with one of Victoria's established dealers and you can be assured of a service of which they are all justly proud.

A service which not only protects the buyer, but causes him to have a feeling of goodwill towards the dealer who sold him the car.

Natural to Overrate

When the owner comes to trade in his car on a new one, it is quite natural for him to think of all its good points, forget possibly the full number of miles it has run, and to mentally enhance its real value. This is not dishonest. It is an inherited characteristic, for any horse our forefathers had to sell was considerably more valuable in the eyes of the seller than it ever proved to be in the eyes of the buyer.

It can be taken for granted that no person will ever think just as much of your car as you do, consequently it is reasonable to assume that the motor dealer, who is anxious to get your business, is willing to give you as much as your car is worth. It is also sound judgment that if your car has been carefully handled, it will show evidences thereof, and will have just that much more transportation value remaining, and will be worth slightly above the average price. The dealer will recognize that fact, and take it into consideration when valuing it. And those buying the used car are told its history by the Victoria dealers.

Should Not Be Abused

One dealer pointed out recently that no used car nor any new car can be satisfactory if abused. On the other hand, every car seen on the street is a used car. The old idea that a used car was not a profitable deal has gone along with the horse-drawn buses and other relics of bygone ages, recalled only by white-haired centenarians.

Today there are 17,000,000 used cars in the hands of the public, and 2,000,000 are sold every year at little or no profit to the dealer other than the profit he has already received on the trade made on a new vehicle. Then again, a used car depends on the reputation of the house selling it.

As one dealer put it lately, "A used car is only as good as the reputation of the house selling it." But just think of it! A car for $65, a car for $100, another car for $150, and so on down the line. You can buy a car for any old price you are prepared to pay.

Nothing to Conceal

There is nothing to hide in any of these cars, and dealers are out to clear out a huge stock of used autos. Cars that have been used for a few months, a few weeks, a few years, or whatever the case may be. The cars are here for your inspection. Call at any of the garages and see for yourselves. Bring along an expert motorist if you are a new entry into the largely growing ring of motorists. Your friend can test the car for you; what the dealer wants is to get rid of these cars and then to go on dealing others.

All that you are asked to do is to come early and avoid the rush. There will be a rush because there are bargains such as were never offered before.

But above all, there is another feature to consider. It is the fact that in addition to providing such astonishing bargains as are referred to above, the dealers are also offering liberal terms.

NEW LOW PRICES ON NEW CARS FORCES DOWN PRICES ON

USED CARS

As Hudson-Essex are leading the way in New Car Values, Hudson-Essex Distributors realize the necessity of submitting corresponding values in their used cars.

The Following Illustrate Our Range of Cars and Prices—

1 McLaughlin Master Six, many extras ... $850.00
1 Overland 4, late model, nice shape $345.00
1 McLaughlin D-45 Master Six, repainted, $325.00
3 Overlands, model 90, all good. Each $295.00
1 Chevrolet 4-90. Real buy $225.00
1 Chevrolet 4-90. Real buy $185.00
1 Chevrolet 4-90. Real buy $150.00

CASH OR TERMS

We respect the interest of our used car customers because, if fairly treated, they become our new car customers.

A. W. Carter
Hudson Super-Six and Essex Motor Cars
Cor. Gordon and Courtney Streets Phone 846

"Can't Start" Cry Heard in Winter

Detroit Motor Club's Records Stress Chief Trouble During Cold Weather

Service statio records everywhere always disclose a startling increase in the number of relief calls as soon as cold weather comes.

"Freezing up" is the motorist's prize nuisance.

From which it would seem that automotive buyers would ask twice about the starting system of the car they have in mind before assuming the role of ownership, and that manufacturers generally should insist upon more intensive development of electrical starting equipment.

Records of the emergency road service department of the Detroit Automobile Club disclose some interesting information on the subject of motor troubles—information that bears close scrutiny by manufacturers, dealers and car owners alike. This club, with 39,000 members, is the third largest in the United States, and its records are so kept that one can tell at a glance what the chief source of trouble is in almost any car built.

The following table affords an interesting comparison of how these troubles vary in Winter and Summer:

	Sept. 1923	Jan. 1924
Tire trouble	68	64
Out of fuel	34	80
Stuck in mud	5	0
Carburetor	8	80
Tow in	46	280
Can't start	162	675
Battery and ignition	53	73
Miscellaneous	38	20
Totals	414	1,242

It will be observed that the number of tows and failures to start predominate by a wide margin in January.

Business Necessity in Used-Car Trade Largely Eliminates Former Risk

"The question of how to select a used car with little or no risk of disappointment is one that is constantly discussed among prospective buyers, and yet the answer is simpler than they imagine," according to a well known local used car dealer.

"The sale of used cars by the established dealer is usually incidental to the sale of new cars, and not for profit, and the dealer welcomes the used car purchaser as one who may later on be a customer for a brand new automobile.

"Because that is truly the established dealer's attitude, it can be seen that the prospective used car buyer may expect to receive fair treatment and the same consideration as the man who buys a new car.

"The established automobile dealer of today is recognized as a progressive business man, and no business man has yet found a better way to extend and increase his business than by giving satisfaction and full value to every customer."

Tire Chain Hits Ground 660 Times in a Mile

Protection against skidding supplied by tire chains is had in the fact that in one mile of travel each cross link of a chain on a 30x3½ tire hits the pavement 660 times. The excessive abrasion of a pavement on chains resulting from hard driving, hard braking or wheel locking is far greater than dragging the cross links across the face of a grindstone, according to the writer, who says further that only because of greater depth of hardening in the process of manufacture do chain cross links of the weed type, for instance, give better mileage than the chains of fifteen years ago.

Care in Starting Car

Do not try to start the car with the spark advanced, as this will frequently jam the starter gear. If the gear is jammed it can be loosened by releasing the brake with the ignition switch off, engage high gear and rock the car back and forth several times. This will relieve the strain and allow the gear to release.

MASTERS MOTOR COMPANY, LTD.
GUARANTEED CARS

$585 Superior Chevrolet Touring, bought new in July, 1924, and has had very careful usage. This is an exceptionally good buy. Guaranteed.

$275 490 Chevrolet Touring, 1921 model, mechanically extra good and equipped with very good tires. Guaranteed.

$335 Overland, model "4" Touring. If you want a bargain in a light car, this is it. Mechanically perfect, and the outside appearance would easily pass for new. Guaranteed.

$250 Overland, model "90" Touring. This is a good reliable small car, and it has extra good tires. Guaranteed.

$495 Baby Grand Chevrolet Touring, in beautiful condition. For a real comfortable and roomy car, this can't be beaten. Mechanically perfect, and the outside appearance you'll like. Fully guaranteed.

$545 Superior Chevrolet, 1923 model, looks and runs just like new; has two balloon tires and two new cords on front. Guaranteed.

$385 Overland, model "4" Special Touring. This car is in exceptionally nice condition and is equipped with balloon tires. For a good bargain, this car can't be beaten. Guaranteed.

$250 Studebaker Special "6" Touring. This is a gift. It has four almost new Royal cord tires, and the motor runs like a charm.

$250 Ford light delivery, it has a self-starter, etc., and is in very good trim. Ideal for butcher or baker.

$265 Chevrolet "490" Touring. A real snap. It has very good tires, and the general appearance of the car is very good. Guaranteed.

$250 Cadillac 1914. Splendid shape and very good tires.

$450 Chalmers "6" Touring. A car that runs like new.

EASY TERMS CAN BE ARRANGED

MASTERS MOTOR COMPANY, LTD.
915 Yates St., Cor. of Quadra St. Phone 372

Prices of Used Cars Mean Very Little

—unless you are sure of satisfaction in performance. A responsible concern can sell on no other basis—this house is responsible; our service and thirty days' guarantee go with these cars.

Chevrolet Sedan, 1924 .... $ 985
Hupmobile Touring, 1924 1,250
Maxwell Touring, 1922 900
Studebaker, 7-pass., 1921 1,100
Chalmers, 7-pass., 1922 650
Overland "4," 1923 425
Chevrolet Touring, 1920 250
Packard Touring with Winter enclosure, 1922 M. 2,000

Liberal Terms

Thomas Plimley, Ltd.
Broughton St. Phone 697 Victoria, B.C.

This Week's Specials in RELIABLE USED CARS

Studebaker, 1924 Model Special Six, like new. At price offers.
Jewett Brougham, 1924 model for $1,550
McLaughlin Sedan, 4-door, 1924 model $1,650
Dodge Coupe, 1923 model $1,000
1921 McLaughlin Six, 5-passenger touring $825
Star Sedan, 1925 model; balloon tires, disc wheels $1,075
Ford Coupe, 1922 model $425
Ford Roadster, it runs $40
Overland "85" for $375
Maxwell Touring, very smart little car for $250
McLaughlin Six, a wonderful buy at $575

No matter if you pay $100 or $2,000, the value is there just the same if you buy it from

EVE BROS, LTD.
Distributors Paige and Jewett, Chandler and Cleveland
900-2 Fort Street Phone 2552

➤ Never
➤ Did a Dollar
➤ Buy So Much
➤ Automobile
➤ As Today

The person who buys a new or a used car today, of a dealer who is disposed to and equipped to assume full local responsibility for that car, is getting more automobile for the money than ever before in the history of the industry.

At least, that's the way the folks who are buying cars from us feel about it.

H. A. Davie, Ltd.
McLAUGHLIN-BUICK AGENCY
860 Yates Street Phone 6900

Mark Coming of Age of Industry

Ford Canadian Company Celebrate Twenty-First Anniversary of Factory

From 117 Ford cars manufactured in 1904 to 580,000 to date is the wonderful achievement of the past twenty-one years' industrial development of the Ford Motor Company of Canada, Limited.

Situated on the banks of the Detroit River, close to the town of Windsor, a frame building was erected in 1904 and has steadily grown, until today it covers hundreds of acres, with a total investment of over twenty-six million dollars of Canadian capital and has the distinction of being the largest automobile manufacturing plant in the British Empire.

All-Canadian Car

In the earlier days of development of the Ford Motor Company of Canada, Limited, under the direction of Mr. McGregor, parts were imported from the Ford plant in Detroit, but with the increasing of business and greater capital available the manufacture of all parts of the car was gradually increased, and from 1911 upward practically 100% of the car has been made in Canada. Today the Ford cars and trucks are entirely manufactured in this country, and the Ford Motor Company of Canada have been able during the past few years to build in to their Canadian car a wealth of Canadian workmanship, and the material used, with the exception of that not procurable in the Dominion of Canada, is wholly Canadian.

What this great stride in the history of this company means to the individual Canadian can be summarized from a review of the volume of business done during these years. Over one hundred million alone has been shipped in export trade, putting over forty-two million in the national treasury in the form of revenue. Over 54% of all cars shipped aboard from Canada during the past year are Fords made by Canadians at the Ford Motor Company plant at Ford, Ont.

Today in Canada the Ford industry plays an important part in the national life. It provides a livelihood for tens of thousands of Canadians and their dependents and it gives a total or partial employment to thousands of their workers in Canadian factories, supplying them with goods, also it gives the transportation at the lowest possible rate to thousands of people in every walk of life and in the commercial field it provides the business man with an economical unit of outstanding ability.

In conjunction with the twenty-first birthday the improved line Ford motor cars have been introduced to the public. These cars will be available for distribution in the very near future, and the Dominion-wide public interest which has been aroused for these improved models show that the public's confidence is with the Ford Motor Company of Canada towards greater and ever increasing developments for the betterment of Canada and her citizens.

When Cranking Motor

When the self-starter gets out of order and it is necessary to use the hand crank to start the engine, always pull the crank up, not down, and do not spin it unless absolutely necessary. When grasping crank, place the thumb on the same side of the handle with the fingers, then, if there is a kick back, the handle will slip from the hand. Keep the spark retarded until the engine has started.

Fuel's Queer Actions

Some of the queer actions of the engine under varying loads and temperatures is the result of a fuel condition. In most cases the carburetor is at fault.

Tire Chains Speed

Twenty-five miles an hour with non-skid tire chains on his wheels is the average speed at which a motorist can drive safely under road and weather conditions necessitating the use of chains, says J. R. Reyburn, development engineer of the American Chain Company, who points out that chains are advisable, is a warning in itself that high speeds should not be attained and that caution is the order.

Buy Body-Building Plant for Chrysler

Motor Firm Acquires Factory as Insurance Against Inability to Fill Demand

By WALTER P. CHRYSLER
President Chrysler Corporation

Purchase recently of the Detroit property and plant of the American Motor Body Company by the Chrysler Corporation was made necessary because of the present inability of the Chrysler Corporation, with its various plants, to supply the demand for its product. The Chrysler Corporation has purchased the Detroit plant of the American Motor Body Company, which gives the Chrysler Corporation 700,000 square feet of additional space.

The first and second floors of the new plant will be used for manufacturing purposes by the Chrysler Corporation and the other floors will be used for building open cars, including four-cylinder touring cars and six-cylinder phaetons and roadsters.

During the last year the Chrysler Corporation experienced body shortages on several occasions, with a consequent unavoidable showing up of production. With a new plant, which is regarded as one of the finest body plants in America, and is directly across the street from the Jefferson Avenue plant of the Chrysler Corporation, we are assured an adequate supply of quality bodies. The purchase of the plant is simply insurance for the future.

It will make certain our ability to meet the demands for our cars.

Effect of Loose Coupling

Look for the loose couplings or connections if the speed indicator of the speedometer vibrates or jumps. This may be caused by too sharp a band in the flexible shaft housing, lack of lubrication or gears that do not mesh properly.

Thirty pounds is the best pressure to use in balloon tires on cars weighing around 3,000 pounds. Heavier cars need some extra air in the tires to secure the same general effect in riding.

Lord Beaulieu Gives Chief Reasons for Many Road Motor Accidents

"I am often asked to what particular causes I attrtbute the increase in accidents. I think that apart from road conditions they arise chiefly from three causes," writes Lord Montagu of Beaulieu, one of Great Britain's leading authorities on matters of transport, in the Sunday Times.

"1.—The inexperience of the beginner, and his or her ignorance or neglect of the manners, customs and courtesies of the road.

"2.—The extraordinary carelessness of many pedestrians and bicyclists.

"3.—The rashness and selfishness of a very small section of the motoring community, known as road hogs.

"There are other contributory causes, most of which could be removed by intelligent alteration, such as high hedges at corners, blind cross-roads, insufficient width of metal on narrow roads, and slippers surfaces.

"All improvement in manners and behavior on the road and off is best achieved by a wholesoma public opinion—more powerful, as we know and see every day, than the law," concludes Lord Montagu.

"Let motorists remember always their responsibtlities and drive with consideration, and let cycitsts and pedestrians realize that they may easily cause great danger not only to themselves, but others, by ignoring the altered state of traffic and forcing drivers into difficulties.

"'Manners makyth man,' said William of Wykeham, and they make the motorist and every class of road user a good citizen."

Every motorist should clean out the crankcase at last once each season. This is done by dropping the lower crankcase and removing the muck that settles in the bottom. Do not try to flush it out with kerosene. Most of this muck is dirt drawn through the breather pipe during the Summer driving.

To align the front wheels, see first that the wheel bearings are adjusted properly, then look for lost motion in the steering knuckle, and tie rod pins, and finally see that the tires have proper inflation.

THIS IS A STUDEBAKER YEAR

Pledge to the Public on Used Car Sales

1 All used cars offered to the public shall be honestly represented.

If a car is suitable only for a mechanic who can rebuild it, or for some one who expects only a few months' rough usage on a camping trip, it must be sold on that basis. Each car must be sold for just what it is.

2 All Studebaker automobiles which are sold as CERTIFIED CARS have been properly reconditioned, and carry a 30-day guarantee for replacement of defective parts and free service on adjustments.

This is possible because tremendous reserve mileage has been built into every Studebaker, which it is impossible to exhaust in years.

3 Every used car is conspicuously marked with its price in plain figures, and that price, just as the price of our new cars, is rigidly maintained.

The public can deal in confidence and safety only with the dealer whose policy is "one price only—the same price to all." For, to sell cars on this basis, every one of them must be honestly priced to begin with.

4 Every purchaser of a used car may drive it for five days, and then, if not satisfied for any reason, turn it back and apply the money paid as a credit on the purchase of any other car in stock—new or used.

It is assumed, of course, that the car has not been smashed up by collision or other accident in the meantime.

Not only to the public, but also to The Studebaker Corporation of Canada, Ltd., whose cars we sell, we pledge adherence to the above policy in selling used cars.

JAMESON MOTORS, LIMITED

The Studebaker Corporation of Canada, Ltd., takes pride and pleasure in announcing that the above Pledge is being carried out by

Jameson Motors, Limited

The Service Garage 740 Broughton Street

THE Pledge speaks for itself. It is a formal declaration of the fair and square attitude of Studebaker dealers toward the public.

It is an assurance of honest dealing in a line of merchandising which in some times and places has fallen into ill repute.

It is an assertion of confidence in the reserve mileage built into the sturdy "one-profit" Studebaker automobiles.

THE STUDEBAKER CORPORATION OF CANADA, LTD. • WALKERVILLE, ONTARIO

Crop Marketing Proposal Made By Labor M.P.

Briton Thinks Wheat Pools Should Make Five-Year Fixed-Price Contract With Britain

VANCOUVER, Sept. 25.—That the Canadian wheat pooling associations should co-operate with the British Government to handle a fixed proportion of the Canadian crop on a five-year contract at fixed prices, is one of the conclusions arrived at by Ben Smith, British Labor M.P., as a result of his tour of the Dominion. Mr. Smith, who will leave for Ottawa tomorrow evening, also believes British immigrants would be encouraged to settle in this country if it were possible for them to have more community life than is now the case.

"I believe in community settlement," he said here today; "the British Government buying the land and bringing the settlers out here to be put under proper tuition by the best experts the Canadian Government can produce. After a reasonable time the British Government should sell them the land in village settlements on fair terms. Six houses at the centre of a section of land with the respective farms all converging at this one point would be an admirable arrangement on the Prairies."

Selection Scheme Criticized

Mr. Smith disapproved the present scheme of selecting families, as it was tending to denude England of agricultural laborers, the only industry in which there was no unemployment.

"The British Government must take its own risk," he contended, "and bring out those who need to emigrate. Those who fail to fit in must be taken back home so that they will not drift into the Canadian cities to compete with your labor here."

Mr. Smith said that several leading farmers with whom he had discussed the proposal that the British Government purchase a fixed proportion of the Canadian crop at a price established on a five-year basis, had expressed hearty approval of the scheme.

Help to Farmer and Labor

"It means a guaranteed price and guaranteed market to the Canadian farmers," he said. "It is also an assurance to immigrants that they can sell their produce. In England, the fixed price will stabilize industrial conditions, where wages hinge on the price of bread. With high prices for bread, demands of increased wages, and strikes, follow. With low prices, notices of wage reductions and lockouts take place. A fixed price means stability in labor conditions.

"There is this point to be considered by Canada, too. Within a few years you will have Russian wheat to compete with also."

Letters to the Editor

No letter to the editor will be inserted except over the proper signature and address of the writer. This rule admits of no exceptions

Conquering Disease

Sir,—In recently visiting an exhibition of a public nature, I happened upon a table devoted to pamphlets laid out for distribution and possessed myself of a few.

(1) "Let Vaccination Keep Smallpox Out of Your Home" makes much capital out of an outbreak of smallpox in Windsor and neighboring Ontario cities. I learned that no cases occurred in the vaccinated in the last twelve years; ten mild cases with no deaths occurred in the vaccinated in the last twelve years; sixty-seven cases in all, with thirty-one deaths. A correspondent who does not believe in the rite of vaccination states that a mild form of the disease prevailed throughout the Fall and Winter and that early in 1924 a man died of black smallpox, which was so rare as not to be recognized at first. Then an "epidemic" was announced with practically compulsory (or coercive) vaccination. At least three deaths were noted in vaccinated persons, one a nurse who had been vaccinated five times—which hardly presents a case for the efficacy of vaccination. Apparently the most ordinary sanitary precautions were lacking; there was no isolation hospital, the water supply was impure, garbage collection was poor and no quarantine was put on the case of black smallpox. "Smallpox," says the pamphlet, "is increasing in frequency and severity!" It should be noted that in England and elsewhere outbreaks have been of so mild a character as to cause doubt in the minds of the medical fraternity regarding their classification. Are they smallpox? It is a noticeable fact that when vaccinated persons get smallpox it is often termed chickenpox, and when unvaccinated persons get chickenpox, or some other irritation, it is called smallpox. Smallpox is really a negligible complaint where no vaccination and good sanitary measures exist, but vaccination takes a big toll of human life. Take England and Australia as notable examples of practically unvaccinated countries with a negligible deathrate.

Pamphlet No. 2 tells us to protect our children from diphtheria—by use of antitoxin, of course; yet, despite this much heralded measure which has been in existence since 1894, it is a fact that diphtheria is increasing and the death rate is higher than for many years. The obvious comment is that it is a serum treated disease and the death rate is likely to increase in proportion to the use of the treatment. The unreliable and dangerous Schick Test is strongly advocated in the pamphlet referred to.

"The Conquest of Typhoid Fever" was the next pamphlet referred to. It would cajole the unwary into being vaccinated with dead germs as a preventive. It fails to tell us of the thousands of men inoculated in the late war (France, Gallipoli, Mesopotamia) who nevertheless died like flies of the disease; it solemnly declares that human beings who have never had, or been in contact with typhoid, may be "carriers" and therefore dangerous to others and it does tell us to obtain a pure water supply and proper sanitary measures—one of the few bits of wisdom found in the pamphlet. It builds its statements on the unproved and therefore unstable theory that germs cause disease, and it forgets to tell us that inoculation was found so unsatisfactory that it ceased to be compulsory in the British Army by Act of Parliament, in 1916.

No. 3 was a pamphlet on "Fake Consumption Cures," which might be of value if those offering information as to the reliability of "cures" were able to state authoritatively what cures are "reliable" and what are "fakes." Some of the cures which have been most stoutly upheld by the medical profession in the past have later been discarded as of no value: Take Koch, Spahlinger, Dreyer and others, as notable examples.

Lastly, all these so-called "cures" are the result of systematic cruelty to animals which suffer in thousands upon thousands at the hands of experimenters. These medical offerings presented as examples of world service seem to be not only useless and dangerous but ethically unsound.

DORA KITTO.

317 Sayward Building, Victoria, B.C., September 25, 1925.

Autumn Tints

Coral colored yewberries
 Strew the garden ways,
Hollyhocks and sunflowers
 Make a dazzling blaze
 In these latter days.

Marigolds by cottage doors
 Flaunt their golden pride,
Crimson punctured bramble leaves
 Dapple far and wide
 The green mountain side.

Far away, on hilly slopes,
 Where fleet rivulets run,
Miles and miles of tangled fern,
 Burnished by the sun,
 Glow a copper dun.

For the year that's on the wane,
 Gathering all its fire,
Flares up through the kindling world
 As ere they expire,
 Flames leap high and higher.

—Mathilde Blind.

A Little Musician

When on Saturday morning most children are playing or preparing to go to a show in the afternoon, one often meets on the tramcars or sees hurrying along the street a little boy or girl with a violin or a roll of music on the way to take a lesson.

Perhaps yu feel sorry for one of the children going to study for an hour instead of froitcking in the sunshine. Most likely your pity is quite wasted.

There is no enjoyment to one who loves music like sweet sound. Many a man who has become very great in various ways has not been wonderful as a child. The love of music seems to have been born in many great musicians.

Not very long ago France was remembering one of her great musical composers of last century. His name was Camille Saint Saens, the composer of "Samson and Delilah." Rameau, Berlioz and Saint Saens are the greatest of French musicians, and are known wherever music is studied.

Little Camille remembered when he had become famous that when he was only three years old "I then listened to all sounds and noises, causing the doors to creak, standing in front of the clock to hear it striking; but my greatest pleasure was the hissing of a huge kettle set every morning before the drawing-room fire."

In the house was a piano that had not been played for many years. One day his grandmother opened it. The child was delighted. He touched one key and another, waiting for the sound of each to die away. His grandmother, watching, told him the names of the keys. When a man came to tune the instrument, Camille, playing in the next room, called out the names of the keys as he struck them, to the astonishment of the family.

Before he was four Camille amused himself by composing little pieces, and was still a child when he wrote sonatas in which no mistakes could be found.

A painter friend who heard the little musician of five play Mozart's sonatas sent him a medallion on which these words were inscribed: "To my little friend, Saint Saens, a delightful interpreter of the divine Mozart."

In 1853, when Camille was sixteen, he wrote a symphony. The manager who read it thought it good, but was afraid that if he told that it was the work of a boy at home it would not be well received. He spread the story that the symphony was written by a great German composer who did not wish his name to be known.

The trick succeeded better than it deserved. The audience was delighted. When the truth was known a friend wrote to the young artist, urging him to make the most of his great powers. Saint Saens obeyed, and succeeded so well that when he was thirty-three a great composer said of him that "He knew everything in music, and was no longer a disciple, but a master."

The great singers, players and composers have made the world not only happier, but better. It is not likely that any of our children, who are diligently practicing, will prove to be so great a genius as little Camille.

Saint Saens died seventy years ago, but there is not one of them who may not make homes happier and add not only to their own enjoyment, but to that of many friends.

"It's no wonder you're such a sissy," said the bad boy. "Your pa and ma were married by a justice of the peace."

"Well," retorted the other, "from the noise I hear comin' from your house, your pa and ma must have been married by the secretary of war."

"Bessie's fiance is an awfully mean fellow."

"What's he done?"

"He picked up an engagement ring at a bargain somewhere, and when he found it was too small for her, he told her she must diet until she could get it on."

ITCHY PIMPLES ALL OVER FACE

Bothered Over A Year. Cuticura Healed.

"I was bothered with pimples for over a year. They were hard and small and scaled over and were scattered all over my face. The pimples itched causing me to scratch and my face was disfigured.

"I tried other remedies but without success. I sent for a free sample of Cuticura Soap and Ointment and after using it I got relief. I purchased more and in about two months I was completely healed." (Signed) Miss Kathleen Menzies, Northumberland St., Whitney, N. B., January 2, 1925.

Use Cuticura for every-day toilet purposes. Bathe with Soap, soothe with Ointment, dust with Talcum.

Sample Each Free by Mail. Address Canadian Depot: "Stenhouse, Ltd., Montreal." Price, Soap 25c. Ointment 25 and 50c. Talcum 25c.

Cuticura Shaving Stick 25c.

Twenty Thousand Ask Beer in Nova Scotia

HALIFAX, N.S., Sept. 26.—The organizers of the Nova Scotia Moderation League, now in existence several months, announced at a meeting held last night that 22,000 names had been signed to a petition circulated by the league calling upon the Government to enact legislation permitting the sale of beer and light wines as beverages.

MacMillan Ship Hard Hit by Winter Gales

WASHINGTON, Sept. 26.—The MacMillan Arctic ship Bowdoin has put in at Jack Lane's Bay, north of Hopedale, Labrador, after the hardest battle of her career, having breasted storms every mile of her way from Greenland.

Fairbanks Property Circulates

LOS ANGELES, Sept. 26.—Douglas Fairbanks, film actor, today transferred to his wife, Mary Pickford, and to her mother, Mrs. Charlotte P. Smith, forty deeds to property estimated to be worth $1,000,000. Fairbanks' attorney, John Mott, refused to comment on the transfer. The nominal consideration for the transfer was stated as $400.

Stowaway Arrested

VANCOUVER, Sept. 26.—After he had escaped detection as a stowaway on the steamer Prince Rupert, southbound from Skagway, for three days, Carl Isman, eighteen years old, was arrested as he stepped ashore from the vessel when she docked here today.

Autumn

By DILYS

She comes, with gentle tread and
 rustling gown,
With vines about her auburn tresses
 curled,
To paint, with sombre tints of red
 and brown,
The green, young world.

"DIAMOND DYES"

COLOR THINGS NEW

Just Dip to Tint or Boil to Dye

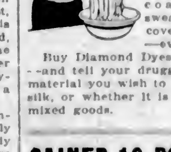

Each 15-cent package contains directions so simple any woman can tint soft, delicate shades or dye rich, permanent colors in lingerie, silks, ribbons, skirts, waists, dresses, coats, stockings, sweaters, draperies, coverings, hangings—everything!

Buy Diamond Dyes—no other kind—and tell your druggist whether the material you wish to color is wool or silk, or whether it is linen, cotton or mixed goods. (Advt.)

GAINED 10 POUNDS IN 22 DAYS

That's going some—but skinny men, women and children just can't help putting on good healthy flesh when they take McCoy's Cod Liver Extract Tablets.

Chock full of vitamines—the kind that are extracted from the livers of the cod—the kind that are a real help to frail, rundown, anaemic, skinny men and women.

Try these sugar-coated, tasteless tablets for 30 days—if they don't help greatly, get your money back.

One woman gained ten pounds in twenty-two days. Sixty tablets, sixty cents. Ask Vancouver Drug Co., McFarlane Drug Co., Owl Drug Co., or any druggist for McCoy's Cod Liver Extract Tablets. Directions and formula on each box.

"Get McCoy's, the original and genuine." (Advt.)

Announcement—

MR. E. HILL, of the STAR GARAGE, Will Remove to

835 View Street

Now Occupied by Dinsmore Bros., and Will Be Known as

Ernie Hill's Garage

Open for Repairs, Storage and Used Cars

Phone 5776 835 View Street

In the rough or on the green—
The "Kruschen" eye is doubly keen.

6 Up and 5 to Go!

Joan: 6 and 5! You've beaten me to a frazzle! Best thing I can do is to give up golf and keep silk-worms.

Hilda: Nonsense! We all of us strike bad patches occasionally and do absolutely nothing right.

Joan: Funny that *you* never seem to strike one when you're out with *me.*

Hilda: My dear, I simply couldn't *help* winning to-day. My eye was so absolutely in that every hole looked as big as a bucket.

Joan: And all the time I've been scarcely able to keep my eyes open, and I feel as heavy as lead. It's simply maddening with you playing like a machine.

Hilda: I *thought* there must be something to account for all those topped approaches and stabbed putts. Now it's as clear as daylight. *Who's been missing her Kruschen?*

Joan: Well, even if I have—what's *that* got to do with it?

Hilda: Now, don't be silly. You can't expect to be on your game if you're off colour. You see, if your eyes feel heavy you can't keep your head down for your approach shots, and you can't really fix your mind on your putts. And all that comes from missing your little daily dose.

Joan: It wasn't my fault. I was relying on John to remind me to get a new bottle, and of course he never remembered and—

Hilda: Well, it's no use crying over missed Kruschen. The only thing to do is to trot you into the first druggist's we see on the way home and stand over you while you buy it, or we'll have you and your John at each other's throats.

Joan: Do, there's a darling, and then we'll live happily ever after.

Tasteless in Coffee or Tea

Put as much in your breakfast cup as will lie on a 10 cent piece. It's the little daily dimeful that does it.

Kruschen Salts

Good Health for Half a Cent a Day

Kruschen, unlike any other saline preparation, is a scientific combination of the six salts your body needs for its proper health—to cleanse it of all clogging waste matter, to keep the blood pure and vigorous, to brace up and vitalize the whole system. If you led an ideally healthy life in the open air, with plenty of exercise and no worries, your body would extract these vital salts for itself from your food. But the artificial life you lead prevents this. Hence the need for the "little daily dose" of Kruschen. Start *now* taking a tiny pinch—as much as will cover a 10 cent piece — in your breakfast cup of coffee or tea *every morning.* It's tasteless taken this way, but it makes you, and keeps you, healthy, cheerful and energetic — gives you in fact "that Kruschen feeling." Every druggist sells Kruschen. A 75c bottle contains 160 doses — nearly enough for six months. *Get a bottle to-day* and begin a new life to-morrow. It's the "little daily dimeful" that does it.

SOLE IMPORTING AGENTS: CHARLES GYDE & SON, MONTREAL

Brown: "There goes a man I envy, and, curious as it may seem, he envies me."

Friend: "How can that be?"

Brown: "We were both after the same woman—and I married her."

A London Letter

Impressive and Spectacular Wembley Tattoo Appealed to All—Pointers on Winter Dresses—Modern Hamlet Has Fine Cast—Tess Is Poignant Stage Story

By Elizabeth Montgomery

Unless some Cabinet Minister decrees otherwise, the Wembley Tattoo will be a thing of the past when these lines are read. It will be a great pity if that is so, for the marvellous spectacle has a value far beyond the obvious one and should certainly be continued until the close of the exhibition. It is difficult to describe a beauty that is almost indescribable. Even the setting of the scene had something majestic about it, the tiers upon tiers of people canopied by the circular sky and surrounding the grass oval that has remained miraculously green. After the thousands of spectators had been hushed into silence by the long drawn notes of the retreat and the massed bands of the Guards' Brigade had evoked old memories with their wartime songs, the 400 recruits of the Royal Air Force swung into the arena with the rhythmic vigor of their amazing youth.

Their two performances, together with the wonderful finale of the Soldiers of the King, are perhaps the best numbers of a programme that was beautiful throughout, and yet as I write that, I see again the beautiful horses of the 8th King's Royal Irish Hussars, cantering to music and jumping their low hurdles as if they loved the game, or the very splendid torchlight marching of the massed bands, or the thrilling musical drive of the Royal Horse Artillery, that one watched with a lump in one's throat, remembering that this very "E" Battery, now careering its shining polished guns round the arena, fired the first round of artillery at Vinche, not far from Mons, in the Great War.

* * *

By this time velvet darkness had settled down over the stadium, blotting out the sentries guarding the red brick barracks over the great gateway, who paced up and down throughout the performance. Then from the top of the two long flights of steps on either side one say a slender stream of yellow light, growing in volume as it was splashed with red, descend towards the arena. There was something almost uncanny in the way these jewels grouped and rearranged themselves in lovely patterns, without a hint of the Air Force recruits who carried them. When they woved themselves into the word "Britannia" the enthusiasm of the audience broke into wild applause. When the emotions of the night had been gathered up and expressed in the gorgeously staged finale of "The Solders of the King," there wasn't a man, woman or child present that didn't feel a thrill of pride in belonging to the British Empire, and I have heard that even Communists who went to jibe were stirred to envy.

* * *

Out of a cloud of opalescent smoke at the far end of the stadium, and accompanied by the clash of bombs and the spitting of machine guns and rifles, came a group of stragglers heralded by some of the debris of war and the faint sound of a far off revaille. They beckoned to comrades who followed, bearing the different colors of the forces of the Empire, and across the vast enclosure the glorious colors of the late war were borne to meet the colors of the campaigners of the past; at the foot of the great steps, where St. George awaited them on high in shining armor, Normans, Crusaders, Englishmen who fought at Agincourt and against the Armada, Cavaliers, Roundheads, Marlborough, Clive, Wolfe, Nelson, lowered their colors in salute, while down the great stairway came the Chelsea Pensioners, whose service to the State is over, one of them grasping the hand of a Boy Scout, whose service to the State has but just begun.

* * *

The whole concourse, performers and spectators, stood to attention as they sang the evening hymn and then with a roll of drums and the royal salute came the final solemnity of God Save the King. "The arena slowly emptied of its crowd as the lights fade out. Only the faint glimmer of the lanterns on the watching sentries in the barrack yard remains. The remembrance of the past, the dedication of the present, and the hope of youth in the future, become memories. It is night again."

* * *

I believe I have already noted the growing restiveness of Northern manufacturers at the hitherto undisputed prestige of French designers. A determined onslaught against this prestige will be made in London next month when a group of Yorkshire businessmen will open a six-storied model house in Regent Street to prove that it is possible for English women to buy beautiful clothes in England, made from English designs of materials woven in England.

And after all, why not? Before Beau Brummel's day Englishmen were universally considered ildressed, and if the personality of one man could change that reputation for a hundred years it is conceivable that the same thing might be done for women. One wishes all good luck to this British venture, but old habits are hard to overcome, and I noticed with glee a very up-to-date French fashion book lying in the waiting-room when I went to visit them.

* * *

Writing of dressmakers makes me think, a too rare thing, of dresses, and I have had to do some research work on this intricate subject for a too importunate editor who overlooked my incapacities I may as well give the result of my new-found knowledge. It appears that this Winter all the trimming is to be in the front and nothing but the severest simplicity behind. No more need the impecunious envy the woman with a different evening cloak for every frock, for they need not match, but must on the other hand be made of the very richest materials, so what we make up on the swings we lose on the roundabouts.

The color must be as rich as the material, but sometimes the outside will be pale and the lining of a deeper shade of the same color. The linings get more and more magnificent, and a great deal of gold and silver tissue will continue to be used, the idea being prolonged by the gold or silver lace godets that adorn the front and give the flaring effect of the new coats or cloaks. The slim, tight-fitting coat of last season will only be worn by the very young, in which case the collars will be made of immense upstanding flowers fashioned of the same material. The cloak will be more popular than the coat, and the fur collars will be of real or dyed chinchilla according to the state of one's bank balance. Hats will be as brilliant in color as they ever were, and every possible shade of green from the palest jade to the darkest reseda will be worn. The crowns are not to be very high, and like last season the brims will be turned off the face in that uncompromising fashion so trying to all but the very young.

* * *

I had an extraordinary example of the psychological value of clothes this week when I went to see Sir Barry Jackson's production of Hamlet in modern dress. I went with many qualms, and must confess to a slight shock at the first sight of Hamlet, looking like an ordinary United States young man in evening dress and a soft shirt, but once the ear and eye had become accustomed to the unavoidable anachronisms of people in modern clothes speaking blank verse in the second person singular, one realized the fresh values in the play brought to light by this novel presentment, and paid one more humble tribute to the transcendent genius whose work recks nothing of passing centuries. Sir Barry Jackson would take a first prize as a discerner of talent. Out of a cast of thirty-eight characters, only one name, that of Mr. Bromley Davenport, has achieved the somewhat haphazard distinction of being mentioned in the theatrical Who's Who. His portrayal of Polonius was a prodigiously fine performance, and showed the technique of the experienced actor. But clever though it was, it did not throw out of joint the excellence of the wonderful team work of Frank Vospar as the King; Muriel Hewett, a young actress with a great future before her, as Ophelia; Dorothy Massingham as the Queen; Cedric Hardwick as the first gravedigger, and Alan Howland and Robert Holmes as Horatio and Laertes.

Of the Hamlet of Colin Keith Johnstone, the first feeling gave way to admiration and interest at his profoundly moving and entirely novel interpretation. Coming so soon after that of Mr. Barrymore, the genius that could give us an entirely different and no less convincing Hamlet, was all the more remarkable. From the moment when Hamlet, instead of making the customary aside, looked his uncle straight in the face and said with meaning emphasis, "A little more than kin and less than kind," he created an absorbing if somewhat surprised interest that lasted till the gory scene at the end of the play. Altogether Sir Barry Jackson's Hamlet is an epoch-making production, and every London visitor should find their way to the Kingsway Theatre.

* * *

Not less remarkable was Mr. Philip Ridgeway's production of the play adapted from Thomas Hardy's famous novel, "Tess of the D'Urbervilles." Here, too, there was no disappointment, for Miss Gwen Frangcon Davies as Tess, and Mr. Ion Swinkey as Angel Clare, came up to every expectation, and gave such a poignant and unforgettable rendering of that woe-burdened tale that few among the audience were left unmoved.

It was almost a relief to turn away from so much tragedy to the amusing play that Robert Courtneidge is presenting at the Savoy, "The Unfair Sex," a farcical comedy by Eric Hudson, is a thoroughly amusing trifle of the "Much Ado About Nothing" order. The two couples whose flirtations so appal the divorce court lawyer uncle that he tricks them into propriety, are blithely played by Athene Seyler, Basil Foster, Clifford Mollison and Rosaline Courtneidge, while Henrietta Watson as Rosaline's stage mother, and C. M. Lowne as the lawyer uncle, give delicious pictures in a jolly play that sends the audience home in roars of mirth.

Young Married Women Need Mother's Advice—

MRS. PEARL STEELE
MOLDEN, MISSOURI

A GREAT many women after childbirth get up too soon and, too weak to care for the child and perform their household duties, often bring on serious derangements.

Lydia E. Pinkham's Vegetable Compound is a splendid tonic to take at this time; it is an excellent restorative, contains no harmful drugs, and can be taken in safety by nursing mothers. Thousands of mothers advise their daughters to take this grand old root and herb medicine for such conditions because of their own favorable experience with it.

Following We Publish an Interesting Letter from Mrs. Steele of Warrensburg Which Should Interest Every Mother in the Land:

Warrensburg, Mo.—"When my second child was born I got up too soon as my mother wasn't able to do for me. I could not stand on my feet without being dizzy and my back would ache so badly that I would have to lie down at times through the day. My mother had taken Lydia E. Pinkham's Vegetable Compound and had a bottle of it at the time, so she begged me to take it, which I did, and I cannot tell you how much better I felt after taking it. Then a year later my husband got back from overseas and we want to keeping house by ourselves and I got all run down again. I couldn't work long at a time but would have to sit down and rest. My husband kept begging me to take the Vegetable Compound again, so I have done so. I recommend it when I can as I know it is good for women's troubles and I thought you might like to know what it has done for me."—Mrs. Pearl M. Steele, 903 Main Street, Warrensburg, Mo.

Ontario Woman's Interesting Case

Mount Forest, Ontario.—"I am proud today to think I have a fine big baby boy, as healthy as a trout, and I never felt better myself. Before I took your medicine I felt weak and miserable, and had pains all through me. After taking Lydia E. Pinkham's Vegetable Compound I began to get stronger and the pains all left me. I am glad I found out about this medicine. I think there is none other equal to it for women who have troubles of this kind. I cannot praise the Vegetable Compound too highly for the good it has done me. Whenever I know of a woman suffering I am glad to tell her of it."—Mrs Wm. Birsdale, R. R. No. 1, Mount Forest, Ontario.

Many such letters prove the reliability of

Lydia E. Pinkham's Vegetable Compound

LYDIA E. PINKHAM MEDICINE CO. LYNN, MASS.

Earning by Study

Vocational students in the Technical High School, Buffalo, lately made a complete trousseau for a bride. The class in trade dressmaking during the year turned out 200 gowns, blouses and skirts for customers—all at a price.

Gray — and ageing!

HOME and the fireside and knitting for me now" you say to yourself regretfully—as you gaze at your rapidly graying hair. But you're wrong. There's *Brownatone,* the vegetable preparation as harmless as water to hair and scalp that will quickly tint gray, faded or bleached hair any shade. It's so easy to use that you can apply it yourself, at home. The color is lasting and will not rub off or wash out. Two colors, shading from blonde to brunette—50c and $1.00 at drug stores and toilet counters. Test bottle sent for 10c. The Kenton Pharmacal Co. 1514 Stearns Bldg. Windsor, Ont.

GUARANTEED HARMLESS
BROWNATONE
TINTS GRAY HAIR ANY SHADE

There was a young man in Noo Yawk,
Who tried to eat soup with a fawk;
When they said, "You baboon,
This is done with a spoon!"
He cried, "Gimme none of your tawk!"

Lumbering 700 Years

A Swedish lumber company is this year celebrating its 700th anniversary. It is said to be the oldest lumber concern in existence. Because of its scientific methods, its forests, cut on a continuous yield basis, are in better condition today than ever before. Every seventy or eighty years the loggers turn to the same timber tract for cutting. The cut-over land problem does not exist.

Dominion Linoleum

Design illustrated is E Quality Dominion Linoleum, No. 1808, available in three different colorings.

Adds Color to the Dullest Room

Indoor days are coming when bright, cheery rooms will be more appreciated than ever. Have them in your home at little cost. Have them by laying floors of colorful Dominion Linoleum, the quality floor that's priced so surprisingly low.

What a difference Dominion Linoleum makes! The dullest rooms become attractive. Hangings and wall-paper look brighter and better. Old furniture seems to renew its youth when placed on cosy, clean Linoleum.

Dominion Linoleum lightens housework. No ingrained dust or dirt. No worry about spilled things. Simple brushing or mopping keeps Dominion Linoleum spotless and saves you many a backache. Brighten up your home for winter with Dominion Linoleum floors.

Other Dominion Floors

Dominion Inlaid Linoleum, now made in Canada and therefore moderate in price, is a floor that stands alone for quality. You cannot wear the pattern out, it goes right through to the back. See the new, exclusive designs at your dealer's who also has a wonderful showing of Dominion Linoleum Rugs in all the popular sizes.

At all House Furnishing and Departmental Stores

Always turn over the edge when buying and look for the strong, long-fibre burlap back. It guarantees years and years of satisfactory wear. Dominion Linoleum and Rugs and Dominion Inlaid Linoleum, are made in Canada by the manufacturers of the famous Dominion Battleship Linoleum.

FOR ALL YOUR FLOORS

This advertisement is not published or displayed by the Liquor Control Board, or by the Government of British Columbia.

Castles Go at Bargain Rates

Historic Mansions Disposed of Because of High Taxes and Death Duties

LONDON, Sept. 26.—Castles are being sold in England at bargain rates. Historic mansions of various sizes and ages have been disposed of recently by members of the elder aristocracy because of high taxes and death duties.

In other instances, drastic economies have been made in the administration of great estates, one of these being that of the Duke of Norfolk, which originally embraced some 50,000 acres. Arundel Castle, in Sussex, home of the 17-year-old duke, has been closed five years and there is talk of selling it. The Duchess of Norfolk gave up the castle for a modest cottage in Oxford to be near her son, who is attending the University.

The most recent transfer of a castle at a low figure is that of historic Gwydyr, in the Vale of Conway, which was purchased by Mr. Jay Mitchell, of Colwyn Bay, for £2,000. Gwydyr was the seat of a famous Welsh family, the Wynnes, until 1678. That part of the original castle which still stands was built in 1555 by Sir John Wynne, and for generations has been a favorite haunt of sightseers. It was restored in 1828.

CHESS COLUMN

"Good company's a chessboard."
Byron's "Don Juan."

By T. H. PIPER.

BLACK

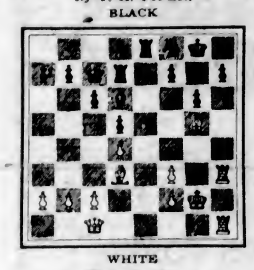

WHITE

White to play.

The diagram and moves represent Blackbourne's win of Schwarz in the Berlin tournament of 1881. It elicited unstinted admiration from Steinitz, who said: "The design of Mr. Blackburne's attack, especially from his twenty-first move in combination with the brilliant finish, belongs to the finest efforts of chess genius displayed in match play."

Hoffer, in The Field, said: "The initiation of a most beautiful final combination. The latter part of this game is one of the most brilliant combinations ever made in actual play."

White Blackbourne moved 21. P Q B 4. P x P; 22. B x B P, P K R 4; 23. R R 4, P N 4; 24. B N 3, N K 3; 25. B B 6, N B 5 ch; 26. Q x N, B x Q; 27. R x P, P x R; 28. R x P, resigns.

The following game occurred in the Carlsbad tournament in 1911: White, Tartakover; Black, Amos Burn, who was born in Hull in 1848, played in tournaments since 1865, scored half game higher than Dr. Lasker in a 1889 tourney, beat F. J. Marshall in the final of the cable matches, and maintains in The Field the high standard set by his predecessors, Steinitz and Hoffer.

1. P K 4	1. P K 4
2. P K B 4	2. B B 4
3. N K B 3	3. P Q 3
4. P x P	

On principle this exchange cannot be commended, as the opening of the Q file increases the Black Queen's mobility. White derives no benefit from the K B file so long as the Black B makes castling impossible.

4.	4. P x P
5. P B 3	5. N Q B 3!
6. P Q N 4	

If 5. . . . B K N 5; 6. Q R 4 ch, B Q 2; 7. Q B 2.

The Pawn advance weakens the Q B P and Q N P.

6.	6. B N 3
7. B N 5	7. N B 3!

Black senses the true strategy in attacking the W K P rather than defending his own, because an open K file is an advantage, he being able to Castle can occupy the file with his Rook before White can bring his K into safety.

8. N x P	
8. Q K 2, or 8. P Q 3 is stronger.	
8.	8. Castles!
9. N x N	

If 9. B x N, P x B; 10. N x P, Q K 1.

9. . . .	9. P x N
10. B x P	10. N x P
11. P Q 4; If 11. B x N, Q R 5 forces mate. If 11. B x R, B B 7 ch, followed by B N 5 ch, or B R 3 ch winning the Q.	
11.	11. Q B 3
12. B x N	12. Q R 5 ch
13. K Q 2	13. Q x B
14. Q B 3	14. Q R 5
15. P N 3	

15. If 15. Q x R, Q B 7 ch; 16. K moves B chs.

15. . . .	15. Q N 4 ch
16. Q K 3	16. Q Q 4
17. R K 1	17. B N 5
18. K B 2	18. P Q R 4!
19. P x P	19. R x P
20. B R 3	20. P Q B 4

Black shatters White's Pawn position, and his Bishops and Rooks have full play along open files and diagonals.

21. P x P	21. R x B
22. N x R	

If 22. P x B, R x P ch; 23. R x R, Q x R ch; 24. K B 1, B B 4.

22.	22. B x P
23. Q K 5	23. B B 4 ch
24. K N 2	24. Q N 2 ch
25. K B 1	25. B x N ch
26. K Q 2	26. R Q 1 ch
27. K K 3	27. R Q 6 ch
28. K B 2	28. Q B 6 ch
29. K N 1	29. R Q 7
30. Q N 8 ch	30. K B B 1
	Black resigns

The game and notes (condensed) from Lasker's "Chess Strategy," G. Bell & Sons.

Chess Notes

The final scores in the B. C. F. Congress at Stratford-on-Avon are as follows: H. E. Atkins (champion), 9½; Yates, 8½; Spencer, 7½. This is the ninth time Atkins has won the British championship, his record standing at seven successive wins from 1905 to 1911, inclusive, 1924 at Southport, and now at Stratford-on-Avon. He is called the little Steinitz by the European masters, his style being modelled on the Bohemian Caesar's, the creation of a little rift which soon becomes a yawning crevasse, the scientific frontier. The even distribution of force, the four Pawns to three on the Queen's wing, his methods of winning at times appear so unobtrusive that he seems almost like an inert spectator of the decline and fall of his opponent.

The ladies' championship was won by Mrs. Stevenson, 10½; Miss Price (ex-champion), 9½.

Mrs. Stevenson's score is the highest ever made in this tournament.

Miss Price scored half a game more than last year at Southport, and yet was second, a place she has always occupied when not first, though she has the "record" of three successive victories to her credit.

The Major open tournament resulted in a tie for first by Snosko Borowski and J. Drewitt, with 9½ each. Borowski was the only Russian master to win of Capablanca in a series of games between the Cuban and the leading Russian during the St. Peterburg tourney of 1914.

Simplicity and Charm Are Featured in This Scheme in Georgian Design for Seven Rooms and a Sunroom

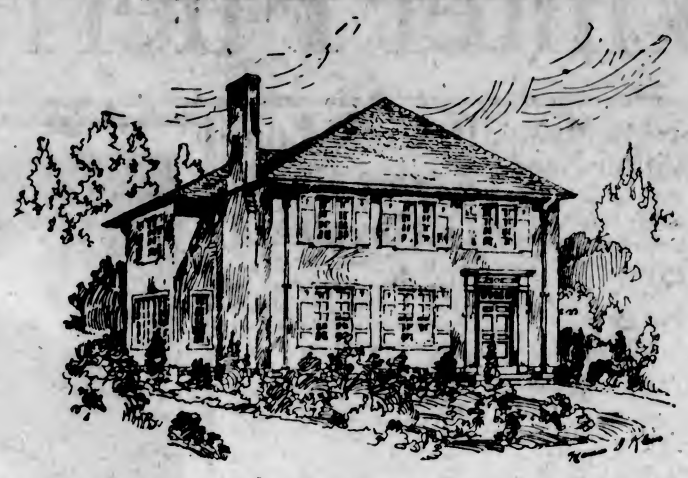

THE simplicity and charm of this design of Georgian precedent will commend it to many, for it has an unusually artistic and dignified appearance that makes it appropriate for either a suburban or smaller city location, and though in reality an average-sized house of seven good rooms and sunroom, will hold a prominent place among larger houses. It could be placed near the street or set back, depending on the location of the adjoining houses, and there should be a level lawn with a wide walk leading to the house to give it the proper setting.

Although the principal outside dimensions are only 26-ft. 6-in. x 27-ft., making it a reasonably economical house to build, seven rooms of good size are obtained, in addition to the large built-in loggia or sunroom, by the unusually economical floor arrangement. In fact, the floor arrangement is ideal, for the three rooms comprising the living portion of the house can be used as one by opening the doorways connecting them with each other.

The well-designed front entrance door opens into a vestibule with coat-room adjoining it. The main hall is practically square, and lighted by a double window on the stair landing. The living-room, which has an attractive fireplace, is of fine proportions, with two double windows overlooking the front garden. Double French doors open into a dining-room of comfortable size, from which you obtain a pleasant view of the rear garden from the triple window overlooking it. There is a French door, with a glass screen on each side of it, separating the dining-room from the good-sized loggia or sunroom, which is enclosed and heated like the other rooms, making it available for both Summer and Winter use. Another French door connects the loggia with the living-room and double French doors open to the garden path. The kitchen is compact in size and arrangement, with plenty of built-in cupboards, plenty of light and space for kitchen fixtures, and a practical breakfast alcove at the rear, large enough to accommodate six people comfortably without interfering in any way with the kitchen arrangement or work. The service entrance at the side has space provided for a refrigerator, to enable icing from the side door without passing through the kitchen.

There are four good bedrooms on the second floor. The large master's bedroom has a fireplace with clothes closets on each side, and two double windows overlooking the street. The other three bedrooms are graduated in size, the smallest one being especially suitable for a children's room or a nursery, in which a wall basin with running water could be installed at a very low cost by connecting with the bathroom plumbing. The hall is central for all rooms, and uses a minimum of floor space. The bathroom has an extra privacy on account of the short hallway, with dropped ceiling, leading into it.

Outline of Specifications

Foundation Walls—Stone or brick.

Cellar Floors—Cement.

Walls—Stucco on hollow tile or brick.

Roof—Wood, (asphalt or tapered asphalt) shingles, with Boston hips, or variegated colors and sizes of quarried slate.

Trim—As desired.

Frames, Doors, Windows—Detailed main doorway, casement windows throughout.

Color—Roof stained willow green, ivory toned stucco walls on variegated stone base, frames, sash, main entrance, gutters and conductor painted ivory white; shutters painted peacock blue.

Floors—As desired.

Inside Finish—As desired.

Heat—Hot air, hot water or steam.

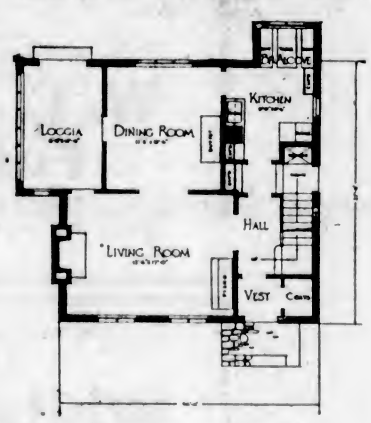

FIRST FLOOR PLAN

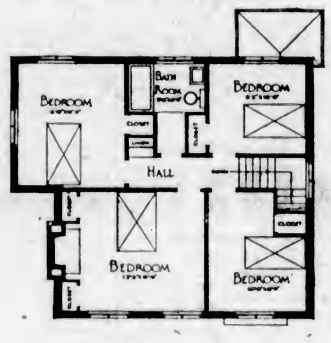

SECOND FLOOR PLAN

lumber
Fir
Cedar
Spruce

WE are told that the age of a cedar roof or sidewalls is determined by the nails used. Cedar may also be used for door panels, wardrobe linings, chests, and scores of other places in the home.

Douglas fir has few equals for strength. Where heavy joists are required it is as suitable as for beautiful floors. Of the moderately hard woods, it is the most beautiful of grain.

Spruce for kitchen food containers and sink boards, because it is tasteless. It is also admirable to take and hold paint and nails, where lightness is required as well as durability.

Let our representative advise you, or call for estimates of work you wish done. Architects know the value of our woodwork.

Lemon, Gonnason Company Limited.
"Master Craftsmen" of Woodwork
Telephones 76-77 P.O. BOX 664.
Established 1890
2324 Government St. VICTORIA, B.C.

Sole Agents for Edam Kolored Shingles and Johns-Manville Flexstone Asbestos Roofing

NOME, Alaska, Sept. 26.—Frank DuFresne, in charge of the Seward Peninsula for the United State Biological Survey, reports that Eskimos are taking a full part in developing the farming of foxes and the marketing of their pelts into a bounteous Alaska industry.

The south side of the peninsula is on Bering Sea and the north on the Arctic Ocean. On the north coast line white men destroyed the Eskimo livelihood by annihilating the whales and burning the driftwood.

The Eskimos have taken to white foxes, and some families are making incomes of $2,000 annually. From catching wild foxes and selling the furs, the natives have gone on to developing simple ranches.

The women do most of the work—it's the aboriginal way—but DuFresne pointed out, families threatened with extinction are beginning to thrive, though father sits around the cabin that has replaced the igloo.

Children Cry for

Fletcher's CASTORIA

MOTHER:— Fletcher's Castoria is especially prepared to relieve Infants in arms and Children all ages of Constipation, Flatulency, Wind Colic and Diarrhea; allaying Feverishness arising therefrom, and, by regulating the Stomach and Bowels, aids the assimilation of Food; giving healthy and natural sleep.

To avoid imitations, always look for the signature of Chas. H. Fletcher
Absolutely Harmless—No Opiates. Physicians everywhere recommend it.

ESTAB. 1743
WHITE HORSE Scotch WHISKY
"from the ORIGINAL RECIPE 1746"

This advertisement is not published or displayed by the Liquor Control Board or by the Government of British Columbia.

Home, Sweet Home

CLARES HECLA
The Furnace that Saves One Ton in Seven

There's no place like home on a winter's night—if the home is heated by the Hecla Furnace—for inside is the cosy, warming glow of perfect heating—the right temperature for health and good spirits.

The winter has lost its terrors for the whole family—no more colds, chills, frozen pipes—even the flowers on the windowsills thrive in the beneficent, humid warmth provided by the Hecla.

The steel ribbed fire pot provides an extraordinarily large radiating surface—extracting all the heat from the coal. Its fused joints prevent leakage of gas and dust into the rooms. Its individual triangular grate bars enable you to trim the fire and dispose of the ashes without losing any of the good live coals. Its circular water pan humidifies the heat to the correct degree for health.

Altogether you will find, as thousands of users have, that the Hecla is the most satisfactory, as well as the most economical heating unit you could procure.

The complete story of the Hecla will interest you. Our dealer in your neighborhood will tell you—or if you cannot locate him, mail the attached coupon.

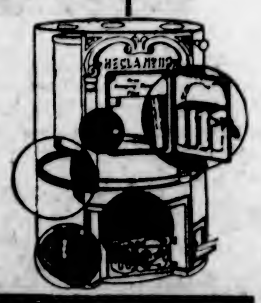

Clare Bros. Western, Limited.
Winnipeg, Man.
Please mail me fully illustrated booklet giving all particulars of the Hecla.
Name _____
Address _____

Clare Bros. Western Limited
WINNIPEG
SASKATOON CALGARY EDMONTON VANCOUVER

Agents for Victoria
Dominion Plumbing & Heating Co. LIMITED
733 Fort Street Phone 7181

Order Your Winter Fuel Now

A Coal & a Service worth Crowing about

Years of successful experience representing the same good **VANCOUVER ISLAND MINES** has given us confidence in our ability to render intelligent and satisfactory **SERVICE.**

We recommend **COMOX** for your **FURNACE**—it burns slowly; cokes tightly and gives out intense heat—there is no coal to compare with **COMOX** for **FURNACE** use.

For **KITCHEN RANGES** and **GRATES** we recommend our incomparable original **WELLINGTON.**

Consult us about your requirements for the Winter. You will have NO regrets if you deal with us.

Mackay & Gillespie
Limited
1102 Douglas Street Phone 149

SMITH & SONS
Phone 1476 1912 Government St.

Best Old Wellington Coal
Dryland Millwood
Cordwood, Etc.

Order at Once—Don't Wait Until the Wet and Cold Weather

White Labor From the Mines and Bush to Your Basement

SMITH & SONS
Phones 1476 and 1551L

A. R. GRAHAM E. M. BROWN

BE PREPARED

Don't Blame Your Coal Dealer

If you are short of fuel when the cold snaps come, and your pipes freeze up for lack of heat. Successful men always make provisions for emergencies in their business. The householder should make the same for the home.

A supply of Good Coal in your cellar is real insurance. We sell the Best Coal mined on Vancouver Island.

Double Screened Wellington Lump, per ton	$11.50
Mine Screened Wellington Lump, per ton	$10.75
Best Screened Washed Nut, per ton	$10.75

In the City Limits

Victoria Fuel Co., Ltd.

Note: Only Address, 1203 BROAD STREET
Two Doors South of the Colonist Office
Phone 1377

Coal Prices Are Revised to Meet Public Demand for Winter Needs

Consumer Will Have Opportunity to Try Out Varieties of Coal This Coming Season—Welsh Operators Are Looking to British Columbia Markets

The coal situation in this city and district promises to be of exceptional interest this Winter, owing to the fact that other coals in addition to those on the Island will be available for domestic consumption. It will be observed by the advertisements which have appeared recently that the price has stiffened about fifty cents a ton on double screened lump from Island mines, as compared with Summer prices, but the rate is still lower than the case a year ago.

Retail dealers indicate that this figure is likely to be constant for about two months, and that consumers should endeavor to put in orders at an early date, so that they may be served promptly. There is a considerable improvement in production on the Island at the present time, the Western Fuel Corporation at Nanaimo being back practically at full time, and this fact is reflected in the increased yield as compared with twelve months ago.

The Cumberland mines have shown some decline, with one shift running, but the Canadian Collieries have more than made that loss up with the increased production at Extension. Thus there is an abundance of production from Island collieries, as all the smaller collieries are also sustaining their activities in conjunction with the two large companies which operate on the Island.

B.C. Ports Afford Field

While this output is available to supply the domestic market, the local dealers are not all supplying Island coal. One firm is handling the Bellingham lignite-like coal, while another has an agency for one of the Alberta collieries.

To this competition is shortly to be added the expected experimental shipments of Welsh anthracite. Its high calorific qualities have made Welsh coal famous the world over. With the depressed condition of demand in the Old Country, operators there are turning to other parts of the world to increase their market. British Columbia ports afford a rather attractive field in view of the fact that the westward shipment of grain for the United Kingdom will bring out boats which require an outward cargo, so that shipping rates from Welsh ports would be very low.

An experimental shipment of Welsh anthracite is already on its way. While the prices will be higher than the Island bituminous products from the three seams worked, the heating value is undoubtedly very attractive to the consumer. Local fuel merchants have been circularized to accept an agency for this Welsh coal, and apparently it is proposed to develop this trade extensively. A great many varieties of coal are quoted, ranging from forty to sixty-seven shillings a ton, according to quality.

Competition Arising

The fuel men handling Island coals are now faced with lower quotations from non-Island colliery products, and from advertisements it will be seen the range of price fluctuates as much as $1.50 per ton as compared with Island screened lump.

Just how this fluctuation will affect the market is not at present known, but the consumer may be satisfied that there will be an abundance of coal of bituminous, lignite, and anthracite offering this Winter. He is advised to take early steps to fill the depleted bins before the rainy season sets in, when sorting cannot be done as efficiently, and when atmospheric conditions enter periodically into the situation.

Coke Production Shows Reduction

Nova Scotia Coal Strike Is Stated to Be Cause of Decline

Production of coke in Canada during the month of July amounted to 89,221 tons, the lowest tonnage yet recorded for any month this year, and a drop of 19 per cent from the output of 109,694 tons in the preceding month. This decline was largely due to the strike among the coal miners in Nova Scotia; in this district only 7,367 tons of coke were made by plants which have a normal output approximating 28,000. Ontario ovens produced 51,903 tons, or 59 per cent of the total production in Canada.

Corresponding with the decline in production, a decrease in the amount of coal used for coke-making was reported. Imported bituminous coal used for this purpose dropped to 114,105 tons as compared with 141,650 tons used in June, while Canadian coal used amounted to only 17,389 tons, making a total consumption for Canada of 131,494 tons. Each short ton of coal charged to the ovens returned 1,357 pounds of coke for an average yield of 67.85 per cent.

Imports of coke in July totalled 55,542 tons, as compared with 55,836 tons in June, while exports dropped to 1,683 tons from 3,567 tons in the preceding month. The apparent consumption of coke in July was thus 143,080 tons, or 11.6 per cent less than in June, when 161,963 tons were made available for use. Ontario was the principal user, accounting for 103,075 tons, or 72 per cent of all the coke used in Canada. During the month Canadian coking plants used 19,906 tons of coke, delivered 31,306 tons to their associated metallurgical works and sold 35,715 tons, making a total disposition of 86,927 tons.

For the seven months ending July, 825,470 tons Canadian coal and 960,579 tons of imported coal were converted into 803,068 tons of coke. During the same period there was imported into Canada 396,598 tons of coke, making a total supply of 1,199,666 tons, of which 27,735 tons was exported, leaving 1,171,931 tons available for consumption in Canada.

Coke charged to iron blast furnaces in the first seven months totalled 344,641 tons.

Mines Department Tests Various Fuels

Campaign Aims at Improving Situation in Domestic Markets of Central Canada

OTTAWA, Sept. 26.—Two standard domestic hot-water furnaces have been in operation, night and day, for over one and a half years at the fuel testing laboratories of the Department of Mines, determining the relative heating values of the various domestic fuels available in Eastern Canada. This is in accordance with the campaign of the Dominion Fuel Board, on instructions from Hon. Charles Stewart, Minister of Mines, in an effort to improve the situation in the domestic fuel markets of the Central Provinces by encouraging the use of various available substitute fuels.

These furnaces, during tests, are constantly under the supervision of competent engineers and are fitted up to approximate, as closely as possible, actual operating conditions in house heating. In this way not only are the heating qualities of the various fuels accurately compared, but the best operating conditions, such as draft requirements, depth of fuel on grates and frequency of firing are determined for each fuel. The fuels under test include all the domestic fuels available for consumption in Eastern Canada, and the tests will indicate the methods that must be employed to obtain the best results.

Welsh Coal Exports

Exports of coal from Wales in August were the smallest since July, 1921, and as the latter month marked the period immediately following the 1921 coal strike, and was thus abnormal, it is necessary to go back many years to find a former period of so low a volume of shipment. Total exports were only 1,243,996 tons, or 739,850 tons less than those of July. To France, at 337,708 tons, exports were the lowest since July, 1921; they were the lowest to Italy since February, 1922; lowest to coaling depots since June, 1922, and the lowest to Spain since November, 1923. The fears of a stoppage in July had hastened deliveries which would normally have taken place in August, and it is to the overstocked position of consumers that the slump is attributed.

College Wood Courses

Three short courses in wood utilization will be taught by the United States Forest Products Laboratory at the University of Wisconsin this Fall. The three courses include gluing of wood, boxing and crating and kiln drying of lumber.

"Spike, dear," pouted the bootlegger's wife, "it's getting awful hot here in town. Haven't you decided where we will spend the Summer?"

"Not yet," said her fond husband. "Dat all depends on Louie. Dey pinched him yesterday."

"But," demanded his storm and strife, "what has Louie's arrest got to do with where we spend our Summer?"

"It's got plenty to do!" was the reply of the family breadwinner. "If he stands pat we spend the Summer wit your Uncle Henry, but if he squawks we spend it wit Uncle Sam."

British Coal Export Trade Is Threatened

Labor Troubles Added to New Competition in Protected Markets Make Outlook Ominous

The serious outlook faced by the coal trade in Great Britain is the subject of an informing article by Mr. P. W. Wilson in the current issue of The Annalist. According to Mr. Wilson:

Great Britain, like the United States, is confronted by a crisis in her coal trade. A strike, postponed for nine months, is still a grim possibility. And in the struggle the State itself is involved, a situation which the Labor Party welcomes as a step toward Socialism.

In the United States, a clear line is drawn between hard and soft coal. And the miners here are only organized in part by the unions. In Britain, the mines, most of them bituminous, are treated as one proposition. Employers and employed are fully organized. And a national coal strike, unless it breaks down, is nation-wide in its scope. Under present conditions, it would include, probably, the transport workers at the seaports and, possibly, the railwaymen—all of whom are concerned in a policy of cutting wages.

Coal Exports Threatened

On both sides of the Atlantic, the coal trade leads all others, except agriculture, in importance. And in Britain, it is an even more predominant industry than it is here. Both countries export coal. But in 1924, the American export only amounted to 21,000,000 tons, which item, though substantial, cannot be regarded as essential to the national credit. If the export were to cease tomorrow, the dollar would remain with ease at par of gold. But the British export of coal is three times the American. And for many years it has been a substantial factor in the balance of trade on which depends the steadiness of sterling and incidentally Britain's ability without embarrassment to repay her war debt to Washington. In 1923, her net export of cotton was valued at £77,000,000. But the sale of coal and coke brought in £110,000,000, or three times her annual payment under the funding scheme.

Britain's Export

It is Britain's export of coal which today is threatened. In the years following the armistice her mines were under national control, and she was able, without compunction, to supply Europe and especially Italy at fancy, not to say famine prices. This artificial prosperity was revived when the Ruhr was paralyzed by the French occupation—that is during 1923. Of 78,000,000 tons then shipped, no less than 68,000,000 tons went to Europe. But today French mines are recovering. The Ruhr is again producing. Indeed, it is by using coal as currency that Germany proposes to finance reparations under the Dawes plan. Europe's coal famine is at an end, and what Britain has to face is a severe competition in neutral and protected markets. Exports have thus fallen heavily. And it was reported that Germany, with a longer working day and a lower wage, could undersell Wales in France and Belgium by 10 per cent on prices, and yet make a profit.

The strike, thus threatened by the British miners in July, cannot be dismissed as a periodic bargain over wages, to be settled by charging higher prices to the consumer. Coal in Europe is not a commodity "sheltered" from foreign competition. The mines of one field have to bid against the mines of every field. Otherwise they must close down. During the war, the British coal trade made good profits, and paid its full share of super-tax. But for the first quarter of 1925, the average profit on coal raised in Britain was ascertained to be only 6d. or 12 cents a ton at the pithead, or 2.6 per cent of the price obtained for the output. The industry received £52,600,000, on which the profit was only £1,400,000. Many mines are running at a loss. And in six months of last year, the number of miners in Welsh collieries dropped from 244,000 to 227,000, while 40,000 others were either unemployed or under notice to quit. The total number of unemployed in the whole industry has risen to 200,000.

On Quality and Service We Excel!

KINDLING
BARK
WELLINGTON COALS
MILLWOOD
SEASONED CORDWOOD

A Fuel for Every Need

W. L. Morgan Fuel Co.
"Largest Dealers in Victoria"
Phones: 766, 767 and 1563 656 Yates St.

DO IT TOMORROW! ORDER YOUR WINTER COAL

White Labor

The men employed by us are white and have their homes here. The money paid out by us in wages is again circulated in our city.

Is this not something worth considering when the question of placing your coal order is before you?

Walter Walker & Sons, Ltd.
Oldest Coal Dealers in B. C. "Ask the One Who Burns It" 635 Fort St. Phone 485

COAL

The Wise Ones Get Their Coal In Early.
The Wisest Do Likewise, and Besides—
THEY GET IT FROM US

Because: Our Coal Lasts Longer and Gives More Heat, and They Know It.

LADYSMITH-WELLINGTON COAL
EAST WELLINGTON COAL
COMOX FURNACE COAL

Try Us Next Time

RICHARD HALL & SONS
Established 1882
1232 Government Street Phone 83

Is Large Margin Between Supply And Demand

United States Still Supplies Bulk of Canada's Coal, Chiefly in Central Part of Dominion

The Canadian Manufacturers' Association is engaged in a praiseworthy campaign to promote the use of goods produced in Canada.

The Bulletin would like to impress upon manufacturers and users of coal generally the necessity of using only home produced coal, and of iron and steel produced by the use of Canadian coal.

Half Imported

In an ordinary year the quantity of coal consumed in Canada, according to figures compiled by the Dominion Bureau of Statistics, is about 30,000,000 short tons. More than half of this is imported, mostly from the United States. The Province of Nova Scotia furnishes about one-fifth of the total quantity consumed or about forty per cent of what is produced in the Dominion. The Western Provinces practically supply their own wants; the surplus output of British Columbia and Alberta being just about sufficient to make up the shortage in Saskatchewan and Manitoba. Ontario imports the whole of its requirements, which are more than one-third of the quantity consumed in the Dominion, and imports ninety-nine per cent of it from the United States. New Brunswick uses over 700,000 tons, of which it produces less than 200,000 tons and imports 140,000 tons from the United States and Great Britain. The remainder, say 275,000 tons, is furnished by Nova Scotia. Quebec requires about 4,500,000 tons, two-thirds of which is imported and one-third may be credited to Nova Scotia, although a small quantity may come from New Brunswick.

In a year when the iron and steel industry is fairly active Nova Scotia consumes over 3,000,000 tons, of which only a small fraction is imported. From the figures quoted above it appears that the other Maritime Provinces and Quebec absorb 1,750,000 and about 750,000 tons is shipped to the neighboring island of Newfoundland, is delivered to ship's bunkers, or is disposed of elsewhere.

The total consumption in Quebec and Prince Edward Island added to the quantity required in New Brunswick in excess of its own production, is about 5,000,000 tons, of which Nova Scotia supplies only 1,750,000 tons, or thirty-five per cent.

Anthracite

It may be noted here about 750,000 tons is imported in the larger sizes of anthracite. Until means are provided for the substitution of home produced coke it is likely that this quantity will not be greatly reduced. So long as the use of the anthracite continues it appears that in the region which naturally should draw its supply of coal from Nova Scotia there should be a market for more than twice the quantity of soft coal that is now drawn from the mines of that Province.

So far no consideration has been given to the possibility of providing any portion of Ontario's requirements from the mines of Nova Scotia, a possibility that should have the most serious attention, both for the reason that this great Province should not be completely dependent upon a foreign country for its fuel supply and because the great industries of Canada are inter-dependent and should afford mutual support.

One of the oldest and most satisfactory markets for the output of Ontario farmers and factories is, or ought to be, in the Maritime Provinces, and the continuance and development of that market depends upon the maintenance and growth of the industries of that district.

Exchange Trade

The problem that should engage captains of industry in Ontario and Eastern Canada, the Legislatures of the Provinces and the Parliament of Canada, is the development of conditions that will make it possible for the coal and iron and steel industries in Nova Scotia to supply the requirements of that section of Canada east of the great lakes, in exchange for as much of the foodstuffs and products of the factories of Quebec and Ontario as can be absorbed in the Maritime Provinces by a growing and prosperous industrial population.

Cost of Production

The producers of coal and the primary forms of iron and steel may have to devise means to reduce the cost of production. They would be assisted in this by a larger demand from the users of these materials in Ontario and Quebec. These in turn may have to face the necessity of paying prices fractionally higher than those which they would have to pay for similar materials imported from the United States, but they would also benefit by a larger turnover and a larger buying power in the Eastern Provinces.

The railroads of Canada consume nearly one-third of all the coal used in the country, say 10,000,000 short tons a year, and it is certain that a good deal more than half of the quantity is imported from the United States. If it is important that there would be a reciprocal movement of commodities between the East and the Central West, it is surely equally important that as far as possible Canadian coal should be used by the railways that will be the means, to a large extent, in effecting that movement and that will be benefited by it most certainly and directly.—Besco Bulletin.

Body of Missing Man Found

BELLEVILLE, Ont., Sept. 26.—The body of William Edmunds, aged twenty-five, English immigrant, was found in a field with a self-inflicted bullet wound in the head. He had been missing since August 9.

Where Victoria's Hydro-Electric Supply Is Derived: Jordan River Diversion Dam

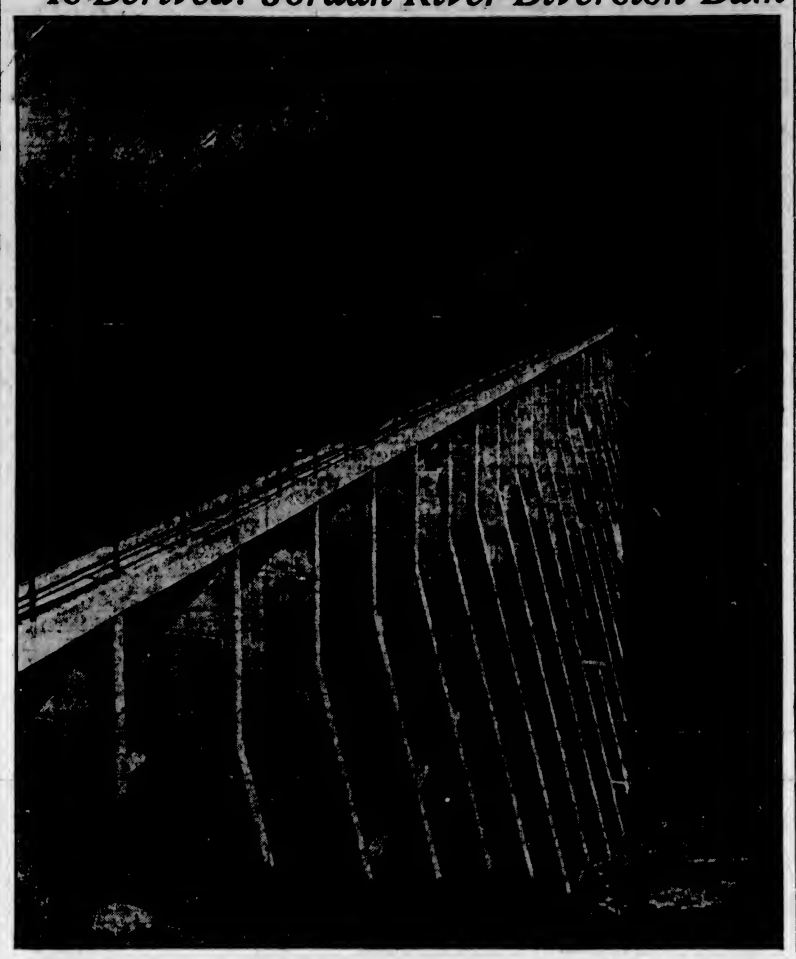

—Photograph by Harold Fleming

The above is a new picture of the diversion dam, Vancouver Island Power Company's Jordan River hydro-electric development. It is a reinforced-concrete hollow structure of the Ambursen flat-slab and buttress type. The crest elevation is 1,268 feet above sea level, and the dimensions, length 891 feet, maximum height 126 feet, length of spillway 305 feet. The storage capacity is 14,000 acre-feet, equivalent to 10,135,000 kilowatt-hours at the power house.

Chemainus Personals

CHEMAINUS, Sept. 26.—Rev. B. Eyton Spurling went to Victoria Friday to attend the World Service Exhibition being held there.

Mrs. W. C. Cryer and little daughter, Rosemary, are visiting Mr. and Mrs. R. B. Halhed.

Rev. W. and Mrs. Jackson, of Indian Head, were guests of Rev. B. E. and Mrs. Spurling during the week.

Mr. H. E. Donald and Mr. H. A. Gilroy were visitors to Port Washington Wednesday.

Mrs. Cancellor left Wednesday to join Mr. Cancellor in Vancouver, where they will reside.

Mrs. John Stewart, of Victoria, is visiting Mr. and Mrs. J. K. Stewart here for a short time.

Push Fall Crops

For application around Fall growing plants like cabbage, broccoli, celery, lettuce, spinach, Swiss chard, turnips, etc., nitrate of soda should be mixed with about an equal bulk of dry loamy soil to permit its more uniform distribution. Any lumps should be pulverized with a club, so that the mixture will be fine and uniform. This may now be scattered by hand or otherwise, and lightly worked into the ground with a rake, hoe or cultivator. It is a quick acting fertilizer and will boost plants along in a very satisfactory manner.

The usual amount of nitrate of soda to use is from 100 to 200 pounds per acre, a fair average being 200 pounds. For small areas or gardens, use about 1½ pounds per 200 square feet (10x20 feet). To improve lawns, use about 1½ pounds per square rod.

MR. EDWARD SCRYNGEOUR

The Volstead of Great Britain, will lead prohibitionists in England in an effort to abolish the sale of liquor in the British Isles.

Before the Ball

A warm bath with a liberal lather of Baby's Own Soap, leaves one refreshed, ready for the dance, and with the clinging aroma of the Roses of France which inspire its fragrance.

You cannot get a purer or more delicately perfumed soap at any price—yet Baby's Own sells in individual cartons, 16c a cake.

"Best for you and Baby too" 35-25

Vancouver Island

Objections Raised To Proposed Areas

Island Mining Communities Express Opinion on Hat Creek Extension of Line

While there has been a distinct improvement in the output of the collieries on Vancouver Island during the last few days, with the gradual restoration to full time, representatives of the Island communities vitally interested in the production of coal are not inclined to fall in with the pressure on the Government to extend the Pacific Great Eastern Railway to Hat Creek in the Lillooet district, in order to develop coal seams.

Cumberland has joined Nanaimo in its protest against the proposal to extend the line at the expense of the taxpayers. The resolution says:

"Whereas we notice from announcements in the press, that representations are being made to the Provincial Government to extend the P.G.E. Railway to Hat Creek in the Lillooet district for the purpose of opening up coal deposits in that district; And whereas there are at the present time, numerous communities in the province depending entirely upon coal production for their support, and there is considerable difficulty keeping the mines in such communities in operation due to the slack conditions of the coal trade; And whereas the conditions of the coal market, especially in view of the ever increasing consumption of fuel oil, is such that competition is keen, and the opening up of further coal fields would only result in taking away trade from built up communities already depending upon the coal trade, and would result in additional hardship in such communities: Be it therefore resolved that we most respectfully point out to the Provincial Government these facts in connection with the proposed railway extension urging their most serious consideration of the effect of such an extension upon the welfare of present communities dependent upon the coal trade."

The colliery districts of the Island are also watching with great interest the threatened importation of Welsh anthracite to British Columbia ports.

Deep Cove Personals

DEEP COVE, Sept. 26.—Mrs. Derrick, of the Cove, is spending a week's vacation in Victoria.

Mr. and Mrs. Muskett, of Victoria, paid a visit to the studio of Mr. Thompson, and inspected the many beautiful paintings done by this talented artist. At the conclusion of their visit they were so impressed by the quality of the work that they urged him strongly to exhibit. Mr. Thompson has been living in the Cove for the past two years, and has devoted much time painting the many beautiful views obtainable of the various coves in and around North Saanich.

Mr. and Mrs. W. B. Fisher, of Deep Cove, have returned home after spending the past two weeks visiting their son at Dease Island.

Mr. and Mrs. J. Norris left for Seattle this morning to attend the wedding of Miss Ollie Norris, which will take place tomorrow. They were accompanied by Mr. Henry Horth.

Mrs. Walton and son, of Victoria, were recent visitors to their home at the Cove.

Mr. and Mrs. George Gilmer entertained a number of their friends from Victoria recently at a very enjoyable party at their Summer home on the waterfront.

Capt. Lane, of Cowichan Bay, was a recent visitor to Mr. E. Wise.

Mr. and Mrs. Sidney Wilson, of Victoria, spent last week-end at their Summer home.

Prizes Presented at Duncan High School

DUNCAN, Sept. 26.—The annual prize giving of the Duncan High School was held last night, St. John's Hall being well filled with students, parents and friends. Proficiency prizes were awarded to Gwendolen Owen, Grade IX; Dorothy Lamb, Grade X, and Harry Young, Grade XI.

The member's prize for courtesy, presented by Mr. C. F. Davie, M.P.P., was won by Betty Bergman, and Gavin Dirom was made custodian of the Weddle-Stock Cup for the ensuing year. This cup was won outright by the high school some years ago, and each year the student with the best athletic record in the school holds it for the year.

Mr. C. F. Davie gave a short but interesting address to the students; Mr. A. B. Thorp, the principal, and Mr. W. M. Dwyer, chairman of the School Board, also spoke briefly. Mr. R. A. Thorpe acted as chairman.

The evening ended with a most enjoyable dance, the music being provided by Miss Bertha Castley. The proceeds from the affair augment the school sports fund.

Mill Destroyed by Fire to Be Rebuilt

DUNCAN, Sept. 26.—It is understood that the Tansor mill, destroyed by fire this week, will be rebuilt shortly. This mill was owned by the Mayo Lumber Company, but was leased and operated by a local syndicate, made up largely of returned men, and was one of the few mills in the district employing white labor exclusively. Twenty men were thrown out of employment by the fire. The mill was valued at $15,000, partly covered by insurance, but most of the loss will fall upon the operating syndicate, no insurance being carried on the stock, of which 150,000 feet, stacked for loading, was lost.

Grand Lodge Convention Postponed for One Week

DUNCAN, Sept. 26.—The annual convention of the Grand Lodge of Knights of Phythias, which was to have opened in Duncan October 28, has been postponed for one week. The change was made in order that delegates attending would not be disfranchised in the Dominion election on October 29. The Pythian Sisters will hold their annual convention here at the same time.

Tel El Mahuta Temple of the Dramatic Order of the Knights of Khorassan has arranged to put on one of its spectacular ceremonials in Duncan during the convention, and Bros. Allison and Manson, of Victoria, were in town yesterday securing tyros to provide suitable fodder for the tiger. They report that their quest has been quite successful.

Paris to Ban Horn

To make the streets of Paris safer, the prefect of police is considering a ban on the use of horns on all automobiles. Pedestrians crossing the narrow streets often are suddenly frightened by the blast of an automobile horn. They become completely bewildered and do not know whether to run forward or jump backward.

What's Wrong With This Picture?

Is His Guest Drinking Out of His Saucer? Did He Neglect to Buy Tickets to "The Beauty Shop" Until Now He Finds He Is Too Late?

Any one of many reasons could cause his evident discomfort, but here are two certain ones:—

He put off phoning 5000 until now the cold weather has caught him or he has found that he could have saved a dollar and a half a ton on coal by buying from the

Cameron Wood & Coal Co., Limited

Moody Block (Yates and Broad) Phone 5000

P. S.—Just because your thoughts are on the Gyros' BIG SHOW, don't forget your fuel necessities. We have the best stock in the city of

COAL, MILLWOOD, KINDLING, SLABS, BARK, ETC.

BRITISH COLUMBIA Princeton SOOTLESS COAL

A coal of excellent quality—smokeless and sootless—now mined from the company's new shaft. Prices for city delivery, per ton

Lump	Nut	Slack
$11.00	$10.25	$5.00

Goodlake & Webb Fuel Co.

1008 Broad Street Phone 520

Sure, You Can Depend on Painter's Coal!

Painter sells only the highest grade of Vancouver Island Coal. There is no finer fuel on the Pacific Coast.

People depend on Painter for coal because the quality never varies and delivery is always prompt.

J. E. Painter & Sons

617 Cormorant Street Phone 536

East Wellington (Jingle Pot) Coal

Put it on a competitive basis with any other coal mined on Vancouver Island. You will find, as others have, that it is cleaner, hotter and more economical, and free from waste matter of all kinds.

"It Costs No More"

Western Coal Co.

Duncan McKerracher Manager

1423 Douglas Street Phone 828

Important Notices, Employment, Business and Professional Directory, Wants, Etc.

The Daily Colonist

INDEX TO CLASSIFIED ADVERTISEMENTS

For the convenience of those who wish to refer to any special advertisement in the Classified Columns, the following list has been alphabetically arranged, and each classification furnished with a number, viz.:

COMING EVENTS.......... 1
MALE HELP.......... 2
TEACHERS WANTED.......... 53

The numbers shown on the right side of each heading appear in consecutive order in the columns. The alphabetical arrangement is not consecutive.

Acreage—For Sale.......... 45
Acreage—To Rent.......... 33
Acreage—Wanted.......... 59
Agents—Wanted.......... 1-A
Announcements.......... 7a
Autos for Hire.......... 53
Automobiles.......... 54
Business Opportunities.......... 51
Billiards and Pool.......... 39
Boats and Launches.......... 37
Business Directory.......... 3
Coming Events.......... 1
Cycles and Motorcycles.......... 6
Church Notices.......... 57
Dancing.......... 6
Dressmaking.......... 9
Educational.......... 60
Farms for Rent.......... 47
Farms for Sale.......... 46
Farms Wanted.......... 61
Flats and Apartments to Rent.......... 21
For Sale—Miscellaneous.......... 13
Furnished Rooms Wanted.......... 17
Furnished Rooms to Rent.......... 18
Financial.......... 61
Houses for Sale.......... 35
Hotel Directory.......... 16
Housekeeping Rooms to Rent.......... 19
Lost and Found.......... 7
Music.......... 7a
Violin.......... 7b
Singing.......... 7c
Piano.......... 7d
Miscellaneous.......... 10
Money to Loan.......... 31
Personal.......... 30
Professional Directory.......... 32
Property for Sale.......... 32
Property Wanted.......... 27
Poultry and Livestock.......... 15
Room and Board.......... 15
Room and Board Wanted.......... 41
Summer Resorts.......... 25
Societies and Lodges.......... 2
Situation Wanted—Male.......... 4
Situation Wanted—Female.......... 5
To Rent—Houses.......... 51
To Rent—Furnished Houses.......... 36
To Rent—Miscellaneous.......... 11
To Exchange.......... 8
To Lease.......... 34
Teachers Wanted.......... 60
Timber Brokers.......... 3
Wanted—Male Help.......... 2
Wanted—Female Help.......... 3
Wanted to Rent—Farms.......... 43
Wanted to Rent—Acreage.......... 61
Wanted to Rent—Flats and Apartments.......... 22
Wanted to Rent—Houses.......... 24
Wanted to Rent—Furnished Houses.......... 15
Wanted to Rent—Miscellaneous.......... 15
Wanted—Housekeeping Rooms.......... 56
Wanted to Buy—Houses.......... 40
Wanted to Borrow.......... 63

CLASSIFIED ADVERTISING RATES

One and one-half cents a word each insertion, nine cents a word a week, with a minimum of 15 words; cash with order. No advertisement accepted for less than twenty-five cents.

Death and Funeral Notices, $1.50 first insertion, $1.00 for each additional insertion. Marriages, Card of Thanks and In Memoriam Notices, $1.50 per insertion.

Birth Notices, $1.00 per insertion. Business or Professional Cards of four lines or under, $5.00 per month. Additional space at $1.25 per line per month.

BIRTHS, MARRIAGES, DEATHS

BIRTHS

WELLBURN—On Sept. 22, at the Cumberland General Hospital, to Mr. and Mrs. Gerald Wellburn, a son.

ROWSELL—At the Jubilee Hospital, September 20, to Mr. and Mrs. Sidney Rowsell, a daughter.

BLANSHARD—At the Jubilee Hospital, September 25, to Mr. and Mrs. Sidney Blanshard, a son.

BARNSWELL—At the Jubilee Hospital, September 26, to Mr. and Mrs. J. A. Barnswell, a son.

DEATHS

CAVIN—There passed away very peacefully, at the King's Daughters' Hospital, Duncan, Thursday, Sept. 24, 1925, Mrs. Mary Bennie McClay, wife of Robert S. Cavin, of Glenora, and daughter of the late Mr. and Mrs. Robert McClay, of Koksilah. Born in Airdrie, Scotland, in 1863, and when a child five years old came to Oakland, California, leaving there at the age of eleven to join her father in Cowichan District, and has been a resident on the Island ever since. Besides her husband, she leaves to mourn her loss three sons, Robert, John and Samuel, and three daughters, Mrs. N. P. Dougan, of Cobble Hill, Mrs. A. F. Albany, of Victoria, and Jessie, at home; 19 grandchildren; also two brothers, J. McClay and R. McClay, and three sisters, Mrs. D. Evans and Mrs. R. Host, all of this district, and Mrs. L. Anderson, of Victoria. A daughter and two sons predeceased her.

The funeral will take place from the family residence today, Sept. 27, at 2 o'clock.

Funeral private except to relatives.

HEALE—There passed away on September 23, 1925, Mrs. Charlotte G. Heale, beloved wife of Richard Heale.

The remains are resting at Hayward's B.C. Funeral Chapel, whence the funeral will take place Monday afternoon at 3 o'clock. Rev. A. E. de L. Nunns will officiate and interment will be made in the family plot at Ross Bay Cemetery.

CARD OF THANKS

The relatives of the late Miss Jessie F. Small wish to tender their sincere thanks to the many kind friends for their sympathy and for the beautiful floral offerings sent in their recent bereavement, and especially wish to thank the nurses of the Royal Jubilee Hospital and the committee of the Women's Institute for their loving devotion through her long illness.

FUNERAL DIRECTORS

SANDS FUNERAL CO.
Office and Chapel, 1615 Quadra Street
Phones 6309 and 5035

WE naturally want our loved ones cared for by one whom we know, one who understands, one who is competent, one who sympathises.

THOMSON FUNERAL HOME
1655 Quadra Street.
Night or Day Phone 406.
We make every effort that every funeral conducted by us will add to the immeasurable good-will and prestige that we now enjoy.

MONUMENTAL WORKS

J. MORTIMER & SON—Stone and Monumental work. 720 Courtney Street. Phone 3602.

STEWART'S MONUMENTAL WORKS LIMITED. Office and yard, corner May and Eberts Streets, near Cemetery. Phone 4617.

COMING EVENTS 1

A WHIST drive, Monday, 30th, 1230 Government Street, two $3, two $2, two $1. Admission 25c.

A BIG time, Harmony Hall, on Thursday, Oct. 1st. Spot dance, square dance, cards and refreshments. Dancing ladies, 25c, gents, 50c. Cards, in front room, 25c. Refreshments. 8:30 to 11:30.

AMPUTATION Club—Military 500 and dance, Amputations Association of the Great War Clubrooms, Belmont Building, Wednesday, September 30, at 8:30 p.m. Fourteen scrip prizes for cards, and a splendid orchestra for the dance. Admission 25c. Same management as last year. No admission after 9.45.

C.P.R. CLUB—First small dance on Thursday, October 1, Empress Hotel, 7:30 to 11:30.

CARNIVAL Dance, Lake Hill, Wednesday, Sept. 30th. Art Terry's orchestra. Refreshments. Dancing 9 to 1. Admission 50c.

C.P.R. CLUB—First small Dance on Thursday, October 1, Empress Hotel, 7:30 to 11:30.

DAUGHTERS of St. George, No. 63, will hold a Silver Tea on Oct. 1st, at 2521 Government Street, from 2 to 5. Public cordially invited.

HAMSTERLEY LAKESIDE Serenaders will play Wednesday and Saturday, 9 to 12; five-piece orchestra, splendid floor. Come and dance with the crowd at Lakeside.

IF IT'S put on by the St. Andrew's and Caledonian Society "It's good." Now we are putting on a big social and dance in the K. of P. Hall, on Thursday, October 1. You'll be there, won't you! Music, songs, dancing, refreshments. Tickets 50 cents.

LAKE Hill Women's Institute—Military 500, Community Hall, Monday, Sept. 28, 8:30 p.m. Scrip prizes. Admission 25c.

MRS. SIMPSON'S Children's Dancing Classes reopening, St. Mary's, Oak Bay, Oct. 3, 11:30. Chamber Commerce, Oct. 1st, 3 o'clock. Particulars, 926 Niagara.

PRINCESS Patricia Lodge will hold Dance, Harmony Hall, next Wednesday, from 9 to 12, Tambola prizes, box apples, box chocolates. Good music. Admission: Gents, 35c; Ladies, 25c.

COMING EVENTS 1
(Continued)

P.C.R. FRATERNAL visit to Court Maple Leaf, Monday, Sept. 28th.

QUEEN of the Island, 209, L.O.B.A. will hold its Sale of Work Dec. 5.

REX Theatre News—Next Dance will be held Thursday, Oct. 1st, 9 until 12. Holt's Orchestra. Refreshments. Admission 25c.

REGULAR meeting of St. Andrew's and Caledonian Society, Thursday, Oct. 1st, 7:30 p.m. sharp.

SONS of Canada Military 500 and Dance, Tuesday evening, 8:30. Three-piece orchestra. Fourteen scrip prizes. Admission 25c.

THE "Spaniards" supper dansants every Wednesday and Saturday evening. Hoot Owl Orchestra in attendance.

WHIST Drive, Monday, 28th, 8:30 p.m., Orange Hall. $5 highest score. Admission 25 cents.

WARMTH and comfort at Hamsterley Lakeside dances, veranda now completely enclosed and heated. Private parties arranged. Orchestra every Wednesday and Saturday. Phone Keating 14R.

CHURCH NOTICES

ANGLICAN

Christ Church Cathedral. Holy Communion, 8 a.m. and 9:30 a.m. Matins and sermon, 11 a.m.; preacher, Ven. E. P. Laycock, Archdeacon of Columbia. Evensong and sermon, 7:30 p.m., preacher, Archdeacon of Columbia. Sunday School (in Memorial Hall): Senior classes, 9:45 a.m.; Junior classes, 11 a.m. Very Rev. C. S. Quainton, D.D., Dean and rector.

St. John's, Quadra Street. 8 a.m., Holy Communion. 11 a.m., Morning Prayer, preacher, Rev. A. J. Hiett. 2:30 p.m., Sunday School. 7:30 p.m., Evensong; Anglican Young People's Association to attend and all young people cordially invited; sermon to young people by the rector, Rev. F. A. P. Chadwick, M.A.

St. Barnabas' Church, Cook and Caledonia; car No. 3. Harvest Festival. Holy Eucharist, 8 and 11 a.m. (sung). Sunday School, 2:30 p.m. Festal Evensong, 7 p.m.

St. Alban's Church Hall, Oaklands. Sunday School, 2:30 p.m. Evensong, 7 p.m.

St. Mary's Church, Elgin Road, Oak Bay. Holy Communion, 8 a.m. Matins and sermon, 11 o'clock. Evensong and sermon, 7 o'clock. Sunday School, 9:45 and 2:30. Rector, Rev. A. E. de L. Nunns.

BAPTIST

First, corner Yates and Quadra Streets. Preacher today, Rev. John Bennett, of Ladner, B.C. Sunday School Rally Day Session, 2:30 p.m. Prayer Meeting, Wednesday, 8 p.m.

Emmanuel. The pastor, Rev. Henry Knox, will preach at the morning service, 11 a.m.; subject, "Never Losing Heart"; anthem, "From the Rising of the Sun" (Ouseley). 2:30, Sunday School Rally; special programme; speaker, Mr. R. Chave. 7:30, Rev. J. R. Turnbull, evangelist, will preach; solo by Mr. E. F. Rowley, "There is a Green Hill"; anthem, "Sweet the Moments" (Godfrey). Mr. F. Parfitt, musical director.

CHRISTADELPHIANS

Christadelphian Hall, 1102 Wharf Street. Service today at 11 a.m. Public Lecture at 7:30 p.m., subject, "Plato's Influence on the Translators of the Bible." Come! No collection. Seats free.

CHRISTIAN SCIENCE

First Church of Christ, Scientist, Chambers and Pandora Avenue. Services, 11 a.m. and 7:30 p.m. Subject for today, "Reality." Testimonial Meeting, Wednesday, 8 p.m. Reading Room and Lending Library, 515 Sayward Building, daily except Sunday, 10 a.m. to 9 p.m.; Wednesday, 10 to 7 p.m. Visitors are welcome to the services and to the Reading Room.

Second Church of Christ, Scientist. Services, Sundays, 11 a.m. and 7:30 p.m. Testimonial Meetings, Wednesdays, 8 p.m. K. of P. Hall, 842 North Park Street. Subject for today, "Reality." Sunday School, 11 and 15 o'clock. All welcome to the services, Reading Room and Lending Library, 513 Central Building, 12 to 5, except Sundays.

CITY TEMPLE

VICTORIA CITY TEMPLE
CLEM DAVIES, D.D., Pastor.

9:45 a.m., School of Religious Education
Mr. A. R. C. Hebden, Director

11 a.m., Important Meeting of All Members and Friends of the Congregation and Special Announcement.

Dr. Davies Will Preach on
"IS THE OLD-TIME RELIGION OLD ENOUGH?"

Temple Choir (Mr. Fred Weddington, Director) Sings Mendelssohn's "But the Lord Is Mindful of His Own."

Night

7 o'clock, TEMPLE ORCHESTRA, directed by Mr. Oliver R. Stout, renders the following Musical Programme

(a)—Prelude
"Rakoczy March" .... Caermot
"Evening Star" .... Wagner
"At Sunset" .... Brewer
"Angel's Serenade" .... Braggo
"Cavatina" .... Rose
(b)—Offertory, "Holy, Holy, Holy" .. Handel
(c)—Postlude, "Doge's March" ....
.... from "Merchant of Venice"

TEMPLE CHOIR Sings
(a) "How Lovely Are the Messengers" .... Mendelssohn
(b) "Blessed Are the Pure in Heart" .... Walford Davies

DR. DAVIES on
"WHY WILL VICTORIA BECOME THE LOS ANGELES OF CANADA?"

GIZEH TEMPLE SHRINE BAND (Mr. James M. Miller) Renders First Concert of Season, as Follows

Overture, "Light Cavalry" .... Suppe
Selection from "Louise" .... Fulton
Characteristic Intermezzo
(a) Mexican .... —
(b) Oriental Kieg .... —
Potpourri of Irish Melodies .... Hayes
Overture, "Fountain of Youth" .. Barnhouse
March, "The Broadcaster" .... Alpert
God Save the King

LUTHERAN

Grace English Lutheran Church, Queen's and Blanshard. Morning Service, 10:30. Sunday School, 11:45. Evening Service, 7:30.

NEW THOUGHT

New Thought Temple, 935 Pandora Ave. Robert McKnight, of Seattle, will speak at both services. 11 a.m., "Out of the Wilderness." 7:30 p.m., "The Light of Your Own Divinity." Meetings of the week will be announced from the platform. Sunday School meets at noon. All are welcome. Freewill offering.

New Thought Centre, Orange Hall, Courtney Street. Leader and speaker, Dr. T. W. Butler. Subjects: 11 a.m., "Our Invisible Supply"; 7:30 p.m., "In Heaven to Stay." All are invited. Sunday School at 12 o'clock.

OAKLANDS HALL

Oaklands Gospel Hall, Hillside car terminus. 11 a.m., Worship. 3 p.m., School. 7 p.m., Gospel Service. All welcome.

PRESBYTERIAN

St. Andrew's Presbyterian Church. Rev. W. Leslie Clay, D.D., minister. 11 a.m., Sunday School Rally Service, "The Call of God"; anthem, "There Is a Holy City" (Shelley). 7:30 p.m., Evening Service; sermon, "Salt and Light"; solo, "Shepherd, Take Me by the Hand," Miss Melville; anthem, "Abide in My Love" (Clerel). A very hearty and cordial welcome is extended to all to come and join in these services.

SCHOOL OF PRACTICAL CHRISTIANITY

UNITY CENTRE, 500 Campbell Building

Children's Service, 11 a.m.
H. E. Hellwright, Superintendent.

Evening Service, 7:30
Speaker, Mrs. Gordon Grant

Subject, "PEACE TO THE INDIVIDUAL AND TO THE WORLD."

Tuesday, 3 p.m., Rest and Healing Hour. Wednesday, 8 p.m., the Christian Women's Business Club will be organized. Thursday, 3 p.m., Study Class. Noon Prosperity Silence every day except Saturday. Office Hours, 2 to 5.

Reading Room Open 10 a.m. to 8 p.m.

RATIONALIST SOCIETY

Fraser's "Golden Bough" will be the subject of a free public lecture next Sunday evening (October 4th), K. of P. Hall. Rationalist Society.

REFORMED EPISCOPAL

Reformed Episcopal Church. Evangelical church services, 11 a.m., 7 p.m. Holy Communion, 1st Sunday morning, 3rd Sunday evening. Senior Sunday School, 10 a.m. Junior School, 10:30 a.m. Prayer Meeting, Saturday, 7:30 p.m. Rector, Rev. A. de B. Owen.

ROSICRUCIAN

The Rosicrucian Fellowship. Sunday evening service at 8 o'clock. 229 Pemberton Building.

THE OPEN FORUM

The Open Forum, Harmony Hall, 724 Fort Street. 3 p.m., subject for discussion, Rupert Hughes' "Why I Quit Going to Church." Churchgoers cordially invited.

THEOSOPHY

Victoria Theosophical Society, independent, 101 Union Bank Building. Today, 8 p.m., lecture by Mr. G. N. Marshall on "The Fallacy of a Material Utopia." All welcome.

CHURCH NOTICES
(Continued)

SPIRITUAL

First Spiritual Church, 724 Fort Street. Service, 7:30 p.m. Speaker, Mrs. Cannell; subject, "Spiritual Phenomena From My Life Experience." All welcome.

Church of Revelations, Room 5, Surrey Block, 636 Yates Street. Open Forum, 7:30 p.m. All welcome.

Mrs. L. B. H. Cannell, Harmony Hall, 724 Fort Street. Monday, September 28, 8 o'clock, subject, "Are You a Mason?" Enrollment of classes at close. Freewill offering. All welcome.

UNITED CHURCH OF CANADA

Belmont Avenue—Morning Service, 11 a.m. Hampshire Road—11 a.m. and 7:30. Rev. Frank Hardy, pastor; Rev. Wm. Elliott, assistant.

First Presbyterian Church, corner Quadra and Balmoral Streets. Minister, Rev. W. G. Wilson, M.A., D.D. Public Worship at 11 a.m.; Rev. John C. Goodfellow will preach. Public Worship at 7:30 p.m.; Rev. Dr. Wilson will preach. A cordial invitation is extended to all to worship with this congregation.

Metropolitan United Church. Rev. W. J. Sipprell, D.D., pastor; G. A. Downard, choirmaster; E. Parsons, organist. 10 a.m., class meetings. 11 a.m., preacher, Rev. J. H. White, M.A., of St. Columba Church; anthem, "Blessed Be the Name of the Lord" (Gadsby); tenor solo, selected, Mr. L. Abbott. 2:30, Sunday School (Rally Day). 7:30 preacher, Rev. W. M. Rochester, D.D., secretary of Lord's Day Alliance; anthem, "Thou Crowneth the Year" (Booth); solo, Mrs. G. Reid; contralto solo, "O For a Closer Walk With God" (Hawley), Miss M. Piercey. A welcome to all.

Pilgrim United Church, formerly Congregational. Rev. A. K. McMinn, B.A., Quadra, near Pandora Ave. Harvest Thanksgiving Services. Morning subject, "Wheat and Tares." Evening, "When Christ Prevails." Inspiring services. Special music.

WESLEYAN

Church of the Nazarene, corner Chambers and Balmoral Street. Sunday School, 10 a.m. Preaching, 11 a.m. and 7:30 p.m. Just old-time, old-fashioned Gospel. All are welcome. Rev. W. W. Barker, pastor.

WANTED—MALE HELP 2

EXPERIENCED canvasser, man or women, for city work; must be real hustler. Good commission. Apply Box 2513, Colonist.

IF you can sell silver foxes when they are priced right, I need your services. Apply first to Box 1001, Colonist.

WANTED

MEN or youths who are mechanically inclined to learn Motor Mechanics. Positions waiting for qualified mechanics. Apply
INTERNATIONAL ENGINEERING SCHOOL
810 View Street Victoria

MEN, age 18-40, wanting railway station-office positions, $112-$250 month, free transportation; experience unnecessary. Write Baker, Supt., 1107 St. Louis.

PARTNER wanted in garage business, one who can invest about $500, with or without services; experience not necessary. Box 2505, Colonist.

SALESMEN—$26.40 to $52.80 daily, plus permanent repeat income; appointing dealers; specialty recognized as most powerful on market today. Roth-Downs Mfg. Co., 2321 University, St. Paul, Minn., U.S.A.

SALESMEN—Do you want to earn thirty dollars daily? Apply 101 Belmont Building, Tuesday afternoon.

WANTED—A boy with wheel. Central Cleaners, 725 Fort Street.

WANTED—Experienced drapery cutter and fitter for high-class work; one trained in England preferred. Good salary and permanent position if satisfactory. Apply, stating qualifications, experience, age, etc., Box 5142, Colonist.

FEMALE HELP WANTED 3

CAPABLE cook-general. Phone 2052R, mornings.

EXPERIENCED millinery saleslady wanted. Apply Miss Frith, 1510 Douglas.

EXPERIENCED teacher Gregg shorthand, typewriting and English. Apply Box 3441, Colonist.

GOOD reliable women, for general housework, with references. Call 6700L.

HOUSEKEEPER wanted by widower; 3 children, eldest 15 years. Phone 613X.

THE Beauty Salon—Marcelling; all beauty parlor work at your own home. Phone 631.

WANTED Immediately—Capable general help. Apply Box 2577, Colonist.

WANTED—Girl for light housework. 1211 South Hampshire Road. Phone 7065L3.

WANTED—Lady help for one lady; cooking, housework; references required. Mrs. Layard, Deep Cove, Sidney.

WANTED—Men and women to earn $5 to $13 weekly in spare time at home. No canvassing. Regular pay-cheques. Write Auto Knitter Hosiery Company, Toronto, Dept. 5-C.

WANTED—Cook-general, sleep in; state age and salary. Box 5526, Colonist.

WANTED—Young lady to do light housework and take care of 2-year-old boy; no cooking. Phone 1513.

WE are now enrolling students for our Fall class in hairdressing and allied subjects. Particulars at 226 Sayward Bldg. Phone 3300.

SITUATIONS WANTED—MALE 4

CARETAKER—Handy man wants work, jobbing, any kind, around house. Box 3506, Colonist. Phone 3603Y.

HIGH School boy, 15, would be glad of work after school hours, or on Saturdays. Box 2063, Colonist.

IF you want a carpenter, phone secretary of local union, 7316L.

J. T. FLITCROFT, Mus. Bac., F.R.C.O., desires position as organist, or as organist and choir leader. Address 2021 Donald Street, Victoria.

MIDDLE-AGED couple, thoroughly domesticated, would take charge of residence and keep same in condition; best of references. Box 3520, Colonist.

MARRIED man desires position as chauffeur in private family; first-class references; 12 years' experience. Box 3843, Colonist.

SCOTCHMAN (30), married, wishes steady work; will accept anything. Served 5 years overseas, good record; ten years mechanical engineer and motor experience. Phone 6114X.

SITUATIONS WANTED—FEMALE 5

AS NURSERY governess or nurse to one or two children, by British gentlewoman, experienced. Box 5373, Colonist.

A RELIABLE elderly women desires position as help in house; small wage, comfortable home. Phone 5643, or Box 3475, Colonist.

BY COMPETENT lady, housework, mornings, exchange heated room, board or pay. Box 2375, Colonist.

COMPETENT, experienced stenographer desires position, whole or part time, or typing at home. Box 3574, Colonist.

CAPABLE women desires temporary work, housekeeping. Box 3342, Colonist.

CHILDREN looked after evenings, by young lady age 20, 25c per hour. Box 3500, Colonist.

EXPERIENCED housekeeper wishes four hours daily, except Sundays. Box 3070, Colonist.

ENGLISH governess, experienced teacher, wishes post with young children; French, music. Box 3405, Colonist.

GENTLEWOMAN, experienced, desires morning post as governess in school or family. Box 3431, Colonist.

POSITION required by middle-aged English gentlewoman from Old Country, where cooking not essential; active, good housekeeper, careful, trustworthy, musical. Advertiser, 1311B Crescent Road.

POSITION required as mother's help by young lady, references. Box 5069, Colonist.

REFINED lady housekeeper (30), excellent references, now free. Phone Haynal, 4637O, between 5 and 7:30.

WANTED—Position as housekeeper by reliable woman; good cook. Tel. 4471O.

WANTED—Position as teacher in private home or school; help backward pupils, best of qualifications. Phone 6676L.

WANTED—Position in store by young lady with five years' experience. Phone 5535Y.

WILL take care of children mornings, afternoons or evenings, by reliable party. Phone 2104Y.

WANTED—Housework, washing and ironing, by the day. Box 2371, Colonist.

Double Service in Want Ads

You can telephone your answers as well as your classified advertisements to The Colonist. Readers are often interested in Want Advertisements that do not carry the names or addresses of advertisers, but a Colonist box-number. For the accommodation of those readers who find it inconvenient to write an answer, and to serve the advertiser better, we will take replies to Box Numbers over the telephone.

The Colonist Service is available from 8 a.m. to 10 p.m., excepting Sundays. Phone 11.

SITUATIONS WANTED—FEMALE 5
(Continued)

YOUNG English lady pianist desires permanent post or temporary engagements. 1005 Richmond Avenue. Phone 7710Y.

YOUNG lady wishes position as housemaid, or will care for one or two children; sleep in. Box 5175, Colonist.

EDUCATIONAL 6

AT THE B.C. DRAMATIC SCHOOL
NEW CLASSES NOW FORMING

ELOCUTION
PUBLIC SPEAKING
DRAMATIC EXPRESSION

$7.50 PER Term, $21.00 per year. Known throughout Western Canada for the success of its pupils. Phone 154 or 4201R.

ALL SPROTT-SHAW (Commercial) Departments of instruction, except night school (which re-opens September 28) are now operating, and new pupils are being admitted each Monday. ROCKLANDS ACADEMY (Collegiate) Fall term begins September 8. Telephone 28 or 804 for prospectus. James H. Beatty, managing director.

CAMDEN House Kindergarten — 9:30-12. 1807 Oak Bay Avenue. Phone 647.

COLLEGIATE SCHOOL, Victoria, B.C.—Preparatory school for boys. Individual attention. Prospectus on application. Phone 63.

EVENING Technical Classes of the Victoria School Board open on Monday, Oct. 5th, at 7:30 p.m., at the High School, Fernwood Road. Commercial, Technical, Domestic Science, Art and Language Classes. Phone 525.

ELOCUTION—Gold Medalist, B.C. Festival, 1925, studied with
MRS. WILFRID ORD
Trained teacher and student Central School of Dramatic Expression, Royal Albert Hall, London, England.
1713 Fairfield Road. Phone 4313Y

ENGINEERS coached for certificates. W. Winterburn, 324 Central Building.

SEFTON COLLEGE FOR GIRLS, 612 St. Charles Street, Victoria. Kindergarten to matriculation. Phone 7344.

SHORTHAND SCHOOL, 1011 Government Street. Business subjects, thorough tuition. K. A. MacMillan, principal. Phone 374.

SHORTHAND—Speed classes for Civil Service examinations, October. New Era School, 210 Hibben-Bone Building.

YOUNG men aspiring to the gospel ministry, who want a fundamental Bible education, write for particulars. Evening classes arranged for. Box 3366, Colonist.

VICTORIA SCHOOL OF ART
INA D. D. UHTHOFF, Dip. G.S.A. (Scot.)
Has resumed teaching drawing and painting, portraiture, design, etching, etc.
Students Enrolled at Any Time
401 Union Bank Bldg. Phone 3717.

MUSIC 7

BANJO, MANDOLIN, GUITAR, and all stringed instruments taught by W. G. Plowright, 1113 Broad Street. Phone 1663. Res. phone 1111Y1. Hours, 1 to 8 p.m., except Saturdays.

COLUMBIA School of Music—Courses in singing (Italian method); piano, violin, theory, elocution. Pupils' monthly recital. Phone 7373. 1106 Broad Street. Those wanting special hours should reserve at once.

DOROTHY FRANCIS, violin and piano studio. Pupil of M. Marchot, Brussels Conservatoire. 2036 Oak Bay Ave. Phone 5463R3, or 4332L2.

DOMINION Academy of Music, Cook and Fort, reopen September 21. Principal, Madame Webb, M.I.S.M. Phone 1621.

F. T. C. WICKETT, A.R.C.O., L.I.C.M., author of "Rote Songs and Singing Games," co-editor "The New Canadian Music Course," receives pupils for piano, organ and singing. 3465 Fort Street. Phone 1336.

VIOLIN

A FEW vacancies for elementary and junior violin pupils. Reginald Wood, 676 Heywood Avenue. Phone 3303L.

DRURY PRYCE Violin Studio, 1414 Douglas Street. Phone 1444.

ERNEST SEMPLE, violinist and teacher. Phones Studio, 2947 and Res. 2169.

GEORGE J. DYKE—A few private pupils taken. Many high past successes. Phone 4706L.

SINGING

IVOR S. BRAKE—Pipe organ, singing, piano. Moderate charges. Phone 7442X2, 12 to 2.

LESSONS, 50c and $1—Singing, piano; Guildhall School of Music student. Phone 5027R.

DANCE ORCHESTRA

MURIEL HALL'S Special Dance Orchestra is prepared to make engagements for the coming season. Phone 1661R.

PIANO

ADAM BOYD—Piano, singing, theory. 1500 Yates Street. $1.50 and $2.30 per month. Phone 6637L.

CHRIS WADE, piano and theory. Elementary and advanced pupils. Phone 4665R.

MISS M. ROBERTS—Piano, organ and theory; resumes teaching September 7. 2636 Blackwood Avenue.

NORA SHERWOOD, teacher of piano; Gold medallist C.A. of Music. 2650 Carrie Road, Oak Bay. Phone 7232L3.

PIANIST, 50c per hour, for parties, dances, etc. Pupils taken. Phone 5650L.

PIANO lessons, beginners or advanced; success guaranteed; 60c per lesson. Box 3430, Colonist.

REGINALD COX, L.Mus., McGill; pianoforte and theory studio, 1412 Fernwood Road (near Yates). Phone 5662.

TO EXCHANGE 8

EXCHANGE—Family car, value $600, for water frontage, Sooke or Saanich. Box 3496, Colonist.

SUBURBAN Winnipeg house of 7 rooms, in West Kildonan, close to Main Street car, fully modern; in exchange for 5 or 6-room bungalow in Victoria. H. C. Cockshott, 291 Hertford Avenue, West Kildonan, Winnipeg.

WILL trade cash and equity in practically new modern 6-room house, well situated, for a good sized gas boat, suitable for West Coast work. F. F. Higgs, 206 Pemberton Building.

$1800 FOR 7-room house, close in, low taxes, built-in features. Would consider trade on small house within walking distance of Parliament Buildings. F. F. Higgs, 506 Pemberton Bldg. Many other trades to pick from.

DRESSMAKING 9

AN EXPERIENCED dressmaker, work by the day. Phone 5730L.

DRESSMAKING, blouses, kimonos and alterations promptly done. Room 13, 707½ Yates Street.

FURS relined, remodelled, repaired; moderate charges. Phone 7751L.

MISS FOULKES, first-class dressmaker, also coats, furs altered; daily. Phone 1435.

SMART hats made to order. Renovating. Lessons given. Miss Crossen, 982L.

MISCELLANEOUS 10

ALL your trash will bring you cash, such as rags, bottles; also tools, stoves, furniture, or anything else. We call anywhere and pay best prices. Phone 8186.

DON'T lose sleep—put the baby on goat's milk.

MISCELLANEOUS 10
(Continued)

GLAZING, painting, paperhanging, kalsomining. J. J. Ross, 864 Pembroke St., corner Quadra. Phone 7703.

LAWNMOWERS collected and sharpened. Saws filed. Carver & Son, 937 Fort. Phone 446.

MRS. BEDDY, Corsetiere, Foul Bay district. Phone 6031L.

NEW invention in the Tone Arch unestring violin. Easy to play, wonderful tone. Bert White. Phone 3354R2.

PAINTING, paperhanging and kalsomining. F. H. Ross. Phone 4313.

PRINTING, rubber stamps and seals. Phone 160. Sweeney, McConnell, Ltd., 1012 Langley Street.

SHOOTING and Fishing—A limited number of paying guests received at ranch home. Reply Box 3135, Colonist.

SAWS, all kinds, filed, set, gummed, etc. Phone W. Emary, 1397 Gladstone Ave.

THOS. PLIMLEY, Ltd., for guaranteed used cars and trucks. Liberal terms. Phone 937.

TO RENT—MISCELLANEOUS 11

LARGE, light store, suitable for any retail business; moderate rent. Apply A. E. Todd, 721 Linden Ave. Telephone 17.

REAL Estate Office to rent. Vacant October 15. Apply to D. Fraser, Colonist Office.

SMALL garage, $1.75 month, including electric light. 1574 Centre Rd.

803 FORT—Brick store, 50 x 55, with mezzanine floor and toilet; rear accessible to trucks. Per month.......... $35.00

813 FORT—Brick store, 12 x 60; concrete floor, mezzanine, toilet; rear accessible to trucks. Per month.......... $36.00

738 FORT—Good brick store, 20 x 30 with mezzanine and living quarters, with toilet. Per month.......... $65.00

1025 COOK, Cor. Mears—New store, about 12 x 60; concrete floor, front and side entrance. Rent reasonable.

GILLESPIE, HART & TODD, LTD.,
711 Fort Street.

FOR SALE—MISCELLANEOUS 13

CLOTHING, FURS, ETC.

BEAUTIFUL fur jacket, squirrel collar and cuffs, bargain; also blue tricotine dress, size 38. Phone 7773Y.

FOR Sale—New sealskin coat. Address, P.O. Box 1042.

GROUNDHOG robe. What offers? Bishop, 24 Board of Trade Building.

LADIES' and children's clothes, including child's fur coat. Phone 0330R1.

MUSICAL INSTRUMENTS

A BARGAIN—Violin, $23; cost $40 this year. Organ, $23; cornet, $10; banjo, $10.50, bugle, $4. Hickling, 741 Pandora.

COTTAGE piano, excellent tone, practically half-price. 716 Yates.

C MELODY saxophone (Conn), nickle-plated, practically new. A real snap, $113. Phone 3634Y.

FOR Sale — Mandolin, cheap. Phone 4375R.

FOR Sale—Cottage piano, walnut finish, $50, oak dining room suite, $45. Phone 1036L.

PHONOGRAPH and records, snap, only $12. 716 Yates.

FURNITURE

BARGAINS in good clean rugs, carpets and runners; all sizes. Carpeteria Co., 911 Fort Street.

BARGAIN—Large F.O. flat top office desk, in A1 condition, only $27.20. Oddy's, 1515 Douglas Street.

BUFFET, extension table and 5 chairs, fumed finish, $65; Enterprise 6-hole ideal range, $27.50; 6-piece walnut parlor suite, $37.50; quarter-cut oak sideboard, $13.50. Imperial Exchange, 742 Fort Street.

CARPETS, every description, guaranteed clean and sterilized. Largest stock in city. See ours before purchasing. Island Window and Carpet Cleaning Co., 917 Fort Street. Phone 3813.

DAVENETTE, upholstered in high-grade tapestry; as new. A real buy, $15. Island Exchange, 730 Fort Street.

FUMED Oak Morris Chair, upholstered in leatherette; like new. Bargain, $12.50. Island Exchange, 730 Fort Street.

FOR Sale—A real snap, carpet, 9 by 12. Phone 912X.

FOR Sale—Bureau, dresser, enamel bed, spring and mattress. Phone 4378R.

FOR Sale—Hallstand, with mirror; range, in first-class condition. Phone 1336L1.

GENUINE hand-made, solid oak English diners (two arm and six side chairs), richly carved, leather seats and panels, $373. Could not be duplicated much under $1,300. Apply, first instance, Box 1073, Postoffice, Victoria.

OAK Hall Stand, with bevelled mirror, in A1 order. Snap, $15.50. Island Exchange, 739 Fort Street.

ONE three-quarter enameled iron bed, complete; also enameled iron cot; all like new. Phone 5254L.

SIDEBOARD, gas stove, bedroom suite, and other furniture. 1223 Yates.

SNAP—Large F.O. dresser, good as new. Only $22.50. Oddy's, 1515 Douglas St.

WARDROBE, well made and roomy, with large drawer, in first-class condition. Only $10.30. Island Exchange, 736 Fort St.

MISCELLANEOUS

GUNS

1 12 BORE hammerless shotgun, by Parkes & Son, Birmingham.......... $ 50.00
1 12-BORE hammerless shotgun, by Boswell & Co., Birmingham.......... 62.00
1 12-BORE L. C. Smith hammerless, ejector, single trigger; this gun was made to order and cost $300 in U.S.A. 200.00
1 50-GAUGE Winchester pump gun, nearly new.......... 23.50

Also Several Rifles.
PLIMLEY'S GARAGE. Phone 507

ARMISTICE—Copy London Times Special Armistice edition, limited issue. What offers? Mrs. Bishop, Devonshire House.

ALL black soil, clay and manure, delivered, $3.30 per load; also general teaming done. Herbert Vye, 1840 King's Road. Phone 368.

BARRELS for cider, all prices, all sizes; clean oak barrels means O.K. cider. Wilkinson Cooperage, 241 Gorge Rd. Phone 5092R.

BARGAIN—Baby basket, with stand and hair mattress, $4.75; English baby buggy, $6.30. Carter, 954 Bay St., corner Government.

BULBS for Spring flowering, all local grown. Fred Consine, seed and bulb grower, Public Market and Ruby Road, Gordon Head.

BLACK soil, $4 per load; also clay for filling. Phone 2334.

BABY Carriage Exchange, 845 Fort Street. We make to order, and repair. Painting, retiring, hoods recovered. Phone 4616R2.

BABY carriage, English (blue), as new, cost $65. Snap, $20. Phone 4616R2.

CHURN, 20 gallons, foot or hand power; in fine condition. A bargain, $10. Island Exchange, 736 Fort Street.

CANADA Pride range, pin front, in first-class shape. Phone 7437L, after 5:50.

ENGLISH baby buggy, splendid condition; cheap. 646 Niagara Street.

FOR Sale—Shotgun, 12-gauge, D.B., $15; shotgun, hammerless, 16-gauge, high-grade, English make, $60; field glasses, $6.75; English gold chain, $12.50; 5-stone diamond ring, $22; pearl necklace, $2.75, compasses, 20c; one-tube radio set, complete, $22; 2-tube radio set, complete, $50; outer tires, new, $1.75, inner tubes, 75c; boy's bicycle, $13.50; gent's bicycle, $17.20; gold-filled spectacles, to fit any eight, $1.75. Jacob Aaronson's New and Second-Hand Store, 631 Johnson St. Phone 750. Four doors below Government St.

FALL IS THE TIME THE WISE MEN PLANT
Order your Fruit Trees and Roses now, before the rush
Don't leave your planting till the Spring.
WE HAVE EVERYTHING FOR THE GARDEN OR ORCHARD
Send for new price list, free. Do it now.
LAYRITZ NURSERIES, LTD.
Wilkinson Road Victoria, B.C.
Phone Colquitz 12R

FOR Sale—200 lbs. large mesh carbide, 8 cents lb. 100-lb. cans. Phone 507, Plimley's Garage.

FOR Sale, range and coil, cheap. 930 Courtney Street.

FOR Sale Cheap—Two portable chicken houses. Phone 5373R.

FOR Sale—Arcadian range, 6-hole, perfect condition, price $55. Apply Box 3491, Colonist.

FOR Sale—Cream separator, perfect; also Cyphers incubator, cheap. Burnside Road. Phone Colquitz 42Y.

FOR SALE—MISCELLANEOUS 13
(Continued)

FOR Sale—A cream ratten baby carriage, in excellent condition; cost $60. Will sell for $30. Phone 6411Y.

FOR Sale—4,000 Flower of Spring cabbage plants. Phone 5365Y.

FOR Sale—Sloe berries. Apply J. Durrance, Royal Oak P.O., V.I., B.C.

FOR Sale or Rent—Remington typewriter; also lady's secretaire. 522 Pemberton Bldg.

GOAT'S Milk—the life-saver.

GOATS' milk, delivered, 10c per pint. Quality guaranteed. Phone 7096R.

GREENHOUSE and steam boilers for sale, up to 140 lbs. pressure, one to 65 horse-power. Phone 2310.

IRISES—Ambassadeur, Lord of June, Prospero, Goldcrest and many other first-class varieties. Price list on application. E. W. Neel, Box 363, Duncan, V.I., B.C.

LARGE "Round Oak" heater, No. 16, in excellent condition. For quick sale, $25.50. Phone 2019R.

MALLEABLE steel range, $1 per week. Phone 4669. 1424 Douglas Street.

MARINE clutches, Myers' pumps, jacks, for rent. Mac's Store, Store Street.

POSITIVELY the best buys in town—Crockery, glassware, pails, washtubs, kettles; all marvelous values. Brown tea pots from 15c. 2017 Douglas, corner Pembroke.

RANGES sold, repaired, traded, moved, connected; coils made. Southall, 721 Fort Street.

STANDARD typewriter, in good order, $35. Phone 6724X.

SALE—Counter and wall fittings, with sliding glass doors. 1527 Government.

SEWING machine specials, including Singer, $36.50, $34, $32. 713 Yates.

SET of "World Book," 10 volumes, Victory binding, new. Price $35. Apply to R. M. Channon, Lake Hill P.O.

SHOTGUNS bought, sold and exchanged. Plimley's Garage.

SHOTGUN, B.S.A., in case, 12 bore; new last year and only used a few times; cost $60, will sell for $60. Box 3302, Colonist.

12-INCH planer (Cowan), in good condition. Phone 5705.

WANTED—MISCELLANEOUS 14

A 410-BORE shotgun, double barrel preferred. State price, Box 2562, Colonist.

ABSOLUTELY HIGHEST PRICES PAID for rags, bottles, tools, stoves, furniture, or anything you wish to dispose of. We call anywhere, any time. Phone 6143.

ABSOLUTELY best cash prices paid for ladies', gentlemen's and children's good class DISCARDED CLOTHING. Phone 2653, or call Mrs. Wardale, 1903 Douglas St.

ALL junk you have, the Veteran Junk will buy. Phone 5631.

DON'T hesitate—Phone 3406 if you have any furniture you wish to dispose of. Our representative will call and offer current prices. Island Exchange, 733 Fort St.

DIAMONDS and old jewelry. Aaronson's, 631 Johnson Street. Phone 736.

GENTLEMEN'S DISCARDED CLOTHING BOUGHT
BEST PRICES PAID—WE CALL
SHAW & CO.
735 FORT STREET PHONE 461

HIGHEST cash prices paid for shotguns, carpenters' tools, trunks, bicycles and radio sets, etc. Jacob Aaronson's New and Second-Hand Store, 631 Johnson St. Phone 733. Will call at any address.

HIGHEST cash prices paid for good-class furniture, carpets, ranges, china and silverware. Oddy's, 1513 Douglas Street. Phone 3955.

MRS. Jowitt, 831 Fort, phone 2134, buys and sells ladies', gents' and children's discarded clothing, antiques, silver, etc.

PHONE 6150—WE PAY BEST PRICES for bottles, rags, tools, stoves, furniture, or anything else you wish to dispose of. We call anywhere, any time. Try us.

RAGS, bottles, furniture, old clothes, junk, etc. Best prices. Phone 6073L.

VICTORIA JUNK AGENCY CO.
We Buy Junk
1515 Wharf Street Phone 1336

WANTED, Privately, four or five rooms of furniture, or separate pieces. Box 3561, Colonist.

WANTED—200 Dunwell Rights. Address Box 5513, Colonist, before October 2.

WANTED—A complete greenhouse and fittings, 100 or 200 x 50 feet. Box 3505, Colonist.

WANTED—Good shotgun (English preferred), 12 bore, hammerless, must be reasonable. Apply Box 5641, Colonist.

WANTED—Two to three hundred cords of good dry 4-ft. mill slabs or cordwood. B.A. Paint Co., Ltd. Phone 423.

WANTED — Mission oak dining suite, cheap for cash. Woolley, Box 3463, Colonist.

WANTED to Buy—A garage for one car. Jacob Aaronson, 533 Johnson Street. Phone 735.

WANTED to Buy—5 or 4 rooms of good furniture at once. Phone 5622.

ROOM AND BOARD 15

AT "Twinoaks," 1075 Verrinder Ave., Oak Bay Junction. Phone 6176L. Board-residence.

AT Firwood Lodge, 602 Cook Street—First-class board-residence. Phone 1136.

A SUNNY room, adjoining exceptionally fine bathroom, in gentleman's beautifully appointed private home. Board as required, best English cooking, walking distance, close to park and cars. Highest recommendations, low Winter rates. Box A.B., Colonist.

AT Tanjore Lodge, 940 Fairfield Road, near Crystal Garden—Daily, weekly and monthly rates. Phone 5033X.

A FEW vacancies at Alexandra House—Excellent cuisine, moderate rates. Phone 2078.

BON ACCORD, 846 Princess, close in; moderate, white cooking. Phone 4662.

COMFORTABLE room and board with private family. For particulars, phone 6561R.

GOOD room and board. Apply 1034 Burdett Avenue. Comfortable, homelike. Phone 5394R.

HUNTERS, Sooke, will find their needs catered in and good board at reasonable rates. A. Glins, Woodside Farm, Sooke.

MARRIED lady offers real home to refined lady or gentleman, $30 month; or, room without board, $12. Central. Box 5407, Colonist.

NORMAL lady student wishes another to share her room; use of piano, five minutes' walk. 5642 Shelbourne Street.

ROOM and whole or part board; would suit teacher or persons in business. One block from High School, very comfortable and quiet house. Phone Miss Hadwen, 6514L.

ROOM and board for lady or gentleman, in private home, near park and sea. Phone 5492R.

THE CECIL

RESIDENTIAL and transient; moderate; good board. 1322 Blanshard. Phone 1616O.

ROOM and board for business lady or student, in private home, terms to suit. Phone 4368R.

STUDENT or business man requiring room, with breakfast, every convenience, $15 per month. Phone 6443L.

TWO ladies or men could have room and board in nice home 3 minutes walk from carline; $30 per month. Phone 7328R.

1050 SOUTHGATE — Select room and board. Close in car; city. Phone 6473L.

ROOM AND BOARD WANTED 16

WANTED by lady in James Bay district, dinner, evenings, good home cooking. Apply Box 3548, Colonist.

FURNISHED ROOMS TO RENT 18

A FURNISHED room and breakfast, suit two people. 1321 Fort. Phone 6351X.

A NICE well-furnished bedroom, in good location, private home; board optional. Phone 5752R.

A COMFORTABLE furnished room, in a private home; board optional. Phone 5701L.

AT 317 Government Street—Nicely furnished rooms, kitchenette. Phone 286Y.

A NICELY-FURNISHED single front room in comfortable home, close in, home conveniences. Permanent preferred. Reasonable charge. Phone 5010R.

BRIGHT, well-furnished rooms, breakfast, every convenience, near Parliament Buildings. 450 Quebec Street.

FURNISHED ROOMS TO RENT 18
(Continued)

CLOSE James Bay Hotel—Bed-sitting, kitchenette, furnace; garage optional. Phone 6009Y.

CENTRALLY located, opposite City Hall; clean and quiet; hot water and well heated, reasonable rates. Some housekeeping rooms. Phone 2262O. H. A. Lineham, prop.

FOR Sale—Cream ratten baby carriage in excellent condition. Cost $60, sell for $30. Phone 6471Y.

FURNISHED Room, light housekeeping; two minutes from trolley. Phone 7365R1. Near Jubilee Hospital.

BEVERLEY BUILDING, 734 YATES ST.
LOOK for the big electrical sign "Beverley" when seeking your Winter home. We have the nicest, most homey, clean, centrally located, furnished and unfurnished rooms in the city; with or without private bath. Unlimited electric light, hot water, steam heat, elevator, gas. Managed by Jas. A. Griffith. Phone 3473L.

RITZ HOTEL, 710 Fort—Suites, single rooms, fully modern, central, elevator. Cheaper 31 and 55.

TO Sub-Let—Comfortable suite. 7 Mount Douglas Apartments.

939 PANDORA AVE—Comfortable, warm rooms for men. Board if desired. Terms moderate.

734 BURDETT AVE.—Small furnished suite for September. Furnished rooms. Board optional.

HOUSEKEEPING ROOMS TO RENT 19

AT 1236 Fort—Nice bed-sitting-room and kitchenette, or board. Phone 5676R.

AT 933 Pandora—Spotlessly clean housekeeping apartments; boiling hot water; $5 to $6 weekly, close in. Phone 7366L.

APPLY 251 Michigan Street, room or housekeeping apartment. Phone 2376R.

BLACKPOOL LODGE — Mrs. Potter, 313 Dallas; facing sea. No objection to children.

BEDROOM and kitchen, comfortable, furnished, modern, self-contained, private home conveniences. Phone 0210R.

CLEAN furnished housekeeping rooms and cabins, $1.20 per week and up. 1036 Hillside Avenue.

DELHI HOTEL—Housekeeping and single rooms. 617 Yates St., Mrs. Shelton.

FAIRFIELD—5 housekeeping rooms; light, phone, heat; adults. Phone 2207X.

FURNISHED front room and kitchenette; four-room private flat, $22. 1121 Fort Street.

HOUSEKEEPING rooms, private house; furnished or unfurnished; every convenience, water in room; moderate terms, as lady going out of town. Adults. Location, Pembroke, one minute from car. Phone 7175, 5 to 6.

HOVE Lodge — Housekeeping rooms. Phone 7203O. 310 Michigan and Menzies.

HOUSEKEEPING rooms, also furnished rooms; gas for cooking. Phone 5634L.

HOUSEKEEPING rooms, electric light, hot and cold water, steam heat, gas, elevator service, $6 to $12 per month. The Griffith Co., Ltd., Hibben-Bone Bldg. Phone 1485.

702 VANCOUVER — One front housekeeping room, one furnished bedroom; very reasonable.

FLATS AND APARTMENTS TO RENT 21

A NICE 5-roomed, partly furnished flat; 3-piece bathroom, gas; immediate possession. Apply 1745 Fort St. Phone 3207R1.

AT Cooper Apartments, 271 Michigan—Unfurnished or furnished 4-room suite; fireplace, garage.

A FULLY furnished apartment, piano; heated, near car and business. Telephone 6775Y.

AT Mount Edwards, Vancouver Street—furnished flat for rent. Phone 2345.

AT Olympic, corner Cook and May—Comfortably furnished two and three-roomed suites.

AT 1215 Quadra Street—Furnished housekeeping apartments; electric light, gas; central position.

AT Belwil Apartments — Two-roomed furnished suites; clean, quiet and select. Adults only. Cheap rate. 2914 Douglas St.

AT Linden Apartments, 1160 May—Unfurnished 5-room suite, southern exposure. 5023L.

A SMALL suite to rent, also room and board. Phone 1102X.

AT Leland Apartments, 2613 Douglas St. Bright modern suites, furnished and unfurnished.

A WELL-FURNISHED, heated suite to sub-let, Stanley Apt., Linden Avenue.

A CLEAN furnished suite, $30; a two-room suite, $25, good range. 1561 Pandora, near High School. Phone 4703L.

AT Cyn-Do-Myr, 422 Michigan Street—Largest and best furnished four and five-room apartments in the city. Phone 1737L.

AT LeRoy Apartments—Completely furnished three and five-room suites. 562 Montreal.

AT the Normandie Apartments, Cor. Cook and Belmoral, furnished suites for rent.

AT Park Mansions—Self-contained suites; best heat in town; close to everything. Apply 1721 Quadra.

BEACON Hill—Small furnished flat; board optional; comfortable; moderate. 645 Simcoe; 2596R.

BELL Apartments, 1021 Cook Street—Furnished suite for rent. Apply Suite 5.

BELL BLOCK, Oak Bay—Choice furnished and unfurnished suites, low rents. Apply No. 1.

BROADWAY APARTMENTS, 442 Superior (near Parliament Bldgs.), attractive, modern, furnished, unfurnished suites.

BRIGHT, modern, unfurnished apartment for rent, Glengarry Apartments. H. Amphlett, 215 Union Bank Building. Phone 3900.

BELL Apartments, 1021 Cook Street—Unfurnished suite, 3 rooms, garage. Apply Suite 4.

BELLEVUE COURT, Oak Bay—Furnished apartment, with bathroom, everything new, steam heated. Phone 2735.

COSY, well-furnished, modern suite at Argyle Court. Phone Mr. Harris, 2221.

CARLTON, 711 Pandora—Fully furnished suites, rooms; day or month; central. 3623O.

MORRISON Apartments, corner Hilda-Chester, Fairfield, furnished, unfurnished, also small suite. Fireplaces.

ROSTREVOR, 1140 Oscar Street, Fairfield. Well furnished suite, also single room. Phone 1425.

SAVOY Mansions—Furnished and unfurnished suites. Phone 1361.

ST. HELEN'S, 414 Courtney St. (opposite Cathedral)—Housekeeping rooms and apartments. Rooms for transients. Phone 8861O.

SUITE—Beautifully furnished, now available; nothing nicer in the city. Come and see. Mount Douglas Apartments, Oak Bay Junction.

TREHARTHA, 1046 View—Semi-furnished apartments, well heated, central. Mrs. MaAdam. Phone 3370R.

"THE GRANGE," 620 Linden Avenue—Furnished rooms and suites for housekeeping; hot and cold water in bedrooms. Phone 3150.

THE Kensington, 915½ Pandora Avenue. Suite for rent; adults only. Phone 3406O.

600 GORGE RD., 10 minutes from City Hall, nicely furnished 2-roomed apartment, $18 monthly; garage. Phone 1607R.

1116 NORTH PARK—Furnished apartments, furnace heated, low rentals. For appointment phone 3215L.

2515 TURNER ST.—Unfurnished 3-room suite, $6.50 month. Phone 6021L.

816 COOK ST.—Furnished suite, and room. Phone 6051L.

SYLVESTER APARTMENTS
Furnished Housekeeping Rooms
Single or En Suite
Steam Heat—Hot and Cold Water
Sylvester Block, 715 Yates St. Phone 6660O

WANTED TO RENT—FLATS AND APARTMENTS 22

LADY requires suite or housekeeping rooms, furnished or unfurnished. Box 5501, Colonist.

LADY wishes sunny, furnished room, with or without board, with refined private family. Box 2540, Colonist.

WANTED TO RENT—HOUSES 24

WANTED—Comfortable bungalow or cottage, 4 or 5 rooms, modern conveniences, garden, reasonable rent, near car; careful tenants (adults only). Available now to November 1. Phone 3395R.

A Mart for Busy Readers--House and Business Property for Sale and Exchange

TO RENT—HOUSES 22

1140 Chapman St., 5 rooms $17.50
853 Cormorant St., 9 rooms 25.00
1464 N. Hampshire Rd., 7 rooms 17.50
930 Dunsmuir Rd., 6 rooms 20.00
2563 Blanchard St., 9 rooms 12.50
610 Phoenix St., 4 rooms 13.50
125 Ellice St., 5 rooms 12.50
523 Ellice St., 4 rooms 10.00
125 Battleford Ave., 4 rooms 7.50
916 Cloverdale Ave., 3 rooms 20.00
2407 Belmont Ave., 5 rooms 30.00
633 Cornwall St., 6 rooms 22.50
1127 Caledonia Ave., 7 rooms 22.50
1044 Davie St., 5 rooms 22.50
2670 Prior St., 6 rooms 22.50

P. R. BROWN & SONS, LTD.
1112 Broad St. Phone 1076

576 Phoenix St., 5 rooms. Rent $17.50
639 Hillside Ave., 5 rooms. Rent 17.00
1214 Gladstone Ave., 4 rooms. Rent 8.00
126 Powderly Ave., 6 rooms. Rent 20.00
2160 Dalhousie St., 10 rooms. Rent 00.00
2206 Belmont Ave., 9 rooms. Rent 08.00
2420 Government St., 9 rooms. Rent 35.00
2318 Beach Drive, 5 rooms. Rent 15.00
211 Quebec St., 8 rooms. Rent 15.00
880 Boleskine Rd., 5 rooms. Rent 10.00
1265 June St., two 3-roomed apartments. Rent, including water 10.00

BISHOP & WORTHINGTON, LIMITED
Phone 74 618 Broughton Street

GOOD HOUSES AT LOW RENTAL
2419 Chambers, 3 rooms ....$ 6.50
3273 Tennyson, 6 rooms .... Offer
909 Wilson St., 6 rooms 18.00
849 Ardesier, 7 rooms 0.56
658 and 662 Head, 4 rooms 15.00
Tennyson St., 6 rooms 13.50
271-273 Superior, 6 rooms 15.30
Catherine and Edward, 7 rooms 20.00
1032 Redfern, 9 rooms 20.00
Lhodge Road, Saanich, 4 rooms 10.50
221 Menzies St., 7 rooms 06.00
645 Craigflower, 7 rooms 21.50
322 Irving Road, 9 rooms 21.00
3044 Washington, 10 rooms 30.00
110 Joseph, 9 rooms ....
And others—Come in and look over our lists.

SWINERTON & MUSGRAVE, LIMITED
640 Fort St. Phone 491

1121 Leonard St., 7 rooms; garage $35.00
953 Empress Ave., 7 rooms 05.00
1637 Pembroke St., 5 rooms 22.00
1524 Amphion St., 5 rooms 27.00
2560 Shelbourne, 5 rooms, garage 23.00
1315 Fairfield Rd., 6 rooms; garage 05.00
639 Hillside, 9 rooms 15.00

FURNISHED
Linden Avenue, 7 rooms $55.00
Leonard Street, 7 rooms 75.00

E. E. HEATH,
639 Yates Street. Phone 874

COSY 5-roomed bungalow, with garage, newly decorated throughout, rent $20. Phone 1036L.

CLOSE-IN 9-roomed modern cottage, cement basement, A1 condition. Rent, $26 per month. Phone 5350.

FIVE-ROOM modern house, 3203 Chambers, corner Princess, opp. school.

FOR Rent—Six-roomed house, modern, $20. Apply to D. Fraser, Colonist Office.

FOR Rent—A well-appointed, thoroughly modern 9-room bungalow; large grounds, well located; only $30 month. Apply 1160 Grant Street, or phone 6192L for information.

HOUSE to Rent—Two rooms and kitchenette. 363 Walter Avenue, Gorge. Phone 5433R.

PEMBERTON & SON

HOLLYWOOD DISTRICT — Beachwood Avenue, newly decorated house of 3 rooms; furnace; garage $00.00
WATERFRONT—Transit Road, 8-roomed house, with 4 bedrooms; lease for 6 months $60.00
OAK BAY—In sheltered position, near sea, stucco bungalow of 6 rooms; electric stove, garage; lease for 6 months $75.00
FAIRFIELD—Pinewood Avenue, newly decorated and in very good condition, 7 good sized rooms, garage; long lease available $60.00
ST. ANN STREET—Semi-furnished bungalow of 5 rooms $25.00
MT. TOLMIE—Donnelly Avenue, comfortably furnished house of 7 rooms; will give year's lease $45.00

PEMBERTON & SON
Established 1887
Real Estate, Financial and Insurance Agents
623 Fort St., Victoria, B.C. Phone 358

MODERN stucco bungalow, four rooms. Phone 3393L.

STRICTLY modern 11-room house, with 7 bedrooms, gas installed throughout, large rooms, $35 per month to reliable tenant. Close to park, easy walk to city centre. St. David Street, Oak Bay, one block from the Avenue—6-room comfortable modern bungalow, garage; $30 per month. Victoria Realty Co., 616 View St. Phone 3036.

TO Let—On Lurline Road, three-roomed cottage, with bath, water and light; large lot, garage; $8. Phone 6411L.

VERY fine 8-room house to rent, almost new; good district. F. F. Higgs, 208 Pemberton Building.

WOODLAWN Crescent, Oak Bay, 6 rooms, 3 bedrooms; all modern conveniences, including electric range. Immediate possession, $46. Heisterman, Forman & Co. Phone 55.

166 MEDINA ST.—A modern six-roomed house; cement basement and furnace heat. Phone 5464L, or 2363.

$8—3 ROOM house, large lot, basement. 3260 Harriet Road. Apply corner house, Mrs. Stoddart.

6 ROOMED house, William Street, Victoria West; immediate possession; $15 monthly, or will sell on very easy terms. Apply Owner, Box 2553, Colonist.

5-ROOMED house, 340 Howe Street. Write A. Edwards, Elk Lake, R.M.D. No. 1, Royal Oak.

2-ROOMED cottage, close Skating Arena. Apply 1054 Burdett Avenue.

7-ROOM semi-bungalow, modern throughout. Victoria West. Phone 533 or 6650X.

4-ROOM modern stucco bungalow, new condition; open fire, kitchen range and some other furniture included; Oak Bay district, $30. Seven-room modern semi-bungalow, Oak Bay district, clean condition; garage, $30. Modern 7-room semi-bungalow, North Quadra district, $21. H. Amphlett, 212 Union Bank Bldg. Phone 5306.

11 ROOM house; gas, hot water heating, three minutes from Postoffice. Phone 4078L.

1742 FORT, 12 rooms, $35; 610 Hillside, 9 rooms, $14; 610 View, 3 rooms, $21; 671 McClure, 6 rooms, $30; 110 Cambridge, 6 rooms, $40; 1140 Chapman, 9 rooms, $20; 222 Robertson, 7 rooms, $31; 630 Hillside, 6 rooms, $21; 91 Linden, 3 rooms, $45. H. G. Dalby & Co., 634 View Street, opposite Spencer's.

WANTED TO RENT—FURNISHED HOUSES 25

WANTED, preferably on sea front, five or six-room furnished house. Phone Monday morning or later, 1313X.

WANTED to Rent by good tenant—Furnished or unfurnished modern 4 or 5-room bungalow; must be clean and in good repair; would lease. Phone 5052L.

TO RENT—FURNISHED HOUSES 26

Newport Ave., backing on Golf Links, 12 rooms $150.00
St. Ann St., 6 rooms 60.00
Elford St., 7 rooms 65.00
Begbie St., 7 rooms 45.00

P. R. BROWN & SONS, LTD.
1112 Broad St. Phone 1076

A COMFORTABLE furnished house in good situation; low rent to good tenant. Phone 5881.

A SMALL furnished cottage for rent; gas and coal stove. 964 Garbally Road. Phone 6216L.

A COMFORTABLY furnished seven-room residence, close to car line, modern in every particular. For Winter months or longer. Immediate possession. Phone 6905L, in mornings.

A WELL-FURNISHED 6-roomed bungalow; furnace and gas, close in. Phone 2672R.

A FURNISHED apartment, 4 rooms, self-contained, near High School. Apply 1261 Pandora, between 6 p.m. and 2 p.m.

CITY Limits—Modern bungalow, 4 rooms, bathroom, pantry, basement and garden, $25 month. Apply 804 Old Esquimalt Road.

CHEERFUL 6-roomed cottage, modern, close to Oak Bay car. Can occupy now. Box 0586, Colonist.

ESQUIMALT—Five-roomed, partly furnished house for rent; adults. 443 Swinford Street, near Lyall Street.

FOR Rent—Furnished 5-roomed house, with garage. Phone 2800R.

FAIRFIELD—Six rooms, hot water heating, close in; $45. We have several others and unfurnished houses. Bagshawe & Company.

FURNISHED bungalow apartment, modern, Foul Bay; comfortable for Winter. Phone 6743O.

FURNISHED house for rent on lease, $45 per month. Girdwood & Lewis, Ltd., 118 Pemberton Bldg.

FOR Rent—Nicely furnished bungalow, with garage and piano. Phone 3193R.

TO RENT—FURNISHED HOUSES 26 (Continued)

FOR Rent—Furnished five-roomed home, one minute Oak Bay car. Phone Monday, 7177L, between 10 and 6.

FIVE-ROOM furnished house to rent, $32.50 per month; near High School. Phone 6560L.

FOUR rooms, Fernwood, $27.50, 8 rooms, Fairfield, $60; 6 rooms, Fairfield, $45; 7 rooms, Foul Bay, $55, 9 rooms, Rockland Ave., $125. H. G. Dalby & Co., 634 View Street, Opp. Spencer's.

HOUSES furnished and unfurnished, for rent and for sale on easy terms. Fred M. Russell, 1010 Broad St. Phone 4583.

IF taken immediately, a charming 5-room Oak Bay bungalow, 3 bedrooms; very tastefully and fully furnished; with electric range, toilet and bath separate, furnace, secluded, near sea; for Winter $75.00

PEMBERTON RD., near Fort—A large 9-room house, well furnished, with both gas and coal range, furnace, garage; immediate possession $75.00

FOUL BAY RD.—A handsome fully modern residence with large grounds, garage and fine view; 9 rooms, 4 masters and maids' bedrooms, 3 bathrooms, hardwood floors, hot water heat; owner will accept a reasonable rent for Winter months.

Gillespie, Hart & Todd, Ltd., 711 Fort Street

MODERN five-room furnished bungalow to let, on Foul Bay Road, near Willows; furnace, two fireplaces, full cement basement, built-in features, piano. Will lease to careful tenants. Rent $32. Phone 4804Y.

PARTY leaving town for 6 months will rent all or part of 7-room furnished house; piano and garage; close in. Phone 4966.

TO careful tenant—Well furnished nine-roomed house, every convenience; also garage. Phone 363.

TO Rent, for six months from October—Fully furnished, comfortable, six-room house, with modern conveniences; including 100 acres of good rough shooting; well situated; $50 per month. C. Wallich, real estate and insurance agent, Cowichan Station, E. & N. Rly.

WELL-FURNISHED ten-roomed house; garage; central. Box 0611, Colonist.

WELL-FURNISHED 9-roomed cottage; ready October 10; $45 per month. Furnished flats, Esquimalt district, close to street car; $12 and $32 per month. Phone 125, or write P.O. Box 126.

3-ROOMED cottage, with 3-piece bathroom, for rent furnished. Apply 3120 Loree Terrace.

3-ROOM cottage, garage, water and light, Cadboro Bay; $10. Five-room bungalow, modern, Cadboro Bay; $25. Splendid 4-room bungalow, well furnished, Foul Bay; $45. Very superior bungalow, extra well furnished and in good condition; $55. H. Amphlett, 212 Union Bank Bldg. Phone 5300.

POULTRY AND LIVESTOCK 27

POULTRY AND SUPPLIES

ARRIVING MONDAY

WYANDOTTE and Black Minorca pullets. Buy now. Also pedigreed Wyandotte breeders, guaranteed stock, up to 324-egg. Government record with each bird.

WANTED—Good Leghorn pullets. Must be first-class stock.

JOHN DAY
630 Cormorant Street Phone 1953

BEST prices paid for poultry. Seaview Poultry Farm, 422 Dallas Rd. Phone 6860.

FOR Sale—Hens, Rhode Island Reds, good laying strain. $40 Michigan Street. Phone 2152Y.

KHAKI Campbell ducks—A few choice breeding pens for sale at easy prices. Clark, Derby Road, Mt. Tolmie P.O. Phone 7016Y1.

LIVE poultry wanted, Hillside Poultry, 1407 Lang Street. Phone 1234. We collect.

PALMER'S high record pure Tom Barron White Leghorn day-old chicks and hatching eggs at 1925 prices are unsurpassed for value. Can spare a few hundred chicks for shipment. Write for price folder to T. W. Palmer, R.M.D. No. 4 Victoria, B.C., or phone 6580L1.

PULLETS, 10 large Wyandottes, $1.30 each; 11 Rhode Islands, $1.00 each; 2 laying Leghorns, $1.75 each. Mullard, Shelbourne Street.

WHITE Pekins for sale, one drake and five ducks. Apply 933 Constance Avenue, Esquimalt.

LIVESTOCK

AT Stud—Purebred hornless bucks, Saanen and Toggenburg, fee $3 each. Goats called for. Goats for sale. Tyler's Goat Dairy, Lake Hill. Phone 3088R2.

AT stud—Superb Saanen bucks, wonderful milk stock; fee $3. Does called for, transportation reasonable. Jones. 6647R0.

FOR Sale—7 young pigs, 7 weeks old. Phone 11M Keating.

FOR Sale—Three-year-old horse, 1,200 lbs., partly broken. Apply R. Hobbs, Cadboro Bay, between 12 and 1.

FAMILY cow, Jersey, milking 6 quarts, fresh January. Reddie, corner Kisber Avenue and Palo Alto, Mt. Tolmie.

FOR Sale—Good Jersey cow. Gyles, Cedar Hill Road, second house city side, Mount Tolmie P.O.

FOR Sale—Registered Jersey cows and heifers. Some that have calved, others due to calve, and some drying off. All first-class family cows. Also a number of beautiful Jersey bull calves, sired by a son of Xenia's Sultan from R.O.P. dams, at prices to meet the times. For further particulars or an inspection, call at Glamorgan Farm, Sidney, between the hours of 9.30 and 11 a.m., where these animals can be inspected. Or apply for an appointment to Box 5318 Colonist.

GOATS—It costs no more to keep a good goat than to keep a scrub. Buy a goat whose milk yield and breeding is certified by the B.C. Goat Breeders' Association. For literature and information write secretary, George Pilmer, Victoria, B.C.

GOATS for Sale—One, three years, $12.50; one, 13 months, pedigreed, $10; one old family goat, $7.50; four, seven months old, pedigreed, $9 each. Phone 7580R, or call and see them at 2638 Cook Street.

DOGS AND CATS

AIREDALE pup, 6 months old; pedigreed, reasonable. Phone 7020R2.

AT Stud—Wire-haired Fox Terrier; registered number 42549. Phone 1865.

AT STUD—Smooth Fox Terrier, "Byrlew Mike," 45434, recently imported from England, also puppies for sale, males and females, sired by above dog. Reasonable prices, all registered stock. Phone 4638R. 2087 Quadra Street.

BLACK Toy Pomeranian puppies for sale. Phone 2341L1.

FOR Sale—Fox Terrier puppies, pedigreed, from prize winner. J. E. Macdonald, Langford Lake. Phone Belmont 4W.

FOR Sale—Just rarin' to go, one Gordon Setter dog (male), 8 months, has been shot over, pedigreed. This offer will not last long. Rush. Phone 10051, or 843.

FOR Sale—Six English Setter pups; sire Bretherton Blondin (imported), dam Rackets Lady Betty. All hardy puppies, nicely marked, wormed and ready to go. Also Black Cocker Spaniel dog, imported. Phones 1050-1738.

FOR Sale—Boston bull puppy. Phone 4141R.

FOR Sale—Beautiful Persian kittens. Phone 1320.

PURE Persian cat, full grown, domesticated, for sale. Phone 3430.

PUREBRED Airedale pups for sale cheap. Phone Gordon Head 7M.

POINTER pups, seven months, ready to train; best stock on Coast; eligible registration. Dennis, R. M. D. 3. Phone Colquitz 11.

MISCELLANEOUS

SILVER FOXES

SEVERAL pairs of World's Champion Magic strain and other Canadian national registry P.E.I. strain, from $400 per pair. Also a few Alaska silvers at the right figures. W. M. Roberts, Cadboro Bay Postoffice.

25 GALLONS well-cooled high-testing milk for sale daily. Box 0138, Colonist.

AUTOMOBILES 28

A SNAP in a 1923 Chev. touring—This car is in perfect mechanical order, the tires, upholstery, top and curtains in first-class shape, paint as new. We can recommend this car, and a demonstration will convince you. Give us a ring.

DINSMORE BROS.
836 View Street Phone 244

A LATE model Studebaker 1924 Special Six, like new. This is one of the best models Studebaker ever built. A snap for quick sale. We will take your old car as part payment. Eve Bros., Ltd., 900 Fort Street. Phone 2852.

AUTOMOBILES 28 (Continued)

A SNAP—Cash or terms, cash preferred. Chalmers Six, recently spent $200 complete overhaul, 6 wire wheels, real leather upholstery, everything grand shape, runs like a charm; looks good and is good. Owner has to leave. Phone 1111Y.

CADILLAC 8, seven-passenger, $650; Nash seven-passenger, $650; Chev. FA model, 5-passenger, $350; Hudson Super Six, sport model, $1,100.

PARTS PARTS PARTS
For Cadillac 8, Buick, Hudson Super Six, Studebaker, Dodge, Chev., Gray-Dort, Maxwell, Lexington, Saxon, Overland, Packard, Chalmers, Winton, Hupmobile, Willys-Knight and many others.

PACIFIC AUTO WRECKING CO., LTD.
841 View Street Phone 3300
Ask for Mr. "Junkie"

FOR Sale—Chevrolet 490, privately owned; $225. Phone 7162R.

FOR Sale—Ford Touring, 1923 model, in A1 shape, shock absorbers, spot light, etc., $225. Apply 2517 Blanshard Street. Phone 5081Y.

FOR Sale—Five-passenger Chevrolet car in splendid condition; late model; one-man top, lately overhauled; new tires. Price $185 cash, $235 on terms. Car can be seen at Ormiston's Auto Paint Shop, 737 Broughton Street, or phone 5403R.

FOR Quick Sale, cheap—A McLaughlin 6-cylinder, 5-passenger car for $390. In real good condition. Apply 1107 Douglas Street.

FEDERAL TRUCKS—Cameron Motor Co., local distributors, 914 Fort St. Phone 4680.

OLDSMOBILE touring, 1921; run 11,000 miles; slip covers never been off. Leaving city. Phone 2738, or 4177R.

FORD DELIVERY $175
DODGE TOURING $500
OVERLAND TOURING $150
CHEVROLET TRUCK $265
HUDSON 7-PASS. TOURING $225
Wanted—Light Cars

THE STAR GARAGE
Phone 5776 Cor. View and Vancouver Sts.

DEPENDABLE UNUSED MILEAGE

McLAUGHLIN Master Six, 21-45; from the original owner, and in the very best of condition, many extras, rear windshield, etc. For a quick sale, only $495

OVERLAND 4, late model, in nice shape from tires to top. An economical buy $385

OVERLAND 90, very well looked after by a careful owner $075

McLAUGHLIN D-45 Master Six, in good shape; good tires, nearly new top and extras. A real snap $325

CHEVROLET 490, good top and rubber. A1 mechanically. This is a gift at $185

CHEVROLET 490, another buy amongst buys $150

A. W. CARTER,
Hudson Super Six and Essex Motor Cars. Cor. Gordon and Courtney Sts. Phone 846

NEW Trucks, Used Trucks, Tractors and Trailers. Thos. Plimley, Ltd., Broughton Street, Victoria, B.C. Phone 697.

TWO-TON Denny truck, $850; Overland 65, $250, good shape; 1919 Chevrolet, this year's licence, $175; 1½-ton Velie, late model, $1,050; 1½-ton G.M.C., $850; '21 Ford ton truck, with overdrive, $180, and one $350; Republic 1½-ton, $450; McLaughlin D-56, 1918, $300; Ford closed delivery, late model, $100, and one $70; 1½-ton Federal, 1922, $1,000; 2½-ton worm Timken rear end, $350.

CLARKE SERVICE GARAGE
1717 Cook Street Phone 1818

WANTED—A Chevrolet touring car, 1922; must be cheap for cash. Box 3037, Colonist.

JAMESON MOTORS LIMITED
RED TAG GUARANTEED USED CARS

Studebaker 1921 Light Six, special touring with California de luxe top $875

Studebaker Special Six Touring, in first-class order, semi-balloon tires, newly painted, for only $750

Nash Seven-Passenger, 1921, in first-class condition, newly painted $700

Chalmers Six Touring, in first-class order; five good tires; newly painted $250

JAMESON MOTORS LIMITED
740 Broughton Street Phone 2246

USED CARS OF MERIT

OVERLAND 90 TOURING ....$ 390
OVERLAND 4 TOURING 406
FORD COUPE 400
FORD TOURING 070
STUDEBAKER BIG SIX 1,100
CHEVROLET BABY GRAND 900
CHEVROLET SEDAN 685

All the above cars are in excellent running order, and very good buys at these prices. 30 days' guarantee and liberal terms arranged.

THOS. PLIMLEY, LTD.
Broughton St. Victoria, B.C.
Phone 697

1921 DODGE SPECIAL TOURING, thoroughly reconditioned in our shop $1,050
1923 FORD SPECIAL COUPE, disc wheels, for $700
1922 CHEVROLET SPECIAL, repainted, for $550
1922 FORD TOURING, like new $370

A. E. HUMPHREYS MOTORS, LTD.
Phone 470 935 Yates Street

McLAUGHLINS—An assortment ranging in price, according to type and age, from $1,050 to $450

FORD TUDOR SEDAN—This is a brand new car, and must not be confused with a second-hand one. A great opportunity to secure a new car at a used car price $750

FORD TOURING, in good condition throughout; good spare tire, top and curtains O.K., and A1 mechanically. Driven by just one owner, who uses his car very moderately $275

Others—Assorted Makes and Types
All on "Easy-to-Meet" Terms

H. A. DAVIE, LTD.
McLaughlin-Buick Agency
850 Yates St. Phone 0000

If you have not yet ridden in our 1926 models, you have a lot to learn.

OLYMPIC GARAGE
Corner Wharf and Broughton Streets
DRIVE-YOURSELF CARS
FROM $1 PER HOUR
PHONE 0244

THREE EXCELLENT VALUES

1925 DODGE THREE - PASSENGER COUPE. You cannot tell this car from a new one, in fact, we will gladly give a new car guarantee with it. Has every accessory possible, including heater, front and rear bumpers, sun visor, mirror, automatic windshield cleaner, spotlight in the shield, step-plates, disc wheels, and five balloon tires. This car cost $1,805, and we can sell it for $1,500

TRAFFIC TRUCK, completely overhauled, capacity 2 tons, has had very little use; make an excellent furniture van, as body, top and everything A1. Price $700

NASH FOUR-PASSENGER COUPE, in perfect order. The owner is leaving for the Old Country, and must sell. This is a pick up for someone $1,050

TAIT & McRAE
Phone 1693 933 Yates St.
Oakland Dealers

$125 SEDAN—McLaughlin 4-cyl. sedan, with el. lights, storage battery and generator but no starter; Ford size tires; all in good running order at only $125. Ford touring, 1913, extra good appearance and mechanical condition; automatic wiper, bumper, foot accelerator, cutout, dash and spot lights, good set of side curtains, only $175. Lexington 6-cyl. 7 pass. $350. Ford, 1920 touring, $250. Chev., foot bug, $200. Parts for all makes of cars. W. Frank Cameron, Auto Wrecking, 949 View St. Phone 1644.

To Out-of-Town Subscribers

Out-of-town subscribers who wish to answer advertisements in which only the telephone number of the advertiser is given, may mail their replies to The Colonist, and The Colonist will communicate such replies to the advertiser.

AUTOMOBILES 28 (Continued)

REAL BARGAINS

$585—1924 CHEVROLET Superior, equal to new. It was bought new in July, 1924.

$275—490 CHEVROLET, in splendid condition, runs exceptionally good.

$385—OVERLAND, Model "4," special touring. Extra nice condition.

$250—OVERLAND Model "90" touring. Hard value to beat.

$495—BABY GRAND CHEVROLET touring. You'll like this one, and it's a snap.

$545—1923 CHEVROLET Superior touring. Looks and runs just like new.

$250—STUDEBAKER Special "6" touring. Runs fine, and has 4 almost new cord tires.

$335—OVERLAND Model "4." An extra nice-running little car at the right price.

$45—FORD touring. Runs very good and looks good.

MASTERS MOTOR CO., LTD.
915 Yates St., cor. of Quadra. Phone 372

CUT-RATE ACCESSORIES

Spotlights $2.85
Sees-All Mirrors 2.50
A Bevelled Mirror 1.10
Socket Wrench Set .... .95
Chevrolet Tappet Silencers 1.75
Jacks 1.25
Pumps 1.50
Windshield Cleaners 1.35
Klaxon Horns 4.85
30 x 3½ Tubes 1.50
Electric Tail Lamps .... .30
Dash Lamps, complete .... .95
Parking Lamps 1.75
Ford Tops, with Back Curtain 6.00
Ford Drive Shafts, new 1.70
Ford Radiator Caps .... .35
Headlight Lamps, 2 for .... .25
Aluminum Step Plates 1.35
9-Minute Vulcanizers 1.65

MASTERS MOTOR CO., LTD.
915 Yates St. Phone 372

USED CAR SALE

FORD TOURING, A snap $300
GRAY TOURING, in nice shape $475
CHEVROLET TOURING, 1922 model $575
NASH TOURING, overhauled and repainted $900
HUPMOBILE TOURING, repainted and reconditioned $1100
DURANT TOURING, in perfect shape, a beauty $1150

Easy Terms. Small Cash Monthly Payments

BEGG MOTOR CO., LTD.
Phone 2050 837 View St.

STAR SEDAN, 1926 model, balloon tires, disc wheels $1075
JEWETT BROUGHAM, 1924 ....$1550
DODGE COUPE, 1923 ....$1000
McLAUGHLIN SIX, very nice condition $575
FORD ROADSTER, as is $40

Lots of other good cars, all prices, easy terms.

Distributors of Paige, Jewett, Chandler, Cleveland

EVE BROS., LTD.
900 Fort Street Phone 2852

NATIONAL MOTOR CO., LTD.
Ford Dealers

FOR SALE

USED FORD TOURING CARS
FORD ROADSTERS
FORD COUPES
FORD SEDANS
FORD DELIVERY CARS
FORD TRUCKS

AT PRICES FROM $100 UP
SEE US TODAY ABOUT THAT CAR

NATIONAL MOTOR CO., LTD.
Ford Dealers 821 Yates Street

CYCLES AND MOTORCYCLES 29

BIG bargains in second-hand bicycles, and an easy payment plan. Harris & Smith, 1220 Broad Street.

EXCELSIOR motorcycle and sidecar, 3-speed, $115. Eve Bros., 908 Fort St. Phone 2852.

GENT'S bicycle, in perfect condition, very little used, $20. 417 Constance.

INDIAN sidecar outfit, electrically equipped. Just the thing for your hunting trips. Easy terms. See our other good buys. R. Shenke & Sons, 910 Fort St.

PERFECT bicycle, $18; Massey, $17.50; Rudge-Whitworth, $37.00, Beeston Humber, $40. Victory Cycle Works, 581 Johnson Street.

LOST AND FOUND 32

LOST—A gold signet ring, University of B.C. crest. Finder please ring 8154L. Reward.

LOST—Cameo brooch, Thursday night. Finder please phone 5097L or 9083R. Reward.

LOST—Pearl necklace, between Monterey and St. Patrick. Return to 1883 St. Patrick Street. Reward.

LOST—Cameo brooch, Thursday night. Finder please phone 6523L. Reward.

LOST—Main bearing cap, corner Hillside and Cedar Hill. Finder please leave at Fuller's Grocery. Reward.

LOST—Small bag purse, containing two $10 bills. Finder please phone 7176R.

STRAYED from 2020 Government Street, on Friday evening, a blue Persian cat, six months old. Phone 3246. Reward.

STRAYED from 1003 Vancouver Street, cinnamon brown Pomeranian puppy (male), 3 months old. Finder phone 7006R. Reward.

STRAYED—One Jersey cow, dry. If not claimed within 7 days, will be sold to defray expenses. Apply Gieger's Ranch, Thetis Lake Road.

STOLEN, in 800 block, Johnson Street, Wednesday night last, one female Persian kitten, three months old, black with a few grey hairs in pelt, answers to name "Nut." Pet and companion of invalid. $10 reward for return or for information leading to recovery. Phone 1302.

WILL the person who took coat from Harmony Hall please return, to save further trouble, to 331 Caledonia Avenue.

$25 REWARD for information leading to conviction of person depositing dead Jersey cow on property of R. A. Francis, Burnside Road.

BUSINESS OPPORTUNITIES 34

FOR Sale—A good starter in the dairy business in centre of city, at present milking six cows, which can be increased to more. Apply Box 3558, Colonist.

FOR Sale—Groceries, candies, etc., close to school, all cash trade; rent $15. $500 will take it. Box 3510, Colonist.

GARAGE for rent, 921 Gordon Street. Rent $10. Bishop & Worthington, Limited, 618 Broughton Street. Phone 74.

GREAT Wheat Secret—New wheat market book, also ten famous market keys and other instruction books for forecasting the great markets of Winnipeg and Chicago. Write today. Dept. 8, Market Forecaster Co., Topeka, Kansas.

IF interested in a business or an apartment block, come and see me. I have a number of good buys in each. F. F. Higgs, 208 Pemberton Bldg.

WILL purchase interest in cleaning and pressing business, going concern. Box 6148, Colonist.

BUSINESS OPPORTUNITIES 34 (Continued)

LADIES AND GENTS' SECOND-HAND WEARING APPAREL—Good location, excellent stock, living accommodation. An old-established business, with splendid connection. Rent $31. Owner states profits are $50 per week. Price for stock, fixtures and complete household furniture, $1,500.

GROCERIES, SCHOOL SUPPLIES, Etc. Good suburban location adjoining public school, living accommodation. Owner says this business will furnish good living. Stock and fixtures, $750. Good family trade can be developed.

GROCERIES, FRUIT, SOFT DRINKS, CANDIES, etc. Positively the snappiest, most reliable and profitable business in the city. Central location, good fixtures, stock new and clean and well assorted, all cash trade, and an excellent living. $1,500.

HARRY AMPHLETT
212 Union Bank Building Phone 5300

STORE Opportunity—We have for rent choice corner at Oak Bay Junction, surrounded by beautiful homes. Only store available in this locality. Mt. Douglas Realty, Oak Bay Junction. Phone 670.

WANTED—Candy, tobacco, news business, city or country; must stand investigation. Cash buyer. Box 0430, Colonist.

Established 1909

"Advertising is to business as steam is to machinery"

JOIN THE CHAMBER OF COMMERCE—an organization that has done so much for Victoria. An organization that will do much more with your help. No organization can thrive without strong membership.

NEWTON ADVERTISING AGENCY
Advertisement Writers and Advertising Contractors
Multigraph and Mimeograph Circular Letters and Postcards. Addressing. Mailing. Rates Quoted for Local, Dominion and Foreign Publications.
Suite 14, Winch Building. Phone 1916

BOATS AND LAUNCHES 36

LAUNCH, 26 ft., good cabin and awning, 4-cycle Dubrie engine, 10 hours on 3 gallons gas, good for fishing. Owner buying larger boat. Price for cash, $375. Thorne's Shoe Store, Yates Street.

PHONE 1826—Marine Ways—for repairs to marine and stationary engines. See the Victoria Motor Boat and Repair Works (B. Foster), engineers and boat builders, 410 Bay Street (near the V.M.D.). Rates reasonable, satisfaction guaranteed.

WANTED—Large gas boat in good condition; suitable for West Coast work. Client would put up cash and give equity in practically new, modern 5-room house, well situated. F. F. Higgs, 208 Pemberton Bldg.

WANTED—12 or 14-ft. boat, with or without outboard motor. Phone 2458Y.

WANTED—A Columbia River fishing boat. Address Box 3447, Colonist.

WHAT offers for a 24-foot open launch? Owner is away, and this must be disposed of. Best offer takes it. Apply Stevens' Boathouse, Sunnyside Avenue.

25 FT. x 7-ft. 6-in. V-bottom cabin cruiser, 9 to 6 h.p. Kermath engine, new last year, snap for quick sale. Can be seen at Foster's Boat Yard. Box 3562, Colonist.

BUSINESS DIRECTORY 37

AUTO RADIATORS AND FENDERS

AUTO Radiator and Fender Specialists. Workmanship that cannot be excelled. BURGESS BROS. 1001 Government Street Phone 2287

BOOKS

JOHN T. DEAVILLE, Prop. B.C. Book Exchange. Library, 813 Government St. Phone 1737.

BRICK AND CEMENT

CHIMNEYS, mantels, boiler work, cement work. Horspool, 843 Davida Ave., Gorge.

BUILDERS AND CARPENTERS

ANYTHING in building or repairs. Phone 1753. Roofing a specialty. T. Thirkell.

FOR house building and repair work, phone 7572L1.

CARPET WORK

CARPET and linoleum work of all descriptions done at a reasonable charge. J. F. Sharp, 970 Yates St. Phone 7462O.

CARPET CLEANING

CARPETERIA CO., 611 Fort Street. Pioneers of Hamilton-Beach system; also repairs, alterations, etc. Phone 1450.

Island Window and Carpet Cleaning Co.
917 FORT ST. W. H. Hughes. Phone 3910. Largest and most modern plant in city. Hamilton-Beach or shampoo. Alterations, repairs, relaying, sizing, etc. Estimates free. Vacuums for rent.

DYEING

YOUR VERY BEST RUGS—You're afraid to send Oriental rugs to the cleaners! Why, there's nothing to be afraid of when you send them to the City Dye Works, because they will come back to you like new; absolutely unharmed. Telephone 76.

DRYGOODS—WHOLESALE

WHOLESALE DRYGOODS—Turner, Beeton & Co., Ltd., wholesale drygoods importers and manufacturers. Men's furnishings, tents, "Big Horn" Brand Shirts, Overalls. Mail orders attended to.

EMBOSSED STATIONERY

PRIVATE STATIONERY embossed in any design or color. The Colonist, Commercial Printing Department. Phone 107.

ENGRAVING

GENERAL engraver, stencil cutter and seal engraver. Geo. Crowther, Green Block, 1016 Broad Street, opposite Colonist.

FLOOR SURFACING

OLD floors made new, new floors made perfect by Floor Surfacing Machine. Phone 1659L. Aspinwall & Harmon.

FIRE INSURANCE

J. R. SAUNDERS, Automobile and Fire Insurance. 1003 Langley Street. Phone 0170.

EXPRESS AND TEAMING

ATTENTION, please! Use Stocker's big van. House removals a specialty. Phone 3420.

DRAYMAN—Joseph Heaney, office at 1300 Wharf Street. Phone 271.

MOVE your furniture by motor or team; quick and reliable service. Entrust to J. D. Williams. Phone 870.

GLASS

BROKEN windows, leaded glass repaired. H. Byrne, 1019 Davie.

FURNITURE MOVING

ABOUT furniture moving, packing, shipping or storage, see Jeeves and Lamb Transfer Co. Forwarding and distributors. Cut rates on freight to Eastern points. Office phone 1507. 737 Pandora Avenue.

ABLE MOVERS—Use Stocker's big van. Reasonable rates. Phone 3020.

McILWAIN BROS., moving, packing, crating, long-distance hauling. Phone 1482. Res., 6907L, 2818R. Rates reasonable. 815 Yates Street.

LITHOGRAPHING

LITHOGRAPHING — Lithographing, engraving and embossing. Nothing too large and nothing too small. Your stationery is your advance agent. Our work is unequalled west of Toronto. The Colonist Printing & Publishing Co., Ltd.

PRINTING

WHY send your printing orders East when you can get them done better, quicker and at the same price at The Colonist Printing Department?

PLASTERING AND CEMENT WORK

J. ALLEN, Plasterer—Estimates given on plain and ornamental plastering, cement work, repairing, etc. Phone 6204. 2850 Beach Drive.

BUSINESS DIRECTORY 37 (Continued)

PATENTS

ANDREW J. GREY, registered patent attorney. Personal attention. Phone 801. 610 Pembroke Street, Victoria.

PATENTS, trade marks, designs, copyrights. Featherstonhaugh & Co., the old-established firm of patent attorneys. Offices, 1400 Rogers Building, Vancouver, B.C.

T. L. BOYDEN, M.I.E.E., registered patent attorney, 512 View Street. Phone 910.

PLUMBING, ETC.

J. T. BRADEN Phone 663
Plumbing and Heating. 1024 Blanshard St.

PUBLIC STENOGRAPHER

MISS PIKE, 311 Jones Bldg. Work strictly confidential. Phone 6006 and 7006R.

SHOWCARDS AND POSTERS

J. S. McMILLAN for artistic showcards, posters, commercial art. 301 Union Bank Building. Phone 1470.

TAILORS

LARGEST importers of English and Scotch suitings—P. M. Linklater. 1125 Broad Street.

TYPEWRITERS

"THERE is such a thing as having a product so good that when your competitors run you down folks know they're lying." The three million Underwoods in use represent every worth-while improvement. United Typewriter Co., Ltd., 705 Fort Street.

THE Remington portable typewriter has the same keyboard as the big machine; no shifting for figures. Is "made in Canada." Remington Typewriter Co. of Canada, Ltd., 614 View Street. Telephone 6852.

WINDOW CLEANING

ISLAND WINDOW & CARPET CLEANING CO., 917 Fort Street. Phone 3310
"The Pioneer Firm"
Hardwood floors waxed and polished by electric machine. W. H. Hughes, Proprietor.

WOOD

SEASONED cordwood, stove lengths, $7.50 per cord; 4-ft., $6.50. Phone 3917.

PROFESSIONAL DIRECTORY

BARRISTERS

FOOT & MANZER
Barristers, Solicitors, Notaries, Etc.
Members of Manitoba, Alberta and British Columbia Bars. Phone 210
Bank of Nova Scotia Bldg., Victoria, B.C.

SHAW, F. L.—Barrister and Solicitor, Notary Public, 406-10 B.C. Permanent Loan Building.

DENTISTS

DR. LEWIS HALL—Jewell Block, corner Yates and Douglas Streets.

CHIROPRACTORS

P. C. LONG, D.C., Ph.C., 223 Pemberton Building. Phone 1183. Residence 950 St. Patrick Street, Oak Bay. Phone 6756X2.

MEDICAL SWEDISH MASSAGE

SWEDISH massage, mechanical, therapeutics, radiant heat, electricity. Hours, 10-6 and 7:30-8:30 p.m. Phone 2484. 6816L. G. Bjornefelt, S.M., 216-17 Pemberton Blk.

NURSING HOME

ESQUIMALT Nursing and Convalescent Home, 407 Lampson Street. Maternity and general nursing. Invalids given expert care. One acre nice grounds. Phone 4836 and 5460L.

NURSING Sister T.A.N.S. has few vacancies for convalescents or those needing restful holiday or some nursing. Nursing Sister, 1216 Fort Street.

HOUSES FOR SALE 39

THE ROYAL TRUST COMPANY
Executors and Trustees
REAL ESTATE DEPARTMENT
Phone 4790 Belmont House, Victoria, B.C.

DALLAS ROAD—A SPECIAL BUY

A VERY desirable, exceptionally well-built dwelling of 9 rooms. Drawing-room and dining-room command a view of the sea and mountains; built-in features throughout; four bedrooms with large closets. The woodwork and hardware in this house are far above the average. To close an estate we are offering this home for $6,360.

ROCKLAND AVENUE—About 1¼ acres of land, beautiful oak trees, a magnificent view of the sea and mountains. A dwelling of twelve rooms in fair condition; six bedrooms and two bathrooms; furnace heated. This property must be sold, and we are open to consider a very low offer.

ANOTHER Snap in the Fairfield District, in a choice 5-room bungalow; all modern conveniences throughout, large living-room with open fireplace, dining-room panelled, furnace and cement basement; only $3,006. L. U. Conyers & Co., 703 Fort St.

ARTISTIC 5-room modern bungalow, good repair, splendid locality. Only 1,000, with $300 down, balance like rent; taxes light. This price is several hundred dollars cheaper than any similar property we know of and should commend itself to intending purchasers. Coast Builders, 406 Union Bank Building.

BARGAIN bungalow, Hollywood District, near school and car line. Recently taken over by mortgagee. Clear title. Attractive and well-constructed bungalow, in tip-top shape, entrance hall, big living-room with fireplace, beamed and panelled; dining-room with built-in features, kitchen and pantry, 3 bedrooms, each connected to modern bathroom, separate toilet; cement basement and garage. Snap price, $2,700, on terms. T. P. McConnell, 230 Pemberton Building.

DELIGHTFUL six-room stucco bungalow, facing Straits, nearly new, perfect condition, full cement basement, garage. No. 1724 Hollywood Crescent. Phone 7815R.

SPECIAL BARGAIN

EXCEPTIONALLY well constructed home, first story built of solid ornamental brick, upper floor of frame and roughcast; high cemented basement with thick rock walls. House contains large entrance hall, big living-room with fine open fireplace; dining-room with built-in features, bright kitchen, 3 bedrooms and bathroom; hot air furnace. Stands high, with nice view. A nice-appearing home and built to last. Quick action obtains you this home at sacrifice price of $2,700. J. H. LIVSEY (successor to Grant & Lineham, Ltd.), 204 Sayward Block. Phone 661.

EXCEPTIONAL Fairfield snap—Five-room modern bungalow, in pink of condition; large grounds, beautifully kept, $3,300. Terms arranged. Two splendid Oak Bay buys, four-room bungalow, near sea, $1,000; five rooms, for $2,500; easy terms. Coast Builders, 406 Union Bank Building.

FOR Sale or Rent—Two apartment seven-room house, completely furnished, close in. Box 3614, Colonist.

FAIRFIELD District—6-room modern house, 4 bedrooms upstairs, garage. Lot 60x120. $5,000.

LARGE modern house, nine rooms, basement, hot air furnace. Divided into three flats. One block from car.

FURNISHED flat, close Oak Bay terminus, 2 bedrooms, kitchen, bath, living-room.

MARCHANT
126 Pemberton Bldg. Phone 2674

FOR Sale, Cheap—7-room modern semi-bungalow, Victoria West. Phone 623 or 5650X.

FOR Sale—Modern 5-room bungalow, near Burnside Road and city limits, price $1,600, cash $200, easy terms for balance. Box 0281, Colonist.

FOUR-ROOM modern cottage, off Haultain. Price $750, on terms. Charles F. Eagles, 211 Sayward Block.

FIVE-ROOM house, nearly acre ground, James Bay, good barn, assessed at $3,250, for $1,100 cash. Apply Box 2063, Colonist.

HOUSES built on instalment plan. Modern homes for sale on easy terms. D. H. BALE, Contractor. Fort and Stadacona Phone 2140

HALF ACRE lot, two-story barn, lean-to shed, garage, chicken house, woodshed, six-room house, low taxes; minute to car; $1,800. $500 cash, balance $10 monthly. 646 Kelvin Road.

MODERN 6-room semi-bungalow, thoroughly modern and up-to-date, and well furnished throughout; best of plumbing, cement basement, furnace and wash tubs; fine garage, with cement floor; nicely situated, close to two car lines, in a very desirable part of the city. For a quick sale, price only $4,000. L. U. Conyers & Co., 703 Fort Street.

HOUSES FOR SALE 39 (Continued)

LATEST DESIGN
SIX-ROOM OAK BAY
BUNGALOW

EXCEPTIONALLY comfortable place, well arranged and thoroughly modern. Situated on a corner (light taxes). Faces south, and within block of car line and close to school. Lot 42x120.6.

PRICE IS LOW, BEING ONLY
$3000
AND TERMS CAN BE ARRANGED.

B.C. LAND & INVESTMENT AGENCY, LTD.
922 Government Street Phone 125

WE WORK FOR THE HOME BUYER AND INVESTOR

IT is our business to attend to your requirements, to save your time and money. We will find what you want, investigate its value and arrange for your inspection without obligation or cost to you, so do not hesitate to consult us.

R. G. CHRISTY & CO., LTD.
Times Building, Victoria

FERNWOOD DISTRICT

MODERN 4-room bungalow, consisting of 2 bedrooms, dining-room and kitchen, full cemented basement. Price $2,000. Will trade for 6-room bungalow and pay difference in cash.

FAIRFIELD DISTRICT

JUST off Cook Street, close in. (Make offer.) 6-room house, with cemented foundation. Save rent. Price (terms to arrange), $2,100.

9 ROOMS, Fairfield District—With all improvements, high elevation, built-in features, furnace; open fireplace, stationary tubs, full cemented basement; fine view, close to the sea. Price (cash $2,000, balance on easy terms), $5,000.

H. G. DALBY & CO.
634 View Street Opp. Spencer's

NOW $3,200; October 1, $3,500—868 Langford Street—Owner instructs us to raise the price of this attractive home bungalow October 1. Cost over $4,000. Seven rooms, 4 bedrooms, each with closet, cement basement and laundry tubs. Rooms conveniently arranged and beautifully finished, living-room and dining-room each panelled and beamed in choice selected fir, massive built-in buffet and china cabinets; Dutch kitchen, big windows, giving plenty of light. Clear title. Terms to suit. Look at it. You'll agree it's a bargain. T. P. McConnell, 230 Pemberton Building.

OAK BAY—$2,200—Fully modern 4-room bungalow, large bathroom, good lot, near car. Fernwood—$1,000—Modern 4-room bungalow, garage, near car. Quadra District—$2,100, $300 down, balance $26 per month—Lot 50x200, in orchard. Hillside—$1,050, $200 down, balance $20 month—Splendid buy. Off Douglas—$850 total price, $100 down, balance $10 per month—6-room semi-bungalow, high basement, big lot, taxes $9, wants paint only. No, it ain't an oldtimer; built 1913.

PATTERSON REALTY 605 Yates

AN ABSOLUTE GIFT
6-ROOM FAIRFIELD BUNGALOW

OWNER desires immediate action in this home, so therefore has greatly reduced the price, for this week only.

It has cement basement, entrance hall, living-room, dining-room, kitchen, pantry, 3 large bedrooms, nice open fireplace and built-in features. On the lot are several full-bearing fruit trees, and the location is in the high part of Fairfield district. Price reduced to only $3,000, on terms. Listing No. 5317.

THE GRIFFITH CO., LTD.
101-106 Hibben-Bone Bldg. Phone 1462

SMALL BUNGALOW BARGAINS

OAK BAY WAY—Four rooms, modern, just like new, 2 good bedrooms, large living-room with fireplace; panelled, basement, tubs, garage, large lot. This month only $2,250

FAIRFIELD—Five rooms, modern, living-room and dining-room with fireplace, high, close in. Only $1,500

BAGSHAWE & CO.

ONE OF THE BEST BARGAINS

SEMI-BUNGALOW of eight rooms, six down and two upstairs; hardwood floors, built-in features, full cement basement, furnace, fireplace, laundry tubs, cement driveway to garage; flowers and shrubs in front, garden and fruit trees in the back. This desirable home is in the high part of Fairfield and is in perfect condition. Price, $4,500, with $860 cash and the balance on any reasonable terms at 7 per cent interest. There is no mortgage.

A. A. MEHARET,
406-6 Sayward Building Phone 2204

SPLENDID four-room bungalow, just outside city limits, large grounds, light taxes, for only $1,400, on easy terms, also one for $800. Coast Builders, 406 Union Bank Building.

TO Close Estate—2 houses and 3 lots for $1,100, on terms. Charles F. Eagles, 211 Sayward Block.

IT IS IMPOSSIBLE TO FIND A MORE CONVENIENT LOCATION
For a business or professional men's home than this

BEAUTIFUL CLOSE-IN RESIDENCE

Situated in a desirable district, near Beacon Hill Park, Parliament Buildings, and almost overlooking the new Crystal Garden.

THERE are eight large rooms, with every modern convenience and all kinds of special features. There is an exceptionally high cement basement, with furnace, tubs, store-rooms and garage. There is a second garage at the rear, with lane approach, and which always rents well. You will not find a better-built home in the city, and we can guarantee everything to be in really excellent condition. The house was built by the present owner, and has never been rented or allowed to deteriorate in any way. A most attractive buy at

ONLY $7,860, ON TERMS

SWINERTON & MUSGRAVE, LTD.
Real Estate Agents 640 Fort Street

COWICHAN BAY

VERY desirable residence, in excellent order, containing drawing, dining-room, den, kitchen, pantry, hall, veranda, 3 bedrooms, dressing-room, bathroom, 2 toilets, 2 rooms in attic, cement basement; whole house heated with central heating and open fireplace in main rooms. Extensive view, pretty garden, good water supply. Standing in 3 acres. Price $9,000.

C. WALLICH
Real Estate and Insurance Agent
Cowichan Station E. & N. Rly.

WORKINGMAN'S Snap—Comfortable cottage of 3 nice rooms and modern bathroom with good fixtures, basement and large lot; inside city limits and close to Richmond Avenue car line, cottage newly decorated inside and newly painted outside. Owner moving into the country, hence the gift price of only $675. Some terms. T. P. McConnell, 230 Pemberton Bldg.

WE LOAN MONEY at the current rate of interest on business, residential and farm properties. Building loans made. Attractive terms of repayment.

CONSULT OUR LOAN DEPARTMENT

P. R. BROWN & SONS, LTD.
Real Estate, Financial and Insurance Agents
1112 Broad Street Phone 1076

4-ROOM STUCCO BUNGALOW, OAK BAY

WE have for immediate sale a 4-room stucco bungalow, situated in Oak Bay district, three minutes' walk from street car and also few minutes' walk from good beach. Owner will sacrifice for $2,500, on terms. Apply Griffith Co., Ltd., 101-106 Hibben-Bone Bldg. Phone 1462. Listing No. 0490.

BIG SACRIFICE

$4000 ONLY for an exceptionally well-built 8-room house and den, situated in nice district, near the sea and car line. Hall, sliding doors to large living-room, open fireplace, window seats, archway to dining-room, built-in buffet, panelled and beamed. These rooms have hardwood floors with mahogany borders, pass pantry, kitchen, wide staircase, big landing, 3 good bedrooms with clothes closets, big sleeping porch. Whole house in first-class repair, ready to step right into. Good lot with garage. Better see this before looking elsewhere. It can't be beaten for the price.

R. V. WINCH & CO., LTD.
640 Fort St. Phone 6150

HOUSES FOR SALE 39
(Continued)

BRETT & KER, LIMITED
623 Fort Street Phone 132
Real Estate, Financial and Insurance Agents

BEAUTIFUL WATERFRONT PROPERTY

SITUATED on one of Victoria's most popular beaches, we have for sale a six-room Summer cottage with all modern sanitary conditions, also hot and cold water and electric light. There is a splendid sandy beach, and the lot faces on a paved and boulevarded street.
PRICE $2,500, OR NEAR OFFER

ATTRACTIVE COUNTRY HOME WITH COMMANDING VIEW

THE property, which comprises one acre, is beautifully laid out, with driveway, ornamental trees, perennials and roses. One-half acre is in garden, orchard and small fruits. There is a modern poultry house with runs, and a double garage. The home is modern in every detail and in A1 condition, with hot water heating plant. All rooms are bright and conveniently arranged, and comprise reception hall, spacious living-room, dining-room, sunroom and den, all having edge-grain polished floors, while the pantry and kitchen, with dainty breakfast nook, are finished in enamel. Upstairs are three pleasant bedrooms, with liberal-sized closets, bathroom and toilet. Full concrete basement, fruit and laundry-room, and second toilet.
PRICE $7,250
Inspection by appointment only

$6300

ST. CHARLES STREET RESIDENCE

VERY well built home of 6 rooms, hardwood floors, excellent interior finish, designed and built under architect's supervision. Dining-room and den panelled and beamed. Drawing-room opens on to large entrance hall, with French doors. Two large, sunny bedrooms downstairs, complete with well-appointed bathroom. Splendid kitchen with large pass pantry, glassed-in veranda at back. Two good bedrooms upstairs. Very nice garden, lawns and ornamental trees. Good cement basement with furnace, etc. The house alone cost far more than price asked, but circumstances have made it too large for owner. Without question, the best value we can offer today in this section.
Furniture can be purchased very reasonably.
An Exclusive Listing

JUST OFF HIGH PART QUADRA STREET

BUNGALOW and two big lots, in fine condition. Good sized rooms, dining-room with built-in effects, living-room with fireplace, 2 bedrooms; nice 3-piece bathroom, Dutch kitchen, wash tubs, full cement basement, first-class furnace. Lawn back and front, with flowers, etc., rest of lot in garden. Price

$2850

HEISTERMAN, FORMAN & CO.
608 View Street Phone 55

$3500—ULTRA-MODERN seven-room semi-bungalow, splendid reception hall, with open fire, reception-room in white enamel; dining-room panelled and beamed, with built-in buffet, open fire and inglenook seat, fine den; pass pantry and kitchen, separate bathroom, all on ground floor, three good bedrooms upstairs, with sleeping porch, basement with furnace; new garage. This house could not be built today for less than $6,000, and it is in really good shape. Wonderful view of sea and mountains. MUCH BETTER THAN BUYING AUCTION SALE JUNK.
HARRY AMPHLETT
212 Union Bank Building Phone 5900

$300 CASH and balance arranged to suit will handle a four-suite apartment block, situate in high part of city and walking distance to the business district. The building is almost new, and will be sold at a bargain for quick sale. J. N. Holland, 505 Pemberton Blk.

6-ROOM bungalow, Victoria West, for quick sale, $1,650, easy terms. Phone 1888.

FAIRFIELD BUNGALOW BARGAIN
5 ROOMS, 2 bedrooms and bathroom between in white enamel, living-room and dining-room with fireplace, both with bay windows, cement basement, furnace, tubs, high position, close in; $2,700. Bagshawe & Co., Sayward Bldg.

OAK BAY HOME BARGAIN
7-ROOM semi-bungalow; two bedrooms, bath and separate toilet downstairs and 2 good bedrooms and sewing-room upstairs, living room with fireplace, opening to dining-room, panelled and beamed, both have oak floors; hall; Dutch kitchen, pantry, basement, furnace; just off Windsor Road. Reduced to $4,000, on very easy terms. Bagshawe & Co.

GENTLEMAN'S COUNTRY RESIDENCE
3 ACRES, commanding position among the oaks; beautiful view of sea and mountains, fine 10-room house, 5 bedrooms, 5 bathrooms, 5 large reception-rooms and hall with fireplace; central heating, tennis court; 2½-mile circle. Would subdivide. Open to offer. Owner leaving for England. Bagshawe & Co.

$3750—JAMES BAY, near Beacon Hill Park—Six-room modern bungalow, every convenience and in excellent condition. Hot water heat, garage, high location and close to car.
CITY BROKERAGE A. T. ABBEY, Mgr.
638 View St. Phone 615

$900 ONLY—For a comfortable three-room cottage in Oak Bay; water, electric light and toilet, good garden lot. City Brokerage, A. T. Abbey, Mgr., 638 View Street. Phone 615.

COUNTRY HOME—FIVE ACRES
6 ROOM bungalow. All city conveniences, light, water, phone, bus passes the front gate, 10c fare, barn, garage, chicken houses, land is partly cultivated, fruit trees, garden, lawn and flowers, balance has fine oaks and firs, some rock. Price $5,500. Property is only 3 miles out.
JOHN GREENWOOD, 1236 Government St.

9 ROOM semi-bungalow. Cement basement, furnace, tubs, garage, fine garden. Price $4,600 on rental basis to right party. Charles F. Eagles, 311 Sayward Block.

$2650—FAIRFIELD 5-room modern bungalow, all built-in effects, furnace, cement basement, close to car and school, paved street, all locals paid. This is, without any exception, the best buy in the district.

$2650—FAIRFIELD—4-room bungalow, view of sea and mountains, all built-in effects, full basement. This house was built with the idea of building two rooms in attic.

$2650—OAK BAY District—5-room modern bungalow, near car and school, open fireplace, light taxes, full cement basement, furnace. Easy terms.
E. E. HEATH
625 Yates Street Phone 874

$3500—EXCEPTIONAL VALUE in family home, containing eight rooms, large reception hall, full basement and garage. Attractive living-room with open fire, beam ceilings, built-in features, front and rear stairways, large, bright kitchen, four bedrooms and big attic. Situate in walking distance, near Central Park.

$2100—FIVE ROOMS AND FIVE LOTS—Well-built house with cement basement, entrance hall, modern plumbing, and in first-rate condition. Land all good garden soil. Situate in city limits, and close to car and school.
J. B. LIVSEY
(Successor to Grant & Linehan, Ltd.)
204 Sayward Block Phone 664

SOME GOOD BUYS

OAK BAY—5 rooms and garage....	$1,750
JAMES BAY—5 rooms and basement.	$2,700
CENTRAL PARK—6 rooms and basement	$3,150
HILLSIDE—5 rooms and basement	$2,500
CLOVERDALE—4 rooms and basement	$1,750
NORTH QUADRA—5 rooms, new garage and basement	$3,150
OAK BAY WAY—6 rooms, garage and basement	$3,800
MARGARET JENKINS SCHOOL, close to—5 rooms and furnace	$6,200
VICTORIA WEST—6 rooms and basement	$2,500
GORGE AND BURNSIDE—4 rooms and basement	$1,800

CROSS & CO.
Belmont House Opposite P.O.

DON'T MISS THIS
VICTORIA WEST HOME

$1800—TO close up estate, we offer 4-room house, with 2 lots and nice orchard, for $1,800, with $300 cash down. This is a REAL CHANCE to get a reasonable home.

$3200—WE offer a 7-room home on Cook Street, very close in, all modern. Don't overlook this one.
COMMERCIAL & FINANCIAL CORP., LTD.
755 Fort Street

$1500—Foreclosed four-room house; fireplace, city water, ½ acre good land, some fruit trees and small fruit. Front and back veranda. Reasonable terms.

$2750—GOOD seven-room house, less than a block from High School, cement basement, pipeless furnace, gas in house, large veranda front and side, all in first-class order. Might consider trade on small house, James Bay or Dallas Road.

$8000—SEVEN-ROOM fully modern house, hot water heating, laundry tubs, fireplace, built-in features, beamed ceiling, sleeping porch, garage, splendid view of straits. F. F. Higgs, 208 Pemberton Building.

6 ROOM modern dwelling, lot 60x120, cement walks, good locality, Oak Bay; bargain at $3,300, terms. T. B. Monk & Co., 1216 Broad Street.

HOUSES FOR SALE 39
(Continued)

PEMBERTON & SON

GOLFERS!

NEWPORT AVENUE

NEW FIVE-ROOM STUCCO BUNGALOW, built on double lot, with unobstructed view of Victoria Golf Club, and five minutes' walk from first tee. Thoroughly modern and carefully designed. Owner, leaving for England, will sacrifice at

$6000

LINDEN AVENUE

$6300—SITUATED on one of the best sites on this beautiful avenue, we have a new stucco bungalow, consisting of five large rooms and an unfinished attic. There is a stucco garage in keeping, and among other special refinements in construction are oak and mahogany inlaid floors, built-in bath tub, shower, and pedestal wash-basin, set in a bathroom with mosaic floor. Exceptionally fine electric fixtures, and kitchen, dining-room and living room built-in features.
A really first-class place, which we recommend at

$6300

JAMES BAY

$4500 BUYS a six-room house on a first-class street, near Beacon Hill Park. Large glassed-in porch in front of house practically represents an extra room. A lane at the rear gives access to garage and basement. In good condition, and a bargain at

$4500

PEMBERTON & SON
Established 1887
Real Estate, Financial and Insurance Agents
625 Fort Street Victoria, B.C.
Phone 386

OAK BAY BUNGALOW

$3300

5 ROOMED bungalow, just south of the Avenue, on excellent street, living-room with granite fireplace and window seat; dining-room with buffet and fireplace, pass pantry, kitchen, 2 good bedrooms and 3-piece bathroom, full cement basement, nice lot with garage and runway.
Terms—Arranged.

OAK BAY BUNGALOW

$3600

BRAND new stucco bungalow, just completed; five rooms, living-room with French doors to sunroom, dining-room, Dutch kitchen, two bedrooms and bathroom with good fixtures, cement basement; situated step from fine beach and handy to school and car. A neat little home.
Easy Terms Arranged.

OFF HIGH PART QUADRA STREET

$2900

BUNGALOW and two big lots, in fine condition; good-sized rooms, dining-room with built-in features, several fireplaces, 2 bedrooms, good bathroom, Dutch kitchen, wash tubs, full cement basement, first-class furnace, lawn back and front, rest of land in garden.
Terms Arranged

NEW COUNTRY HOME
With 2 Acres of Waterfront Property

ONE of the few properties of this nature on the market, within easy distance of city. Three-roomed bungalow, barn, garage, workshop and other buildings, all new and well built; young domestic orchard planted, good garden, with small fruits, pasture for cow, balance of property nicely treed and parklike, with beautiful outlook across water. City water laid on, phone and light available; paved road to city. Good transportation.

PRICE **$3500** ONLY

IF YOU want some cheap acreage, ask for particulars, as our list is extensive.

HEISTERMAN, FORMAN & CO.
Phone 55. 608 View Street.

SAANICH—LOW TAXES

$2100—COLQUITZ—4-room house, basement, chicken houses, garage, three lots in garden, water, light, phone. $1,000 cash, and balance 7%.

$1800—N. QUADRA—4 rooms, with pantry, hall, basement, garden, ½-acre lot, all conveniences. $1,000 cash and balance easy.

$1750—MARIGOLD—4-room modern bungalow, on ½ acre land, with chicken house for 600 birds. $1,000 cash, balance easy.

$1200—SWAN LAKE—4-room house, open fireplace, pantry, cement basement, etc. Terms to be arranged. Would consider exchange for city property.

$950—N. QUADRA—4-room house, requires improving, on 5 good lots. $400 cash, balance easy.

$800—N. QUADRA—4-room house, just decorated, garage, etc. All cash. A snap.

$650—ONE block from Gorge—4-room house on ¼-acre lot. House requires improving. Good buy for a handy man. $200 cash, balance easy.
MACNICOL & KERR,
Phone 2470 416 Central Bldg

OAK BAY, NEAR FOUL BAY ROAD

$2700—FIVE-ROOM house, containing two bedrooms, living-room, dining-room, kitchen and pantry, open fireplaces, nice garden. A splendid value. Terms

OAK BAY, SOUTH OF AVENUE

$3250—FIVE-ROOM bungalow, with cement basement, wash tubs, furnace, garage. Interior of house is well made, containing built-in buffet, etc. Exceptionally easy terms.

SOUTH OF OAK BAY JUNCTION, NEAR FORT

$3700—A WELL - CONSTRUCTED house of eight rooms, on extra large lot, cement basement and good furnace. The interior of this house is in very good condition, and large-size rooms. Built-in features. A real snap. Easy terms.
J. G. GREENWOOD

$1500—CLOVERDALE—4-room bungalow, 2 bedrooms, bath and toilet, full basement, garage, ½-acre lot. Easy terms. Close to car.

$2750—CLOSE to Oak Bay car—4-room bungalow, all in nice order, two lots and a splendid garden. This is $1,000 below cost, and should be good buying.
MUTUAL REALTY 418 Sayward Bldg

$850 CASH for equity in up-to-date 5-room bungalow, 3 minutes from Parliament Square, balance on mortgage. Box 3451, Colonist.

HOUSES FOR SALE 39
(Continued)

$8500—MOST desirable Oak Bay residence, half acre garden, oak trees and tennis court, near car line and golf. Stately entrance hall, beautifully panelled and beamed, wide open fireplace, drawing-room finished in ivory, with art fireplace, wide casement windows, upholstered seats; dining-room, beamed and panelled to match reception hall. These three rooms give a wide expanse of fine polished floors. Very handsome stairway (also back stairs) also panelled, with mullioned windows to second floor, where there are four exceptionally large bedrooms, two with open fires, tiled bathroom; sleeping porch and extensive closets. Everything in perfect condition, and could not be duplicated at double the price. View by appointment only.

$1850—BY the sea, and near Beacon Hill Park—A very compact little house, 2 large bedrooms, with closets; extra large living-room, open fire; gas for cooking in the kitchen, bath and pantry. This is an exceptional bargain. Terms.

$1650—CLOSE in—Six-room house, with basement, nice modern bathroom, large rooms, and everything clean and in good repair. Taxes only $31.

$1250—SUBURBAN home, ¾ acre in fruit and garden, all kinds of vegetables, small barn and modern chicken houses. A very attractive little house, 3 rooms, pantry and porcelain bath, all as neat and clean as a new pin. Don't miss this opportunity if you want something good.
G. C. HOWELL
Phone 7898 106 Pemberton Bldg

VICTORIA REALTY CO.
BARGAIN COUNTER
BRIEF DETAILS BELOW
FULL INFORMATION BY PHONE OR PERSONAL CALL
WE HAVE FOUR CARS AT YOUR SERVICE TO SHOW YOU OUR HOMES LISTED

$1300—6 ROOMS, ¼ ACRE GARDEN, off Tolmie Avenue, close to Quadra—Modern plumbing, all rooms large and bright. Garage. Owner anxious to sell. Terms.

$2450—OAK BAY—5 rooms, furnace, big garden lot, bright, sunny rooms, large bedrooms, open fireplaces, cement basement, extra long lot, south of the Avenue. Absent owner wants action. Terms are easy.

$3350—6-ROOM semi-bungalow, just by Oak Bay Junction. Remarkable value. Submit the above offer, and you will get a bargain. Deep veranda, wide hall, cheerful living-room and dining-room, pass pantry to kitchen (gas on), extra large bedrooms, big bathroom, high, full cement basement, big garden lot. Terms arranged.

$4500—HIGH FAIRFIELD — Stucco bungalow (photos on view), 5 rooms. Select neighborhood surrounds this charming up-to-date home. All we need say is it is fully complete and would please any home-loving buyer. Reasonable terms for quick action.

$7500—ST. PATRICK ST.—7-room home, fully replete in every detail, hardwood floors, beautiful fixtures, spacious living-rooms, four bedrooms, good bathroom, large, full cement basement and furnace, wide cement runway to garage, well fenced. A home of attraction. Terms arranged.

—AND ON UP TO $50,000. WE HAVE EVERY TYPE OF HOME, AT EVERY PRICE TO SUIT YOUR PURSE.
VICTORIA REALTY CO.
616 View St. Phone 3036
"RELIABLE REALTORS"

WANTED TO BUY—HOUSES 40

HOW about that house you have been wanting to sell for a long time without success? Let us try and sell it for you at the market price. We are selling for others, why not you? We have several real buyers waiting.
R. V. WINCH & CO., LIMITED
Fort Street Phone 5180

WANTED—Listings of desirable homes. Buyers assured at market prices. J. B. LIVSEY (successor to Grant & Linehan, Ltd.), 204 Sayward Block. Phone 664.

8-ROOM house. Will pay good cash payment. Box 5514, Colonist.

SUMMER RESORTS 41

A 67-LB. TYEE SALMON CAUGHT LAST YEAR IN COWICHAN BAY, THE NEAREST, EASIEST AND BEST FISHING RESORT KNOWN. THERE ARE LARGER ONES HERE NOW AWAITING THE ANGLER.

BUENA VISTA HOTEL,
COWICHAN BAY. POPULAR RATES
PHONE 67R1, DUNCAN
F. SAUNDERS, PROPR.

HARBOR HOUSE, Ganges, B.C. Ideal Summer resort in Gulf Islands. Seafront, unsurpassed situation. Fifty acres, containing farm, tennis court, bathing beach, radio, fishing, boating, motoring. C.P.R. daily service. Apply Proprietor, Ganges.

ACREAGE FOR SALE 42

A SNAP—130 acres, Saanich, in grass; $6,000. Charles F. Eagles, 311 Sayward Block.

COLQUITZ—Three acres, with 5-room house and outbuildings, $15.

CEDAR HILL RD.—Three acres with 4-room house, 5-stall cow barn, chicken house, etc., $15.

N. QUADRA—Two lots with 3-room house, $7.
MACNICOL & KERR
Phone 2470 Central Bldg.

COUNTRY HOUSE IN NORTH SAANICH

COMPLETELY modern stucco residence, on over an acre of land, with over 400 feet of waterfrontage. Beautiful lawns and garden. Phone Sidney 50Y for appointment to view.

$10,500

SPARLING
Real Estate At Deep Cove

COWICHAN Lake property, 51½ acres, all good land, 660 feet waterfrontage, opposite Lakeside Hotel, $1,600. Phone 5781L.

FOX farm—An island, 15 acres, convenient to Victoria. Apply to D. Fraser, Colonist Office. For sale or lease.

10 ACRES of the best soil, inside 2½-mile circle, greater part under cultivation, well suited for bulb growing, city water, light and street car service. Offered for a few days at a reduced price. J. N. Holland, 505 Pemberton Bldg.

CHEAP COUNTRY HOME
WITH COMMERCIAL GREENHOUSE

2 ACRES of excellent arable land, with slight southern slope. Greenhouse with hot water heating plant in fine condition. Four-room modern bungalow, garage and chicken house. Less than 3½ miles from the city, on paved road. City water laid on. Look this over and make us an offer. The mortgagees want action.
A. S. BARTON
110 Pemberton Bldg Phone 2001

$800—THREE good lots, corner Gorge Road and Wascana. A splendid building site. Terms.

$800—ONE acre, close in; low taxes; terms $60 cash, balance to suit.

$1000 FOR 10 acres, good district. A splendid homesite.

$3000 FOR 4-acre farm, near Victoria, full-bearing orchard, four-room house, fireplace, water in house, two chicken houses for about 650 birds, good garden and about 300 good pullets. Close to school. Terms 1-3 cash, balance 5 years at 7%.
For full particulars apply F. F. Higgs, 208 Pemberton Bldg.

$1400 BUYS 55 acres, on paved road, near city, on very easy terms. Land carries sufficient fir timber to make 1,800 cords of wood, which owner will buy back when cut for $2 per cord. Over one-half good bottom land. Small habitable one-room house and other improvements on place. A REAL CHANCE to own land. $200 cash only required.

$2950—EIGHT acres of magnificent land, very suitable for truck gardening, small fruits or chickens; four acres in cultivation, balance easily cleared; all fenced, running stream, two good wells, nice four-room bungalow, barn, etc.; logans, rasps, etc. Just off paved road, six miles from city. EASY TERMS.
HARRY AMPHLETT
212 Union Bank Bldg Phone 5900

NORTH SAANICH

$2100 FIVE ACRES $2100
THREE UNDER CULTIVATION
NEW FOUR-ROOM BUNGALOW
SPARLING
AT DEEP COVE TEL. SIDNEY 66Y

PROPERTY FOR SALE 44

BARGAIN—Exceptionally large, choice lot, 60x118. Apply 1054 Burdett Ave.

CHEAP waterfront lot, close to Foul Bay, 60 by 150, and choice lot in Oak Bay, 60 by 173. Phone 1788.

EXCELLENT building site for sale on Saanich Road, a few minutes from Douglas Street, one acre, $460 on terms, or nearest cash offer will be accepted. Must be sold.
MACNICOL & KERR 412 Central Bldg

PROPERTY FOR SALE 44
(Continued)

PEMBERTON & SON

BUILDING SITES

DON'T decide on your lot until you have seen us. We have several real bargains. Look at these:

WELLINGTON, between Faithful and May	$500
LINDEN, between Faithful and May	$600
ST. JAMES, Oak Bay, facing park	$500
ROBERTSON, near sea	$350
ROBERTSON, near Fairfield Road	$250

PEMBERTON & SON
Established 1887
Real Estate, Financial and Insurance Agents
625 Fort Street Victoria, B.C.
Phone 386

FOUL BAY Waterfront—Choice position, 60x150 feet, $1,300.
BEACH DRIVE—3 lots on corner, 167 ft. frontage. $1,560.
GOVERNMENT ST., near sea—3 lots, $400 each.
ISLAND RD.—Large corner lot, only $500. Bagshawe & Co., Sayward Bldg.

LOTS LOTS LOTS

HIGH FAIRFIELD, Moss St.—3 lots, full size, each	$475
LEIGHTON ROAD—67 ft. frontage....	225
HIGH FERNWOOD HILL—Some rock.	225
OAK BAY, Island Road Section	300
LINDEN AVENUE—Corner, 65 ft. frontage, high location (good terms)	800
100 FT. ON NEWPORT AVENUE—Choice location	1,500

SEE US FOR LOTS
VICTORIA REALTY CO.
616 View St. Phone 3036
"RELIABLE REALTORS"

LOT, $300, block from Toronto Street; cash. Box 3486, Colonist.

TRANSIT RD., Oak Bay—Where can you beat this? Two large lots, on corner, for $600. Hampshire Rd. North—Full lot, $150. Oak Bay, Beach Drive waterfront—1 acre, $1,200. Fairfield—Large, choice, close in, $650.
BAGSHAWE & CO. Sayward Bldg

WATERFRONT lot, Portage Inlet, near Gorge Road, $500. Charles F. Eagles, 311 Sayward Block

WE have 30 lots for sale in the Hillside District. To close an estate they are priced from $125 to $200 each. The Royal Trust Company

WHAT offers?—Centre, business section, city; 727 View Street, near Douglas, lot 66x120, with six-room house. Phone 5178L.

CHINATOWN
To Laundrymen or Wholesalers
BUSINESS LOT PROPOSITION
BARGAIN **$1000** BARGAIN
YATES STREET LOT
Best remaining business site may be secured for reasonable offer.
R. G. CHRISTY & CO., LTD.
Times Building, Victoria

PROPERTY WANTED 45

MIAMI, Florida, and district—Will sell your lots or acreage at your own price, or will appraise same. Hewitt Co., Box 1124, Miami, Fla.

ACREAGE FOR RENT 50

FOR Rent, with option—160-acre farm, 60 under cultivation, large area in rough pasture, mostly all rich black and brown loam soil, well watered, 66 well-bred, healthy ewes (to lamb early) go with the place, which, if handled right, will pay the rent, 5 sets double harrows, mowing machine, horse rake and other necessary articles, living-house, farm buildings, etc.; rent $60 per month. Apply 1160 Grant St., or phone 2192L.

SEVEN acres near Royal Oak, 4-room house, furniture, barns, chicken houses, etc. $10 month. Dale, 611 Fort Street

60 ACRES on north shore Elk Lake, productive land, 30 ready for plough, 30 acres pasture land, abundance of water laid on place; good house, barn, etc., for $50 per month to right party. See J.W.M., 619 Yates Street.

MONEY TO LOAN 52

AGREEMENTS for sale and mortgages purchased. Money to loan. Foot & Manzer, Barristers, Bank of Nova Scotia Bldg., Victoria.

WE specialize in loaning money for either building purposes or on any improved city or farm properties at lowest current rate of interest. Consult P. R. Brown & Sons, Ltd., 1115 Broad Street.

SEVEN TO EIGHT PER CENT
MONEY — Good modern dwellings preferred. Building loans considered. Heisterman, Forman & Co., 608 View St.

MONEY to loan on improved real estate. Swinerton & Musgrave, real estate, insurance and financial agents, 640 Fort Street. Phone 491.

MONEY to loan on first mortgage, in amounts $500-$5,000. Building loans in Oak Bay or Fairfield considered. Wise & Co., Ltd., 109 Pemberton Bldg.

PERSONAL 56

AUTO repairs at owners' garages—Good work, fair treatment guaranteed. Phone 573.

BARRELS for cider, all prices, all sizes, clean oak, barrels mean O.K. cider. Wilkinson Cooperage, 241 Gorge Rd. Phone 6992R.

GOAT'S milk for "that schoolgirl complexion."

IF your watch does not give satisfaction, bring it to the "Watch Bench," Brown Block, Broad St. Mainsprings $1, cleaning, $1; work guaranteed. Opp. Spencer's.

MADAME OLIVIA, clairvoyant. Consultations 11 to 1 and 3 to 5 at 633 Pemberton Building, or by appointment. Phone 768.

PERMANENT relief can be obtained from varicose ulcers, bad legs and kindred complaints by the Varex treatment. Testimonials prove it. See Varex Nurse, 731 Fort Street. Phone 2189.

SAFETY razor blades resharpened, razors honed and set, 35c. F. D. Cox, 637 Fort.

TRY our radium water. Daily delivery. 610 Fort Street.

THOS. PLIMLEY, Ltd., for guaranteed used cars and trucks. Liberal terms. Phone 697.

WATCHES, clocks and jewelry cleaned and repaired. Special prices on chimes and grandfather clocks. J. A. Dewar, Room 119 Woolworth Bldg. Phone 3283.

AGENTS WANTED 59

NEWEST Invention—Sells offices, homes, stores. Small and inexpensive. Simmons sold 9 first call. $25 daily. Free samples to workers. Neverknot, McClurg Bldg., Chicago.

WANTED—500 dissatisfied farmers and sons to stop renting and begin retailing Rawleigh's Good Health Products to consumers. Start your own business. Make from $150 to $400 a month or more clear profit. Be your own boss. Come and go when you please. No selling experience required. You risk no money. We supply everything—products, outfit, sales and service methods. You make big pay first day. Profits increase every month. No lay off. Steady year around. Lowest prices. Best values. Most complete service. Rawleigh methods get the most business everywhere. For particulars write to W. T. Rawleigh Co., Ltd., Dept. CN 15715, Winnipeg, Man.

27,000 RECORDS guaranteed. Wonderful invention eliminates phonograph needles. Preserves records. Salhaney sold 12 Saturday. $16 daily. Free samples to workers. Everplay, McClurg Bldg., Chicago.

$20 DAILY—New patented auto radiator shutter. Real Winter proposition. Fastest seller ever invented. Quantity price 50c, retails $1.50. Jones, 600 N. Clark, Chicago.

$5—PRIVATE Christmas greeting cards, sample book free; men and women already making five dollars up daily in spare time, experience or capital unnecessary. Gerrateen Company, Brantford, Ontario.

TIMBER BROKERS 60

CROWN grant and licensed timber for sale. Cruiser's reports and estimates furnished, with topographical maps. Log brokers. Ordwood & Lewis, Ltd., 117-119 Pemberton Bldg.

LARGE and small tracts of timber, accessible to rail and water, for sale. Wise & Co., Ltd., 109 Pemberton Bldg.

RYAN, McINTOSH, HIBBERSON, BLAIR TIMBER CO., LTD. TIMBER CRUISERS, VALUATORS AND CONSULTING ENGINEERS. Timber for sale in large or small tracts. Crown grant or licence, in any part of the Province. 303 BELMONT HOUSE, VICTORIA

TIMBER BROKERS 60
(Continued)

WANTED—Tract of standing fir timber, cruising anywhere from fifty to three hundred million feet, on tidewater preferred. Full particulars to Box 5325, Colonist, Victoria, B.C.

WANTED—An order for cedar poles; rail or water. Apply Box 3071, Colonist.

WE have for sale timber, Crown grant or licence, large or small tracts. Pemberton & Son.

NOTICE

NOTICE is hereby given that an application will be made to the Legislative Assembly of the Province of British Columbia at its next session by The Esquimalt Waterworks Company (hereinafter called "the Company") and the Corporation of the City of Victoria for an Act (to be known as "The Esquimalt Waterworks Company Winding-Up Act, 1925") providing for the following matters and powers, namely:—

1. Validating the notice of expropriation given by the Water Commissioner for the City of Victoria to the Company on August 4th, 1925, by which said Commissioner expropriated the undertaking of the Company on terms, price, and conditions named in said notice, a true copy of which may be inspected by any person on any business day during office hours at the office of the Water Commissioner, at the City Hall, Victoria, B.C., and at the office of The Esquimalt Water Works Company, Sayward Building, Victoria, B.C.

2. Declaring that the undertaking of the Company is expropriated, bound by and taken over by the said notice, subject to payments by the city referred to in said notice.

3. Investing the City of Victoria with full power and authority to fulfil all the terms and provisions contained in said notice, to operate the undertaking of the Company and to enjoy all franchises, corporate rights, powers, and privileges conferred by charter on the Company, and vesting the same in the said city on completion of payments to the Company.

4. Providing that the Company's powers during the period of payment by the city shall be limited to the disposal of moneys received, right to recover by legal process instalments of payments after three months' default, and granting the Company a vendor's lien.

5. Providing that on final payment by the city the Company shall cease to exist, subject to power to divide final payment among parties entitled.

6. Providing for the execution of all necessary grants and conveyances and the holding of same in escrow until final payment.

7. Declaring the City of Victoria, subject to default in payments by the city and to the exercise of the Company's vendor's lien, to be and to have been the owner of all franchises, corporate rights, powers and privileges and the undertaking and assets of the Company as from August 1st, 1925, and vesting in the city the benefit of all contracts made with the Company.

8. Generally granting full powers to both the Company and the city to make and carry out all necessary agreements to secure full performance of provisions contained in said notice of expropriation.

Dated at Victoria, B.C., September 10th, 1925.

THE ESQUIMALT WATER WORKS COMPANY.
By E. B. Halsall, Secretary.
THE CORPORATION OF THE CITY OF VICTORIA.
By F. M. Preston, Water Commissioner.

ESTATE OF BERNARD CASIMIR MESS, DECEASED, LATE OF VICTORIA, B.C.

NOTICE IS HEREBY GIVEN that all persons having any claims against the estate of the above-named deceased, who died on the 30th day of June, 1925, and whose will was proved in the Supreme Court of British Columbia, Victoria Registry, on the 6th day of August, 1925, by Lindley Crease and Frederick George Fowkes, Executors therein named, are hereby required to send particulars of their claims, duly verified, to the undersigned, Solicitors for the Executors, on or before the 31st day of October, 1925, after which date the Executors will proceed to distribute the assets of the said deceased among the parties entitled thereto, having regard only to the claims of which the Executors shall then have had notice. All persons indebted to the deceased are required to pay the amount of their indebtedness to the Executors forthwith.

Dated this 21st day of September, 1925.
CREASE & CREASE.
410 Central Building, Victoria, B.C.

Come With Me to the Zoo

No, thank you. I'll stay at home. My oldest daughter does the latest fox trot, my second daughter talks like a parrot, my son laughs like a hyena, my wife watches me like a hawk, my cook is as cross as a bear, and my mother-in-law says I'm an old gorilla.

When I go anywhere I want a change, so I'll go to

HILL'S

New and Used Furniture Salesrooms
810 Pandora Avenue
Under the Big Sign

One can get a few things worth while there.

Single Beds, complete, $6.50, $7.50,	$12.50
Double Beds, complete, from....	$4.50
Dressers, from .... $7.50 to	$45.00
Dining Chairs, sets $25.00, $28.00, $33.00 and	$38.00
Organs .... $15.00, $38.00 and	$45.00
Pianos .... $195.00 and	$295.00
Drophead Singer Machine....	$25.00
Folding Bed, with hair mattress, wardrobe with mirror door, and secretaire, all combined in one.	
Wardrobe	$14.00
Washing Machine	$6.50
Axminster Carpet, 11x12	$35.00
Canada Pride Range	$35.00
3-Piece Parlor Suite	$25.00
Brass Bed, spring, new rolled-edge mattress	$28.00

Showcases and Silent Salesmen, Cash Registers

HILL'S

810 Pandora Ave. See Big Sign

MAYNARD & SONS
AUCTIONEERS

Instructed, we will sell at our Salesrooms, 727-733 Pandora Avenue, on

WEDNESDAY, 1:30

Furniture and Furnishings
Cottage Piano, Etc.

Being the furnishings of several homes, including in part: English Cottage Piano, very fine Walnut Flat-Top Desk with sliding panels, Chesterfield Suite, 3-piece Mahogany Parlor Suite, Upholstered Chairs and other nice Parlor Furniture, superior Dining-Room Furniture, complete Fencing Outfit, good Carpets and nice Bedroom Furniture, Mirror-Door Wardrobe, etc.; usual Kitchen Tables, Chairs and Utensils, Monarch and other Ranges, Parlor Stoves and Heaters, Refrigerators, Garden Tools, Lawn Mowers, etc. A complete list will appear later. Also our usual sale at 11 o'clock of fresh Vegetables, Chickens, Rabbits, Ducks, etc.; also

Chevrolet Automobile

This is a 490 model, privately owned and in first-class condition.

MAYNARD & SONS
Auctioneers Phone 837

Sale No. 1925.

STEWART WILLIAMS & CO.
AUCTIONEERS

Duly instructed by Mrs. Jeannie C. Briggs, will sell by Public Auction, on

Wednesday, Sept. 30, at 1:30

At her Residence, 1513 Hampshire Road, the corner of Oak Bay Avenue, the whole of her

Household Furniture and Effects

Including:

DRAWING-ROOM—Small Settee, Deep Stuffed Arm Chair, Upholstered Willow Chair, Mahogany Occasional Chairs, Stools, Mahogany Music Cabinet, Mahogany Centre Table, Folding Card Table, Mahogany Jardiniere Stand, Brass Jardiniere, Brass Fender and Fire Irons, Table Lamps, Ornaments, Pictures, Curtains, Axminster Carpet, Electric Chandelier, Etc.

DINING-ROOM—Mission Oak Extension Table, 6 Diners with Leather Seats, Sideboard, a Quantity of Libby Cut Glass, E. P. Tea Service, Limoges Dinner Service, Tea Services, Table Glassware, Cocoa Set, Venetian Claret Jug, Electric Chandelier, Curtains, Carpet, Etc.

DEN—Fumed Oak Rocker with Leather Cushions, Fumed Oak Arm Chairs with Leather Seats, Upholstered Grass Chair, Fumed Oak Library Table, Oak Bookcase and Books, a 12 Bore Parker's Hammerless Gun, self slip ejector, left barrel choked, a splendid firearm; Brass Benares Tray, Brass Kettles and Ornaments, Smokers' Set, Pictures, Rugs, Curtains, Electric Chandelier, Etc.

HALL—Handsome Oak Hall Stand with Mirror, Carved Chinese Hall Chair and Table, Mission Oak China Cabinet, Wicker Chairs, Standard Lamp and Tables, Cups and Saucers, a number of good Indian Baskets, Totem Pole, 4-Fold Screen, Curtains, Rugs, Axminster Carpet, Etc.

BEDROOMS—Two Heavy Double Iron Bedsteads, Springs and Top Mattresses, Mahogany Dressing Table With Oval Mirror, Mahogany Chiffonier with Mirror, Maple Dressing Table and Rocker, White Enamel Chair and Table, Upholstered Grass Chair, Rockers, Ottoman, Pictures, Curtains, Brussels and Wilton Carpets, Household Linen, Blankets, Etc.

LANDING—Large Oak Roller Top Desk, Revolving Chair, Files and Office Impedimenta, Curtains, Runners, Etc.

KITCHEN—"Nugget" Range with Copper Coil, Kitchen Table and Chairs, Cooking Utensils, Inlaid Linoleum, Home-Made Fruits and Vegetables, Etc.

At 1:30 they will offer the 3-Seated McLaughlin "Big-Six" Roadster, with New Battery and Two New Tires.

Take the Oak Bay Car to the Municipal Hall.

On view Tuesday Afternoon from 2 o'clock.

For Further Particulars Apply to
THE AUCTIONEER
Stewart Williams
410 and 411 Sayward Building Phone 1324

V. 2557

McCloy & Co.
AUCTIONEERS
Cor. Pandora and Blanshard Sts.
Specialists in High-Class Furniture Sales and Expert Livestock Salesmen

Farm Sale
Wednesday at 2 P.M.

(Per instruction from Veale Bros.), on the Premises, Gorge Road, near the Bend.

Cows, Pigs and Poultry

Good Buckskin Ranch Horse, Team (8 years) Mare and Gelding (2,500 lbs.), with Work Harness and Collars, Good Set Single Harness, Farm Implements and Tools, Etc.

On View Wednesday Forenoon
Terms Cash

McCLOY & CO.
Auctioneers

V. 2559

Furniture Auction
Thursday at 1:30 P.M.
In Our Auction Halls
760 Pandora Avenue
Very Large Assortment of

Household Furniture
And Miscellaneous Effects

Quantity Tools, Etc.
(Full Particulars Later)

Goods Received or Sent for Up to 10 A.M. Thursday

McCLOY & CO.

Furniture Snaps

Fumed Oak Dining Sets, at $110.00, $75.00,	$49.00
Massive Golden Oak Dining Suite	$145.00
Solid Mahogany Ex. Table	$25.00
Oval Walnut Extension Table	$30.00
Oak Bookcases, 4 section	$29.00
Upholstered Easy Chairs, $25 to	$14.50
Oak Chairs, Leather Spring Seats	$13.50
Choice China Cabinets, $45 to	$18.00
Splendid Wilton Carpet, 12 x 9-9	$39.00

British Furniture Mart
745-747 Fort Street. Phone 3662
For Good Reading Visit Our Book Store

BARTHOLOMEW'S
Antiques

Antique and High-Class Furniture Stores
1138 - 1157 - 1110 Fort St. (Near Cook)
Most Entertaining
LARGEST AND BEST SELECTION IN B.C.

Pat (meeting a pal)—"Well, Mike, are you workin'?"

Mike—"Not yet; but I'm getting a job in Honolulu."

Pat—"Sure, man, you'll never be able to work there. The temperature is a hundred in the shade."

Mike—"Well, maybe I'll not be workin' in the shade all the time."

Victoria Mine Promises Well

Engineer in Charge Says It Should Prove Second Dunwell in Ore Showing

The Victoria Mine is working out a plan for the carrying on of a vigorous campaign at the property so as to put it upon a paying basis. The meeting of the company held in this city was attended by Mr. A. J. Gaul, M.E., engineer in charge at the property, and his report was of the most encouraging kind.

He outlined the work that had been done during the year, giving attention to the fact that the Dunwell's best showing on the Sunbeam claim continued directly to the boundary line of the Victoria Mine. This continued into the Victoria.

There was no reason to doubt, he said, that the Victoria would not turn out a second Dunwell. The work that was now being carried out in the number four tunnel would, it was expected, soon intersect the continuation of the Sunbeam vein at depth. He said there was no reason the Victoria should not prove itself a wonderful mine.

The question of accepting an offer made to Mr. A. R. Ross by Eastern capital to take a substantial block of stock was discussed, but owing to the fact that under the company laws this matter would have to come before a meeting called specially for the purpose no action was possible. Mr. Ross will continue his negotiations and later a meeting of the shareholders may be called to consider the subject.

MONEY MARKETS

LONDON, Sept. 26.—Money, 2¾ per cent. Discount rates: Short bills, 3½ to 3 9-16 per cent; three months' bills, 3 9-16 to 3⅝ per cent.

New Incorporations

New companies in British Columbia granted incorporation during the last week, according to a statement issued yesterday by the Provincial Registrar of Companies, were as follows:

Porcupine Goldfields Development Company, Limited, of London, The Standard Mines Corporation, $250,000; B.C. Mines Exploration, Limited, $500,000, Vancouver; Victoria Properties, Limited, $25,000, Victoria; R. M. B. Laboratories, Limited, $10,000, Vancouver; United Agencies Limited, $10,000, Vancouver; Eastern Star Temple Co., Limited, $25,000, Vancouver; Granville Estate Limited, $200,000, Vancouver, Vapour Motor Holding Co., Limited, $1,000,000, Vancouver, Lim Gim Shee Limited, $40,000, Vancouver, Frog Lake Shingle Co., Limited, $10,000, Powell Lake; Glenmore Ranch Co., Limited, $50,000, Kelowna, Texada Fur Farm Limited, $10,000, Vancouver, Musquash Farms Limited, $200,000, Vancouver, Nanaimo Reduction Works Limited, $75,000, Nanaimo; United Importers Limited, $10,000, Vancouver; St. Margaret's School Co. Limited, $100,000, Victoria.

The Olympic Cafe Limited, $10,000, of Vancouver, and Bordeaux Shingle and Veneer Co., Limited, $125,000, of Vancouver, were given extra-provincial registration.

Probates Are Granted

The probates in the Supreme Court during the past week has to do with the following estates: Sarah Byrd Audain, who died in England, British Columbia estate valued at $20,000, total estate at more than $400,000; T. R. Cusack, $44,032; John Raymond, $100,000; Walter F. Page, $77,926; Samuel Jones, $22,074; James M. Smyth, $7,803; F. T. Stevens, $3,700; Jane Anderson, $10,966; James G. Wilke, $1,140; Amy E. Browning, $731; C. W. Henderson, $200.

With Pastor and People

Winnipeg Will Show Pageant

Elaborate Programme Arranged in Connection With Visit of Mrs. Bramwell Booth

WINNIPEG, Sept. 26.—An elaborate programme has been prepared for the visit to this city of Mrs. Bramwell Booth, wife of General Booth, head of the Salvation Army. Mrs. Booth is making the trip with the object of meeting army officials when they assemble in Winnipeg for the forty-third annual congress, at which representatives covering the territory from Port Arthur to Alaska will be present.

On Friday evening, October 9, there will be a mammoth historical pageant, which will be given in the Amphitheatre Rink. On October 10, in the afternoon, there will be a parade. Following this there will be a reception at the city hall, when His Worship the Mayor will welcome Mrs. Booth on behalf of the city of Winnipeg.

On Sunday Mrs. Booth will conduct three great meetings in the Winnipeg Rink. At the afternoon meeting the chair will be taken by Lieut.-Governor Sir James Aikins.

Mrs. Booth through all her life has been active in work of the Army. Many years ago she made a beginning in the social work of the Salvation Army, which has since grown to very large proportions, and been extended to almost every country in the world. Until recently she held the position of British Commissioner, being in charge of the general work of the Army in Great Britain.

United Church to Conduct Campaign

October 11-15 Set Aside for Meetings in Local Centres and Devotional Gatherings

Details of the campaign for the deepening of spiritual life carried on by the United Church throughout Canada in the month of October have been worked out locally by sub-committee of the Victoria Presbytery, who made an announcement yesterday.

The dates of the campaign here are October 11 to 25. The meetings during the first week will be held in the various local churches and community centres. In the second week all will come together for a great intensive campaign in a central church.

All meetings will begin promptly at eight o'clock each evening, and every minister of every church will be present at every meeting during the second week. All other meetings in all the United Churches during the second week of the period of devotion will be cancelled, except the Sunday services. Where any such meetings must be held they will be held at such time and place as will not interfere with the meetings of devotion.

Young People Enthusiastic

A programme is being prepared and will be in the hands of every minister in the Victoria Presbytery of the United Church in the near future.

The young people of the Presbytery are enthusiastic over the new opportunity which has opened up to them by the union of the churches. Representatives of all societies within reach of Victoria met recently and formed an interim organization, with Mr. Norman Redman as president and Mr. Jack Smith as secretary. This interim executive of the Young People's Union of the Victoria Presbytery is representative of all Vancouver Island and the Gulf Islands.

Plans Completed

At their meeting they completed plans in harmony with those of the campaign committee to carry out local rallies of young people in all the united churches, Monday, October 12, and arranged for a grand rally in Metropolitan United Church, Monday evening, October 19. The entire programme at these meetings will be in the hands of the young people.

Programmes are being printed and will be sent to all young people's societies.

Material Utopia's Fallacy

A lecture by Mr. G. N. Marshall, of Victoria, will be given tonight (Sunday) at 8 o'clock at a public meeting of the Victoria Theosophical Society (Independent) on the subject, "The Fallacy of a Material Utopia." The lecture will be given in the rooms of the society, 101 Union Bank Building. The invitation extended to the public to hear the lecture also extends to sharing in the discussion following.

Start baby on Eagle Brand if you cannot nurse him. Do not experiment with foods and risk his health, may be his life! For 67 years Eagle Brand has been the leading infant food. Write for free helpful Baby Welfare Books

The Borden Co. Limited
8-12-24 VANCOUVER

Widely-Known Methodist Preacher Passes On

REV. PETER ADDISON

Whose death in his ninety-fourth year removes one of the most widely known Methodist preachers in Ontario, a circuit rider since 1864, and minister in Centennial Church till his retirement in 1892.

Congregationalists End Service Today

Decide to Amalgamate With United Church—Rev. A. K. McMinn Persuaded to Stay

The first major change in the church life and church organization in this city following the inauguration of the United Church of Canada, is the amalgamation of the former Congregational Church with other United Churches here.

The last of the regular services will be held Sunday, but the organizations of the church will remain intact until the home mission committee of the Victoria Presbytery, in conjunction with a committee of the church and the Denominational Mission Board at Toronto, complete plans which will conserve the spiritual resources of the work and put the plant to the best use. It is anticipated that the building will not be sold unless a price approximating its real value is forthcoming. It is well equipped for institutional work, and will serve a real need for young people's work in the United Church.

Informal services will be held in the church parlor on Sunday evenings until all departments of the church are wound up according to regular constitutional procedure, and all liabilities discharged to date.

Situation Duly Considered

The decision to amalgamate was arrived at a month ago in the regular meeting of the church after the whole church union situation relative to the future of the church had been fully canvassed and discussed. Rev. A. K. McMinn, the pastor, declined to give the assurance that he would remain with the church in the situation now created by the effects of the union, and the ultimate result of deliberations was that a resolution to amalgamate was passed unanimously.

Mr. McMinn notified the denominational headquarters at Toronto some time ago of his intention to resign here, and was persuaded by the denominational officials to remain and act as their representative in carrying out amalgamation, and guard their interests in the property.

Music to Be Presented

Mr. McMinn has before him offers of pastorates in British Columbia, Alberta and Eastern Canada, but a decision has been out of the question until all matters in connection with the church here are cleared up.

Special harvest festival services will mark the final Sunday, and Mr. McMinn will preach at both services. The morning subject will be: "Wheat and Tares." Harvest music will be rendered by the choir at both services, and in the evening a full programme of music will be presented by a full choir under Mr. Frederic King, conductor. Mr. Ivor Brake will preside at the organ, and Mr. McMinn will give a brief address on the subject: "When Christ Prevails."

Announcement Will Be Made at Temple

Important Membership Meeting Will Be Addressed This Morning by Dr. Clem Davies

An important meeting of the membership, at which the members and friends of the congregation of the City Temple are earnestly invited to be present, will be held this morning in connection with the regular services. A special announcement will be made.

Dr. Davies' morning theme is: "Is the Old Time Religion Old Enough?" The Temple Choir will sing Mendelssohn's "But the Lord Is Mindful of His Own."

At night special music will characterize the service, and one of Dr. Davies' periodic sermon-lecture features, under the title of "Why Will Victoria Become the Los Angeles of Canada?" will be delivered.

The musical prelude rendered by the Temple Orchestra under Mr. Oliver R. Stout's direction, will include the following programme: "Ratocsy March" (Czermat), "Evening Star" (Wagner), "At Sunset" (Brewer), "Angel's Serenade" (Bragge), "Cavatina" (Ross), offertory, "Holy, Holy, Holy" (Handel), postlude, "Doge's March" ("Merchant of Venice").

The Temple Choir will sing "How Lovely Are the Messengers" (Mendelssohn) and "Blessed Are the Pure in Heart" (Walford Davies).

The programme of the Gizeh Temple Shrine Band musicale follows: Overture, "Light Cavalry" (Suppe); selection from "Louise" (Fulton); characteristic intermezzo, (a) "Mexican," (b) "Oriental" (King); potpourri of "Irish Melodies" (Hayes); overture, "Founlain of Youth" (Barnhouse); march, "The Broadcaster" (Alpert); "God Save the King."

Ask Cradle Roll To Join Rally Day

Emmanuel Baptist Church Sunday School Gathering This Afternoon

The services today in Emmanuel Baptist Church will be of special interest. It is Rally Day in the Sunday School, and all the departments from the Cradle Roll upwards will meet together at 2:30 to carry through a specially-prepared programme. The school will have as its guest Mr. Reginald Chave, a former superintendent, who has recently returned to the city after an extended trip to India. He will give an address based upon his observations and experiences in India.

At the evening service the Rev. J. R. Turnbull will preach. Mr. Turnbull is well known in the city, having conducted special evangelistic services in the Baptist Churches here last Winter. He has returned to British Columbia after spending the Summer in Eastern Canada, where he was engaged in evangelistic work. At this service Mr. E. F. Rowley will sing "There Is a Green Hill."

The pastor will have charge of the morning hour of worship and will preach on "Never Losing Heart."

Want to Organize Boys' Work in City

Meeting to Be Held on Monday Evening at Y.M.C.A. for Pastors and Laymen

On Monday night at 7 o'clock sharp there will be a meeting of pastors and laymen at the Y.M.C.A. interested in the promotion of organized Boys' Work in the city. All churches carrying on or wishing to carry on a fourfold programme for their boys are cordially invited to have a representative at the meeting. Rev. Hibbert and H. C. Cross having removed from the city, it will be necessary to find keenly interested men to fill these important positions.

The Boys' Work Board is a branch of the Religious Education Council of Canada. Rev. E. L. Best, of James Bay Methodist, president of the local R.E.C., will preside at the meeting on Monday night. It is urged that all representatives be on hand at 7 p.m., as many wish to be free to attend other important meetings.

"Healing" Service Brings Testimonies

Evangelist W. E. Booth-Clibborn Continues to Draw Big Congregations

Testimonies were given last Wednesday night at the special Divine Healing Service called by Evangelist W. E. Booth-Clibborn, who is now holding a large revival campaign in the old Variety Theatre on Government Street. The evangelist called upon the congregation to testify to what God had wrought in their midst for the body since the campaign started. Many responded and gave witness to the power of God healing their different maladies. One woman had been suffering from an internal trouble for forty years. She was instantly healed when prayed for. Another had not been able to walk without pain and had been getting steadily worse; now she was coming nightly to the meetings, walking all the way. Still another testified to having had her ear opened in answer to prayer. She had not been able to hear for years, and now was able to hear the tick of a clock.

A returned soldier who had been remarkably cured during the Price campaign from lameness, and who was now able, since a year ago, to go about perfectly well without the aid of mechanical instruments, testified to being healed of eye trouble. He had not worn his glasses since Mr. Booth-Clibborn had laid hands upon him, last Wednesday evening. That night he could see plainly to read what he could not read before, even with the help of his eye glasses. Bronchitis, neuralgia, rheumatism, broken bones and other ailments were reported removed, in the midst of great enthusiasm and joy. Mrs. Tyler of Victoria, stated that for years she had not been able to breathe through her right nostril because of a broken nose. She showed the congregation how easy it was for her to do so now since being prayed for. Mr. Booth-Clibborn called upon all to praise the Lord, the audience standing to its feet with uplifted hands.

Abraham's faith or seven ingredients required in that faith that retains Divine Healing, was the evangelist's subject. The prerequisites of that faith were an ear to hear God's voice, separation from the world and immediate obedience.

This afternoon the subject will be "Spiritual Sleeping Sickness," and tonight "The Blood of the Son of God."

Lutheran Church Leader Will Preach Here Today

Dr. Geo. H. Hillerman, who is mission superintendent of the Western district of the Lutheran Church, is in the city in the interest of the local work, and will preach at both the morning and evening services at the Grace Lutheran Church today. The annual Harvest Festival will be held in connection with the evening service at 7:30 o'clock. A special musical programme has been prepared for the occasion, and Dr. Hillerman will deliver a message of interest to the members and friends of the congregation.

Talk on Philosophy

Mrs. L. B. H. Cannell is giving a lecture tomorrow night at Harmony Hall, 723 Fort Street, at 8 o'clock, on "Are You a Mason?" In the course of her talk Mrs. Cannell will explain the opening and enrolling of the three months' class work which she intends giving on Divine Science, Hermitic Philosophy and Ancient Masonry.

Interesting Feature at Exhibition Held At Memorial Hall During Last Week

The proposed new Christ Church Cathedral, according to the plan of the architect, Mr. J. C. M. Keith. This drawing has been shown all week at the World Service Exhibition at Memorial Hall. The Cathedral has been designed mainly in the style of the Thirteenth Century. The characteristics of English work of the period will predominate, such as the square east end to the main building. The principal external feature will be the central tower, which will be forty-four feet square and one hundred and eighty-three feet high. The two west towers, which will face on Quadra Street, are to be thirty-three feet square and one hundred and thirty feet in height. The length of the Cathedral will be three hundred and five feet, width of west front, one hundred and thirteen feet. There are to be five entrance doors at the west. The accommodation in the nave and aisles will be one thousand four hundred.

Christendom the World Over

A Weekly Review of Religious News

Of the many important church gatherings of the year the most potential in the future life of the church universal will probably be deemed to be the Universal Conference of Life and Work which met in Stockholm, Sweden, August 19-29. Some hailed it as a second Council of Nicea, the first ecumenical assembly of Christian leaders, the 1600th anniversary of which was so widely celebrated this last Summer. This Conference differed in two respects from Nicea: it was not ecumenical, for the Church of Rome did not participate, and while the first concern of the third century churchmen was to define and defend the orthodox faith, Stockholm concentrated upon the things that would follow if the Christian faith were accepted. The discussion was not upon doctrine and dogma, but upon life and work. It was a serious inquiry as to the will and way of Jesus in the life of today. To integrate the rule of life laid down in the Gospels into the whole range of life, social, industrial and international, was the high objective. In this it was the successor of Copec, the Conference of Politics, Education and Citizenship held in Birmingham in March of last year. It was Copec internationalized.

Gathering Is International

The international character of the gathering spells hope. Never since the division of the church into East and West has there been an inclusive a grouping of Christians. For while the Roman Catholic Church was not there, the Eastern Orthodox Church was. Its archbishops, archimandrites and metropolitans not only gave color and dignity to the church professions, but also gave a wider range to the influence of the resolutions of the Conference. There were thirty-one communions representing thirty-seven nationalities. Every Protestant body was there except the American Southern Baptists and a section of the Anglo-Catholics. The comprehensiveness was seen in the impressive opening service in the Cathedral of St. Nicholas, when the Lord's Prayer was recited in full thirty tongues and—as described by The Christian World correspondent—"Through the reverent medley of languages one caught the Feder Var of the Swede, the Notre Pere of the French, the Vater Unser of the Teuton, and the Our Father of the Anglo-Saxon, mingling weirdly in a polyglot chorus of common homage," the service concluding with the benediction by the Patriarch Photios of the Eastern Orthodox Church.

Still more striking was the presence of Dr. Wm. Adams and R. C. Gillie and other staunch Free Churchmen, in the procession which was headed by the archbishops and metropolitans in the Gustav Vasa Church, when mass was said for the repose of the soul of the late Patriach Tikhon of Russia. Such devotional fellowship, along with the better mutual understanding as a result of the frank discussions, must have beneficial results in unifying the Christian forces for the desired application of Christianity to world life. The delegates are enthusiastic as to the unity that prevailed, and although there was scope for almost fundamental differences of view, the spirit of the meetings was unfailingly serene, and while the clash of conflicting convictions was not concealed, not once was it angrily expressed or accentuated by a provocative speech.

Commissions at Work

For six years—since the preliminary conference in Geneva in 1919—commissions on the various subjects have been at work. The reports of these commissions, brought in from America, Europe, Britain and from the Eastern Church, were codified at joint committee meetings previous to the Conference, and represent therefore the general judgment of those at work upon them. There was varied discussion during the Conference, but the Conference was chary about passing resolutions on matters concerning which there was division, such as birth control or methods of dealing with alcoholism. The emphasis upon an individualistic view of Christianity which was to be expected among the churches of Southeastern Europe was also voiced by Bishop Ihmels, of Saxony, in the opening subject of "God's Purpose for the World," the Kingdom of God, he argued, being simply God's kingship in the hearts of men. The Conference was rather on the side of Dr. Wilfred Monod's passionate appeal that the church, "repentant and purified and resolved to suffer in order to save, should organize a crusade against the world's misery and warfare, preaching a moral, social and spiritual gospel, which alone is able to keep off the horrible spectacle of another world catastrophe."

The intense sessions were given to economics and industrialism. "The constant warfare in the industrial world contrasts sharply with the ideal of the community," affirmed the commission's report. Dr. Shailer Matthews, of Chicago, declared that the church is not immediately concerned with the technique of industrialism, but with the creation of an atmosphere in which the total salvation of the individual is possible. The Dean of Worcester, in presenting the report, said that human personality was of more value than money and human factors more important than material gain. The proposal to establish an International Christian Labor Institute for the study of industrialism was enthusiastically endorsed by the Conference, a French pastor, M. Gounelle, and a German banker, Dr. Spiecker, of Berlin, being mover and seconder of the resolution.

Influence Manifested

When social and moral issues were discussed the influence of the Birmingham Conference, which dealt fully with such questions as home, housing, the relation of the sexes and crime, was manifest in the commission's report. The Christian home is founded on sacrificial love. The church must press for financial sacrifice to meet the housing need in congested areas. Never can the church tolerate but one standard for both sexes both before and after marriage. Divorce only on grounds of adultery was the position taken by the report. In the debate on birth control an American minister doubted whether it was necessarily anti-social or anti-Christian. In dealing with international relations Bishop Brent, of Rochester, New York, and one of the leading dignitaries of the American Episcopal Church, held that war as an institution for the settlement of international disputes by force was contrary to the mind of Christ, and that it was the duty of the churches to life her voice in favor of a permanent international court. Like a bolt from the blue was the statement of Dr. Klingemann, of the Rhenish Provinces, that a section of German Christians believes that war was inevitable. He expressed doubts as to the efficacy of the League of Nations, and hinted that the unfairness of the Versaillea Treaty might have yet to be corrected by war. When the Conference came to inter-racial questions, it heard from a talented negro, Rev. W. Y. Bell, of America, who declared that the darker races would never acquiesce in the statu quo. Miss Y. F. Fan, of China, a Y.W.C.A. leader, pleaded persuasively for the abandonment in the West of the idea of superiority to her people, and Mr. Fred Smith, of New York, threw out this explosive phrase: "The white man, when dealing with the colored races, is economically a brute, politically a Czar, and socially a snob." The report insisted upon an international conscience moulded into shape by the strength and common work of all the churches in the world.

The royal hospitality of the Swedish Government, led by their King, and of the Swedish people did much towards the unifying effects of the Conference. The appointment of a continuation committee will prepare for still further discussion and another Conference. The Copec ideal has been projected upon a larger church canvas. A world directed by the spirit of Jesus has come one step nearer in the vision of Christendom. Stockholm may take its place in the honor roll which marks forward steps in the Christian ideal.

'Teen-Age Division Will Present Pageant Today

A pageant entitled "World Fellowship," to be presented by girls of the teen-age division, will be part of the Rally Day exercises to be held in the First Baptist Church Sunday School this afternoon at 2:30 o'clock.

The programme prepared by the Western Baptist Committee has been adopted. Professor E. M. Straight will give a short talk on "Loyalty."

The church services for the day are to be under the direction of Rev. John Bennett, of Ladner, B.C. Next month the Rev. J. R. Turnbull, the noted evangelist and singer, will take all the Sunday services.

Pilgrim Church to Mark Amalgamation

Choir Giving Recital Programme This Evening Under Direction of Frederic King

The choir of the Pilgrim United Church is presenting a recital programme this evening which will in part characterize the spirit of the day's services of harvest thanksgiving, and also serve as a fitting climax to its work of the past years, which comes to a conclusion as a result of the amalgamation of church union in this city.

This choir, under the direction of Mr. Frederic King for the last ten years, has been very active in presenting recitals from time to time, and has set a high standard in musical selection and performance, enjoyed and appreciated by the musical element of Victoria. The programme to be given this evening will be as follows: Organ prelude, introduction and prelude (Gounod); Choir, "Cast Thy Burden on the Lord" (Mendelssohn), "He Watching Over Israel" (Mendelssohn); violin solo, "Come Ye Thankful People" (Scott), Mrs. A. W. Stokes; Choir, "O Lord, How Manifold" (Barnby); organ offertory, "Contemplation" (Gaul); contralto solo, selected, Miss May Mason; tenor solo, "My Task" (Ashford), Mr. N. H. Collins; Choir, "My Hope Is in the Everlasting" (Aldrich); violin solo, "Elegia" (Massenet), Dr. W. W. Bryce; Choir, "The Lost Chord" (Sullivan); organ postlude, "Be Not Afraid" (Mendelssohn).

Mr. Ivor Brake will officiate at the organ, with Mr. Frederick King as conductor.

Harvest Festival At Citadel Today

Services Will Open Four-Days' Celebration—Hall Decorated With Flowers and Fruit

The Young People's Corps of the Salvation Army local citadel will celebrate its festival this week-end. The programme will cover four days. Ensign Fox, Young People's Sergt.-Major, together with his staff of workers have prepared a most elaborate campaign of many special events, and the hall has been tastefully decorated with flowers and fruit, donated and collected by the Young People.

The Young People's Corps of Victoria can boast its own separate brass band which, under the leadership of Bandleader S. Martin, will render music at the meetings and will also give a musical programme on Tuesday evening, the last day of the events.

Special singing by the boys and girls will be one of the features, and a quartette of boys, trained by Ensign Fox, will make their first appearance. The citadel band and songsters will also take part.

There will be four services today, at 7 and 11 a.m., and 3:15 and 7:15 p.m.

On Monday a special march has been planned, and a sale of goods will commence at 7:30 o'clock, with Adjutant Fullerton acting as auctioneer. The Young People's Legion, whose members have prepared needlework, fancy work, etc., will occupy part of the hall, Monday evening, and their work will be on display.

On Tuesday evening the boys' band will render a musical programme.

St. Paul's Holding Rally

St. Paul's congregations have been carrying on an active campaign in preparation for their Rally Day services today. A house-to-house canvass has been made in Victoria West in the hope of reaching the non-church goers and children not connected with any Sunday school. The minister, Rev. J. S. Patterson, is to preach morning and evening. His subject at 11 a.m. is: "The Value of the Church." In the evening he will speak on "The Value of Prayer."

A rally of all the young people and their friends will be held in the afternoon at 2:30. Special music has been arranged for all the services. The public is cordially invited.

Rely on Shelly's at All Times

For a family dish or a banquet you can always safely rely on the unvarying excellence of 4X Bread to serve when needed.

Phone your local store or Shelly's Bakery for some

Shelly's 4X bread

CAKES COOKIES MACAROONS

FINANCE - COMMERCE - MARKETS

Market Loses Fresh Ground

Week-End Adjustments Force Stocks to Lower Levels—French Bonds Strong

NEW YORK, Sept. 26.—Stock prices were forced downward today under the pressure of week-end adjustments.

Weakness of United States Steel common, which fell below 120 for the first time on the current movement and closed a point lower at 120 3-8, had a depressing influence on industrial issues. With the recognized leaders working lower the rest of the market soon gave way at a fast pace.

Trading was quiet in the foreign exchange market. Sterling was a trifle easier at $4.84 1-8 and the Scandinavian rates continued to work lower.

Another spurt of activity in French Government bonds featured today's brief session of the bond market. Price advances were only moderate, but the turnover in three issues, aggregating almost $2,000,000 face value, comprised about one-third of the day's total sales.

Prices of other foreign and domestic bonds followed the upward trend of the French obligations, although no striking gains were recorded and a few soft spots developed. St. Paul-Puget Sound 4's, Chicago and Terre Haute Income 5's and Great Northern 5's led an upward movement in railroad issues.

Prospects of continuing firm money rates restricted trading in United States Government obligations. The 3 1-2 per cent Liberty bonds continued to sell at par, the lowest level of the year.

Merritt Mines Limited
(N.P.L.)
Small capitalization, large holdings, high assay, copper, gold and silver. Will start shipping and pay dividends shortly.
Shares Now—15¢
Thomas, King & Co.
LIMITED
510 Hastings W. Vancouver
Bay. 2272-9789
Or Your Broker

STOCKS BONDS
MINING STOCKS
Bought and Sold on Commission
C. S. Whiting Co.
Phone 362
102 Pemberton Building

REAL ESTATE INSURANCE
C. S. MARCHANT
129 Pemberton Phone 3674

FOREIGN EXCHANGE

NEW YORK, Sept. 26.—Foreign exchanges steady. Quotations in cents.

Great Britain — Demand 484¼; cables 484⅝; 60-day bills on banks 480⅝.

France — Demand 4.72¼; cables 4.72⅝.

Italy—Demand 4.67⅛; cables 4.68.

Belgium—Demand 4.39⅛.

Germany—Demand 22.89.

Holland—Demand 40.17.

Norway—Demand 19.35.

Sweden—Demand 26.83.

Denmark—Demand 24.20.

Switzerland—Demand 19.20.

Spain—Demand 14.40.

Greece—Demand 1.49½.

Poland—Demand 1678.

Czecho-Slovakia—Demand 2.99.

Jugo-Slavia—Demand 1.77⅝.

Austria—Demand 14⅝.

Roumania—Demand 48⅝.

Argentina—Demand 40.92.

Brazil—Demand 14.66.

Tokio—Demand 46⅝.

Shanghai—Demand 79⅝.

Montreal—Demand 198.

(All Fractions in Eighths)

	High	Low	Last
Allis Chalmers	58-3	58-2	58-2
Allied Chemical	102-4	101	101
Amer. Beet Sugar	38	39	39
Amer. Bosch Mag	35-2	35-1	35-1
Amer. Can	244	237	237-4
Amer. Car & Fdy	110-5	109-4	109-4
Amer. Intl Corp	37	37	37
Amer. Linseed	37-4	37-4	37-4
Amer. Locomotive	117	116	116
Amer. Ship & Com.	6-6	6-5	6-5
Amer. Smelters	111	110-1	110-1
Amer. Steel Fdy	41-7	41-4	41-4
Amer. Sugar	67	99-4	67
Amer. Sum. Tob	11	10-2	11
Amer. Tel. & Tel.	139-4	138-2	139-2
Amer. Tobacco	118-7	116-1	119-4
Amer. Woolens	41-1	41-1	41-1
Anaconda	43	42-6	43-6
Atlantic Gulf	75-5	75-5	75-5
Atchison	123	121	123
Baldwin Loco	120-3	119-1	119-1
Baltimore & Ohio	82-9	82-1	82-1
Bethlehem Steel	40-5	40-1	40-1
Brooklyn Manhat	99-5	95-6	95-6
California Packing	128-4	128-4	128-4
California Pete	27-2	27	27-2
Canadian Pacific	131-4	130-4	131-4
Cerro De Pasco	53-2	52-4	53-2
Central Leather	18-5	18-5	18-5
Chandler	37-3	36-6	36-9
Chesapeake & Ohio	111	108-2	109-2
Chic. Gt. Western	11-2	11-2	11-2
Chic. Mil. & St. P.	8-5	8-5	8-5
Chic. & Northwest	68-7	68-1	68-3
Chic., R.I. & Pac.	47-7	47-2	47-2
Cocs Cola	142-4	141-3	142
Colo. Fuel & Iron	38-6	38-6	38-6
Columbia Gas	77-7	77-4	77-4
Cons. Gas	91-6	91-4	91-4
Cont. Can.	89-9	86-4	86-6
Cont. Motor	10-4	10-2	10-3
Corn Products	37-4	37	37-2
Cosden Oil	29-6	29-4	29-4
Cuba Amer Sugar	23	23	23
Crucible Steel	72-1	71-6	71-6
Davison Chemical	39	38	39
Del. Lack & West.	140-4	138	138
Certainteed	53-9	53-2	53-2
Dodge Bros.	29-2	28-9	28-6
Dodge Bros. pfd.	89-6	88-4	86-4
Dupont Powder	186	185-6	186
Elec. Power	33	32-4	32-4
Endicott Johnson	99	99	99
Erie	33-1	32-2	32-2
Erie 1st pfd.	41	41	41
Famous Players	108-7	107-4	107-4
General Asphalt	54-9	53-6	54
General Cigar	97-5	97	97-5
General Electric	313-2	204-4	307-1
General Motors	37-2	39-6	39-6
Goodrich Rubber	62-3	61-4	61-9
Gt. West Sugar	98-7	99-7	98-7
Granby	17-7	17-6	17-7
Great Northern Ore	29-2	29	29-2
Great Northern pfd.	74	73-1	73-1
Gulf States Steel	79-2	79-2	79-2
Houston Oil	68-7	66-1	66-7
Illinois Central	115	115	115
Inspiration	28	26	29
Intl. Hsr. Machine	143-2	143-2	143-2
Intl. Comb. Eng	44-1	44	44
Intl. Mer. Marine	8-5	8-5	8-5
Intl. Mer. Marine pfd.	31-7	31-7	31-7
Intl. Nickel	33-6	33-9	33-6
Kan. City South	41	40-6	41
Kennecott Copper	54-3	54	54
Keystone Tire	1-7	1-7	1-7
Lehigh Valley	79-7	79-7	79-7
Louisiana Oil	15-2	15	15
Lowie & Nash	119-7	119-7	119-7
Mack Truck	263	267-1	267-1
Marland Oil	44-6	44	44-2
Mexican Seaboard	12-2	12-4	12-4
Miami	9-5	9-5	9-5
Midvale Steel	21	21	21
Miss. Pacific	27-7	27-2	27-2
Miss. Pacific pfd.	95-5	94-5	94-5
Montgomery Ward	67-6	67-1	67-1
Moon Motor	27	26-4	26-4
Motherlode	7-4	7-4	7-4
Motor Wheel	23-1	23-1	23-1
National Biscuit	71-4	71-4	71-4
National Lead	156-4	159	159
Nevada Cons.	13-4	13-4	13-4
Norfolk & West	140-3	138-5	138-4
North American	59	59	58
Northern Pacific	71-3	70-5	70-6
N.Y. Central	133-4	132-2	132-2
N.Y., N.H. & Hart.	37-7	37-2	37-4
N.Y. Unit. & West.	39	39	39
Packard Motor	40-9	39-4	39-5
Pacific Oil	53-9	53-1	53-2
Pan American	64	62-6	63-5
Pan American "B"	63-5	62-9	63-5
Pennsylvania R.R.	49	48-9	48-6
People's Gas	120-7	119	119
Pere Marquette	73-2	73-2	73-2
Phil. Reading Coal	49-1	49-1	49-1
Phillips Pete	39	38-3	38-3
Pierce Arrow	41-5	41-2	41-4
Pierce Pete	5-4	5-4	5-4
Prod. & Ref.	14-2	14-2	14-2
Pullman Co.	161-6	159	159
Pure Oil	24-2	24-2	24-2
Radio	69-5	69	69
Rail. Steel Spring	155	154	155
Ray Cons.	13-4	13-4	13-4
Reading	99	85-9	85-6
Rep. Iron & Steel	48-4	49-1	49-1
Royal Dutch	49-2	49-2	49-2
Savage Arms	66-1	64-1	64-1
Schulte	104-4	104-4	104-4
Sears Roebuck	212	209-6	209-6
Shell Union	22-2	22-2	22-2
Simms Pete	19-2	19-2	19-2
Sinclair Cons.	18-9	18-6	18-9
Sloss Sheffield	99	99	99
Southern Pacific	98-2	97-7	97-7
Southern Railway	108-4	107-2	107-3
Standard Oil, Cal.	53-2	53	53
Standard Oil, N.J.	39-3	39-7	39-7
Standard Oil, Ind	61-6	61-4	61-4
Stewart Warner	78-7	77-4	77-4
St. Louis & S. Fran.	94	94	94
Stromberg Carb	71-5	71-5	71-5
Studebaker	57-9	59-4	56-4
Tennessee Copper	10-9	10-9	10-9
Texas Co.	47-9	47-9	47-6
Texas Gulf Sulphur	109-2	109	109
Texas Pacific R.R.	51-1	51	51-1
Texas Pacific C. & O.	11-5	11-5	11-5
Timken Roller	44-9	44-2	44-3
Tobacco Prod.	92-4	91-4	91-9
Tobacco Prod. "A"	103-4	103-4	103-4
Trans. Oil	3-4	3-4	3-4
Union Pacific	142-4	142-2	142-4
United Fruit	238	235	238
U.S. Cast I. Pipe	165	169	165
U.S. Ind. Alco	90-2	89	90
U.S. Rubber	59-7	58-6	58-7
U.S. Steel	121-3	120	120-7
U.S. Steel pfd.	134-6	134-1	134-1
Utah Copper	100	100	100
Vanadium	39-4	39-4	39-4
Wabash	70-7	70-6	70-6
Western Union	136	136	136
Western Pacific	32-9	31-6	31-6
Westing. Elec.	76-2	75	79-1
White Motor	93-7	91-6	91-6
Willys-Overland	29-8	28-7	28-7
Willys-Overland pfd.	109-7	109-7	109-7
Woolworth	167-4	167	197-4
Worth. Pump	40-4	40-1	40-1

Vancouver Stock Exchange

VANCOUVER, Sept. 26.—Today's quotations on the Vancouver Stock Exchange were:

	Bid	Asked
B.C. Silver	.09	.11
Bowena Copper	..	.10
Bayview	..	.12
Cork Province	..	.06
Douglas Channel	..	.01
C. M. S.	119.00	..
Dunwell, ex rts.	1.25	1.40
Glacier	.09	.12
Gladstone	.29	.39
Hazelton Gold Cobalt	.01½	.02
Independence	.05	..
Indian Mines	.03	.05
Inter. Coal	.11	.17
L. and L.	.19	.20
Lakeview	.20	.25
Lucky Jim	.13	.15⅝
Marmot Metals	..	.10
Nat. Silver	..	.20
Premier, ex div.	2.25	2.35
Porter-Idaho	..	.20
Relkirke	.03⅝	.04
Silver Crest Mines	.07	.10
Silversmith	.23	.28
Surf Inlet Gold	.07	.07½
Termnus	..	.25
Victoria	..	.29
Howe Sound	23.00	..
Hollinger	15.00	..
Athabasca	..	.07
B.C. Montana	.00½	.00 3-16
Maple Leaf	..	.10
Trojan	.03½	.04
B.C. Perm. Loan	98.00	..
C. P. R.	150.00	..

Gregory T & R 1.00

Sales—Sept. 25: 1,000 Surf Inlet, .07; 1,000 Surf Inlet, .07½. 10:30 a.m., Sept. 29, 20 Premier, $2.38; 1,000 Surf Inlet, .07½; 1,000 Surf Inlet, .07⅝.

VICTORIA EXCHANGE

Mining

	Bid	Asked
B.C. Silver	..	1.25
Boundary Red Mountain	.14	..
Bowena Copper	..	.10
Cork Province	.05	..
Douglas Channel	..	.02
Dunwell Mines	1.20	1.30
Dunwell Rights	.24½	.29
Glacier Creek	.07	.13
Granby	..	18.00
Hazelton (Gold Cobalt	..	.02½
Hemlock Creek Placer	..	.95
Howe Sound	20.00	..
Independence	..	.14
Indian Mines	.03	.05
International Coal	..	.20
L. & L. Glacier	..	.22
Lakeview	..	.25
Marmot Metals	..	.12
McMillivray Coal	..	.73
Premier Mines	..	2.35
Porter-Idaho	..	.21
Rufus	..	.17
Sheep Creek Consolidated	..	80⅝
Silver Crest Mines	..	.18
Silversmith	..	.27
Standard Silver Lead	.24	..
Sunnich Mines	.29	.30
Surf Inlet Gold	.09	..
Terminus	..	.22
Phoenix	..	.21
Relkirk	.04	.05
Victoria	..	.15
Oils		
British Petroleum	..	.20
Empire Oil	..	.00½
Spartan Oil	..	.00⅝
Sweetgrass	..	.00⅝
Trojan Oil	.03⅝	..
B.C. Montana	..	.00½
Miscellaneous		
Amal. Appliance	..	.50
B.C. Perm. Loan	98.00	..
Canada National Fire	..	20.00
Great West Perm. Loan	..	20.00
Gregory Tire & Rubber	..	2.00

Chicago Grain

(Supplied by B.C. Bond Corpn., Ltd.)

CHICAGO, Sept. 26.—Wheat: Liquidation was on again today in all pits. September wheat sold at a new low for the move under the $1.40 level. Due to short covering, the market made an early display of strength, but as soon as this buying ceased the market quickly reacted, catching numerous stops. Sentiment is still distinctly bearish, and the seaboard continues to report slow foreign demand. Milling demand was only fair, with little or no change in the basis. Rain and cooler weather was forecasted in the Northwest. We see nothing in the situation to change our views, and would not care at this time to purchase any wheat.

Corn: Acted in sympathy with wheat, with the September at a new low on the present downward turn. Cash basis shows little change. Some sentiment bearish.

	Open	High	Low	Close
Wheat—				
May	149	146⅝	143	143
Sept.	143	143	139⅝	139
Corn—				
May	82⅝	82⅝	81⅝	81⅝
Sept.	80⅛	80⅝	78	78
Oats—				
May	47⅝	43⅝	43⅛	43⅛b
Sept.	36⅝	39⅛	36⅛	39⅛
Rye—				
Sept.	79	76⅝	72⅝	72⅝a

SILVER MARKETS

LONDON, Sept. 26.—Bar silver, 33½d per ounce.

Dow Jones Averages

(Supplied by B.C. Bond Corpn., Ltd.)

Twenty rails, 103.31, off .34.

Twenty industrials, 144.26, off 1.30.

Big Liquidations Make Wheat Skid

Abrupt Price Decline Precipitated at Winnipeg—Both Futures Show Fair Losses

WINNIPEG, Sept. 26.—Heavy liquidations which brought about general congestion, precipitated an abrupt price decline on the wheat market here today. Values showed a weak tendency throughout the session, the close being fractionally above the low point of the day. October closed 2¼ below yesterday at 123⅝. December, with a loss of 2⅝ was the weakest, while the other deferred positions sagged 2⅝ each.

Some trade was worked around 125, but with a very limited export demand the pressure proved too much for the market.

With the exception of rye, the coarse grain commodities held fairly firm. Flax lost a fraction. Trade was small on these markets.

	Open	High	Low	Close
Wheat—				
Oct.	129⅛	127⅛	123⅝	123⅝
Nov.	127⅛	127⅝	124⅛	124⅛b
Dec.	124⅝	125⅝	121⅛	121⅝
May	129⅝	130⅝	126⅛	126⅝
Oats—				
Oct.	42⅝	43⅛	42⅝	42⅝
Dec.	41⅛	41⅝	41⅛	41⅛
May	45⅝	46⅝	45⅛	45⅝
Barley—				
Oct.	61	61⅝	60⅝	60⅝
Nov.	60⅛	61⅝	61	61⅛a
Dec.	59⅛	60⅝	60⅛	60⅝
May	64	64⅝	63⅝	63⅝
Flax—				
Oct.	231⅝	233⅛	227⅛	228⅛
Nov.	230	230	228	228a
Dec.	..	..	..	228⅛
Rye—				
Oct.	74⅛	74⅛	71⅛	71⅛
Dec.	75	75⅝a	72⅛	72⅛a
May	80⅛	80⅝	76⅝	77⅛b

Cash Prices

Wheat—1 nor., 124⅝; No. 2 nor. 121⅝; 3 nor., 119; No. 4, 113⅛; No. 5, 103⅝; No. 6, 94⅝; feed, 74⅝; track, 125⅝.

Oats—2 cw., 44⅞; 3 cw., 40⅞; extra 1 feed, 39⅝; 1 feed, 37⅝; 2 feed, 35⅛; rejected, 32⅝; track, 43⅝.

Barley—3 cw., 60⅝; 4 cw., 58⅝; rejected, 53⅛; feed, 52⅛.

Flax—1 nwc., 230⅝; 2 cw., 223⅝; 3 cw., 213⅛; track, 228¼.

Rye—2 cw., 71.

MONTREAL STOCKS

(All Fractions in Eighths)
(Supplied by R. P. Clark & Co., Ltd.)

	Close
Abitibi	96-2
Asbestos	91-4
Atlantic Sugar	135-7
Bell Telephone	129-6
Brompton Paper	32-6
Brazilian Trac	72
Can. Cement com.	107
Can. Cement pfd.	116-4
Can. Car Fdy. com.	39-4
Can Car Fdy. pfd	81
Can. S.S. com.	11
Can. S.S. pfd.	54-2
Can. Cottons	123
Can. Converters	91-2
Cons. M. & S.	116-3
Detroit United	1
Dominion Bridge	97
Dominion Canners	133-4
Dominion Glass	105-2
B.C. Fishing & Packing	48-4
Dominion Textile	88-4
Howard Smith	40-2
Lake of Woods Milling	189
Laurentide Co.	77-2
Mackay Co.	136-4
Montreal Power	209-4
National Breweries	57-4
Ontario Steel	92
Ogilvie Milling Co.	187
Bank of Nova Scotia	273
Royal Bank	240
Penmans, Ltd.	177-2
Bank of Montreal	390-4
Shawinigan	142-4
Spanish River Pulp	190-5
Spanish River Pulp pfd.	115-4
Steel of Canada	93-2
Twin City Elec.	59-6
Wayagamac Pulp	55-4

VICTORY AND WAR LOANS

(Supplied by R. P. Clark & Co., Ltd.)

Victory Loan, 5½%—Tax Free	Buy	Sell
Interest due—		
1927, 1st June & Dec.	101.00	101.00
1933, 1st May & Nov.	106.40	106.40
1937, 1st June & Dec.	109.30	109.20
War Loan, 5%—Tax Free		
1926, 1st June & Dec.	99.90	100.50
1931, 1st April & Oct.	101.80	102.90
1937, 1st Mar. & Sept.	104.05	105.05
(Payable New York)		
Victory Loan, 5½%		
1927, 1st May & Nov.	101.15	102.15
1933, 1st May & Nov.	102.95	103.95
1934, 1st May & Nov.	102.60	104.60
Dominion Loan		
1928, 15th April & Oct., 5%	100.00	101.00
1943, 15th April & Oct., 5%	101.45	102.45
1944, 15th April & Oct., 4½%	96.60	97.60

Add accrued interest to date:
1927, 117 days, $1.763 per $100.
1927, 1932, 1933, 1934, 148 days, $2.230 per $100.
1928, 1934, 164 days, $2.247 per $100.
1944, 194 days, $2.922 per $100.

New Mine Expected To Be Big Producer

Great Fire in Northern Quebec Exposes Mineral Wealth of Region

TORONTO, Sept. 26.—A dispatch from Lake Dufault, Que., to The Globe says: "Discovery of the Waite-Ackerman-Montgomery Mine between Duprat and Dufresney Townships in Northern Quebec, constitutes undoubtedly the most important mineral find of the year in Canada. The showing is a spectacular one, that has not failed to impress conservative business men who have examined it.

"One of the remarkable things in connection with the Waite is the rapidity with which it has been brought along from the raw prospect stage to the point where it can claim consideration as a potential producer of some magnitude. The story of the discovery reads like a chapter of the most imaginative fiction."

The Globe says the big Temiskaming fire of 1923 relieved the ground of the heavy "overburden" and revealed its mineral riches.

Winnipeg Grain Letter

(Supplied by R. P. Clark & Co., Ltd.)

WINNIPEG, Sept. 26. — Wheat: Prices suffered a drastic break in the last half hour of trading. Early in the day there was a show of firmness. Opening prices were unchanged to fractionally higher, and for a time the market had its own way and recorded some advances. Chicago was, however, a laggard, and eventually began to slip, selling pressure increasing, and some little support from exporters and shorts weakened. Eventually the decline uncovered stop loss, and liquidation on a big scale set in. There was some improvement in the export outlook, according to seaboard reports, and a steady Liverpool market gave some confidence to holders early in the day, but sentiment was decidedly bearish at the close. We can see nothing at present to hold up prices, and unless Europe supports the market on a large scale further declines seem inevitable.

Coarse Grains: Rye was quite firm at the opening, but followed wheat, and was under selling pressure at the close, which was at the low of the day. Barley holds its own better than other grains. There is no lack of demand, and spreads on the top grades were fractionally better. Oats are fairly steady, receipts are increasing, but stocks are still light. The coarse grains are inclined to follow the action of wheat, but today showed some independence.

Flax: Had a strong opening, but failed to hold advances notwithstanding a better cash demand and a premium of two cents offered for No. 1 northwestern grades.

INVESTMENT SECURITIES

CITY OF EDMONTON, 5½%, due 1964. Price 104.10
MUNICIPALITY OF POINT GREY, 5%, due 1960. Price 99.75
CITY OF NORTH VANCOUVER, 5%, due 1950. Price 95.87
DISTRICT OF WEST VANCOUVER, 5%, due 1962. Price 95.16
CITY OF VICTORIA, 5%, due 1944. Price 99.40
C.P.R., 4½%, due 1944. Price 94.41
WESTMINSTER APARTMENTS, Ltd., 7%, due 1945. Price 100.00

R. P. Clark & Co., Ltd.
Central Building, Victoria, B. C. and at Vancouver, B. C.
Members: Chicago Board of Trade, B. C. Bond Dealers' Association, Victoria Stock Exchange
Phone 5600 Phone 5601
Direct Private Wire to All the Leading Eastern Exchanges

Dunwell Gets Ready to Work

Plans Are Now Well in Hand for Operating Property During Winter Months

The Dunwell Mines are getting ready for the opening up of the property under plans which are being perfected by the new directorate. The water system at the mine is being put in shape, so that power will be available for the compressor plant, and this will soon be ready for work.

While all the details connected with the coming campaign have not been fully worked out, the intention of the directors is to carry along an aggressive policy for the Winter in extending the underground workings, especially those in No. 4 tunnel.

At the same time tests will be made of the ore so that the most economical method of treating it may be arrived at, and dependent upon this the company will decide upon a suitable mill for installation, probably in the Spring. During the Winter it is anticipated that some shipments may be made from the mine.

Apples Take Drop At Public Market

Choice Alexanders Down as Low as $1.50 Per Box—Other Varieties Also Decline

With the advent of large quantities of the late apple crop, a sharp decline was noted in this fruit yesterday at the Public Market. Choice Alexanders sold as low as $1.50 per box, while other varieties were also reduced. Italian prunes in large quantities were available at the stalls, and considerable trading took place in this favored jam fruit.

Plums and pears are almost finished, and there was a noticeable drop in the displays. Local grown celery was much in evidence at the various stalls, and was greatly in demand. The vegetable this year is particularly good, and the stalks are crisp and of high quality.

Large quantities of vegetable marrow, pumpkins and citrons were displayed yesterday, and stallholders reported a brisk selling. No change was noticeable in the prices of other vegetables.

Eggs, meat and poultry were quoted on prices ruling last week.

FOREIGN BONDS

(Supplied by R. P. Clark & Co., Ltd.)

French 7s, 1949	93⅝	93⅝
French 7½s, 1941	100⅛	100⅛
French 8s, 1945	105	105⅛
Austrian 7s, 1943	99⅝	99⅝
German 7s, 1949	97⅝	98

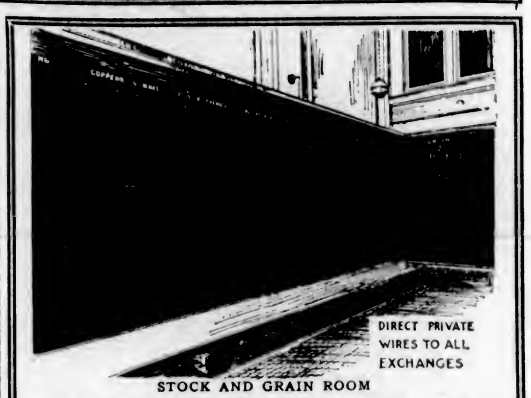

STOCK AND GRAIN ROOM
British Columbia Bond Corporation, Ltd.
H. E. BOORMAN, Managing-Director
VANCOUVER VICTORIA NANAIMO
PHONE 348

DEAL WITH R. G. CHRISTY & CO. LTD. VICTORIA B.C.
BUY DUNWELL NOW
This week is the logical time to buy Dunwell or Dunwell rights, as forced liquidation will cease with the closing of the subscription books.
An announcement by the company of the appointment of an engineer, the general progress plan, and the reopening of the mine should result in a firmer market.
ENTER YOUR ORDER WITH US NOW
R. G. CHRISTY & CO., LTD.
INVESTMENT BANKERS
Phones 375 and 614 Times Bldg., 628 Fort St., Victoria, B.C.

NEW LOAN
DOMINION OF CANADA
4½%, Due September, 1940 Price 97.25 and Interest
Full Particulars Gladly Furnished
ROBERT S. MABEE
127-128 Pemberton Bldg. Investment Banker Victoria, B. C.

NEW ISSUE:
City of Vancouver 5% Bonds
Due 1965 Price 101
Gillespie, Hart & Todd, Ltd.
711 Fort Street Victoria, B.C. Phone 2140

Portland Canal Mining Stocks
BOUGHT—SOLD—QUOTED
J. G. GREENWOOD
706 Yates Street Finance, Stocks, Bonds Phone 3122

We Own and Offer:
PROV. OF ALBERTA
5%, due 1940. Yield 4.95%
B. C., GUAR. P. G. E.
4½%, due 1942. Yield 5.00%
POINT GREY
5%, due 1953. Yield 5.05%
VICTORIA
5%, due 1944. Yield 5.02%
EDMONTON
5½%, due 1945. Yield 5.30%
BELGO CAN. PAPER
6%, due 1943. Yield 5.83%
FRASER COS., LTD.
6%, due 1950. Yield 6.13%
SIMPSONS, LTD.
6½%, due 1945. Yield 6.50%
P. BURNS & CO.
6½%, due 1943. Yield 6.15%
Pemberton & Son
Est. 1887 Phone 344

We Own and Offer
Subject to Prior Sale

	Price	Yield
DOMINION OF CANADA, New Loan 4½%, Due Sept. 1, 1940	97.25	4.75
DOMINION OF CANADA, Guar. G. T. P. 3%, Due Jan. 1, 1962	71.19	4.66
DOMINION OF CANADA, Guar. C. N. R. 5%, Due Feb. 1, 1954	102.75	4.85
PROV. BRITISH COLUMBIA, Guar. P. G. E. Bonds or Stock, 4½%, Due July 15, 1942	94.32	5.00

MUNICIPAL BONDS

			Due	Price
$ 4,500	CITY OF VICTORIA	5%	1944	99.50
1,000	CITY OF VICTORIA	4%	1951	84.75
6,000	POINT GREY	5%	1961	99.17
2,000	WEST VANCOUVER	5%	1958	95.68
6,000	EDMONTON	5%	1933	97.98
3,000	MEDICINE HAT	5%	1942	94.42
7,000	CITY NORTH VANCOUVER	5½%	1945	102.44
12,000	CANADIAN PACIFIC RLY. Registered Bonds	4½%	1944	94.42

The above are but a small portion of our holdings. Our full list will be forwarded upon application.
We Cash Any Coupons for Any Investor Without Charge
Royal Financial Corporation, Ltd.
A. E. CHRISTIE, Manager Victoria Office
8 and 9 Winch Bldg., 640 Fort Street Phone 1340

Dunwell Shares—Dunwell "Rights"—Victoria Mines—Premier—B. C. Silver—And All Active Portland Canal Mining Stocks.
Bought—Sold—Quoted
At Best Prevailing Markets. Orders Solicited and Inquiries Invited.
CALL, WRITE OR PHONE
FEDERAL SECURITIES, LTD.
123 Pemberton Bldg., Victoria Phone 1570

AUSTRALIA and NEW ZEALAND.
BANK OF NEW SOUTH WALES.
(ESTABLISHED 1817).

Paid-up Capital	$30,000,000.00
Reserve Fund	20,750,000.00
Reserve Liability of Proprietors	30,000,000.00
	80,750,000.00
Aggregate Assets 30th Sept., 1924	$370,242,802.00

OSCAR LINES, General Manager.
498 BRANCHES and AGENCIES in the Australian States, New Zealand, Fiji, Papua (New Guinea), and London. The Bank transacts every description of Australasian Banking Business. Wool and other Produce Credits arranged.
Head Office: GEORGE STREET, SYDNEY. London Office: 29, THREADNEEDLE STREET, E.C. 2.
Agencies: Bank of Montreal and Royal Bank of Canada

Panama Pacific Grain Terminals, Limited
Referring to Victoria President E. W. Beatty, K.C., Says:
"I find the progress in recent years here has been greater than in any other part of Canada."
He Should Know
The building of Victoria's first grain elevator will be the biggest stride towards prosperity we have made.
Cast Pessimism Aside
Good times are at hand, particularly for those who help themselves by participating in the ownership of the elevator.
Shares ($100 Each)
Are obtainable from the local fiscal agents of the company.
ROSS, JOHNSON LIMITED
Phones 7070 - 7071 719 - 721 Fort St.

New Activities Are Created by Rubber Boom

Mr. E. E. McCarthy Says Industrial Activity in Malay States Is Brisk With Boom in Tin and Rubber

Prominent People Aboard Jefferson

Prominent among the passengers on board the President Jefferson, which docked from the Orient yesterday, was Mr. E. E. McCarthy, of the Yukon Gold Company, Federated Malay States, who is returning from the tin mines on a short vacation.

Mr. McCarthy reports that industrial activity in the Malay States is very brisk on account of the boom in rubber and the high prices now being secured for tin. Alluvial mining is being carried on extensively in Malay and owing to the rise in tin prices the Yukon Gold Company, which works tin placer diggings in the Archipelago, and which also operates at Dawson, will start several new dredges at work shortly.

Rubber plantations, which were hard hit by the new restrictive regulations, are now getting back to normal again, Mr. McCarthy says, and there is every possibility that the regulations will be modified to some extent within the next two years.

Other prominent passengers aboard the Jefferson included: Mr. C. F. House, representative of the American Radiator Company in the Orient; Mr. R. W. Dreyfus, son of a prominent Manila merchant, en route to Yale University; Mr. C. E. Strafford, son of a prominent Manila doctor, returning to school; Francisco R. Pesqueira, Mexican Consul General for Yokohama, on vacation trip to Mexico; Mr. T. Sugimoto, representative of the Asia Silk Weaving Company, on a business trip to the United States; and Mr. C. Aurell, representative of the American Trading Company, Tokio.

Mr. N. A. Yarrow To Tour Orient Aboard Canada

Empress Liner Will Take Out Interesting Passenger List When She Sails on Tuesday Evening

Record Cotton Shipment

When the Canadian Pacific liner Empress of Canada sails for the Orient on Tuesday evening, she will take a most interesting list of passengers, including Mr. and Mrs. Norman Yarrow, of this city, who will make the round trip on the Canada. Mr. Yarrow is general manager of Yarrows' Shipyards, Ltd., at Esquimalt.

Another prominent passenger is Sir Ronald MacLeay, K.C.M.G., newly appointed British Minister to China, accompanied by Lady MacLeay. Sir Ronald is travelling with a distinguished party, including Colonel the Hon. Sydney Peel, Lady Della Peel, and Mr. B. C. Newton.

The passenger list comprises 200 saloon passengers and upwards of 300 passengers of other classes, bringing the list up to almot 500 travelers.

Mr. E. M. Sutliff, a director of the Japan Paper Company, of New York, and vice-president of the American Trading Company, en route to Yokohama, will be one of the large group of influential business men of the Far East, making their periodical trips of inspection of Oriental interests, or returning to posts in Japan, China and Manila. Mr. P. H. McKay, prominent business man of Kobe, will also be on board.

Other prominent passengers include: Mrs. J. Rankin, wife of the Canadian Pacific general agent at Kobe; Mr. Ernest E. Beckwith, of London, sales manager of the Auto-Strop Safety Razor Company, bound for Yokohama; Miss Eleanor D. Scribner, of New York; Mr. E. A. Potter, vice-president of the Guarantee Trust Company, of Montreal, accompanied by his wife; Mrs. Gordon Anderson, English authoress, of London, and Mrs. E. E. Wightman and two children, of Orisba, Vera Cruz.

A record shipment of six thousand bales of Texas cotton will occupy almost half of the cargo space on the big liner. Other freight includes: zinc, metals, Canadian flour, sulphate of ammonia to be used for fertilizing purposes in China, and a large number of automobiles.

A small dog, barking loudly, chased madly after a passing express train up a country station platform.

"What makes him run after it?" asked a traveler of the owner of the dog.

"I don't know," said the latter, thoughtfully. "But that never bothered me so much as what he will do with it if he catches it."

Official Party From Canadian National Railways Come Today

MR. S. J. HUNGERFORD
Vice-President

MR. W. A. KINGSLAND
General Manager, Western Lines

On a tour of inspection, Messrs. Hungerford and Kingsland will arrive here today. They headed a party of officials who have just made an inspection of the newly completed branch of the C.N.R. into the Okanagan. The details of the operating service with the Canadian Pacific have yet to be worked out for joint use of the new line.

Chinese Civil War Predicted Early Next Year

Mr. Charles Daily, of Chicago Tribune, Thinks Peace Will Prevail Until After Powers' Conference

Conditions Will Get Worse

That civil war in China will not break out until next Spring is the opinion of Mr. Charles Daily, foreign representative in the Far East of The Chicago Tribune, who passed through Victoria yesterday on board the President Jefferson. Mr. Daily is accompanied by his wife and is en route to Kentucky on his first vacation in five years.

The Chinese factions, he said in an interview with The Colonist yesterday, will keep peace until after the conference of world powers in China, which commences October 26, is concluded. The conference, he stated, is being called to discuss the request by China for consent by the powers to raise her tariff on imports and exports. The conference, in Mr. Daily's opinion, will last three months.

Once this question has been decided and the new tariffs enforced, then the war for power of governing China will commence again, he believes.

"Worse Before Better"

"Before I left the Orient," Mr. Daily said, "I paid a visit to Fang Yu-Hsiang, the Christian general, who has started a colonization scheme in Inter-Mongolia. There was every indication in the new colony that the general is preparing for war. All new members of the colony are additional soldiers for his army, which now numbers several hundred thousand, while all agricultural equipment he is buying is also useful for warfare, such as the three-ton motor trucks, which can easily be converted into army transports. A motor road is being built into Mongolia and there is every indication that the Christian general is preparing for the Spring warfare which will decide which faction is to hold supremacy throughout China.

"Things in China have got to be worse before they get better," Mr. Daily said, in speaking of the recent trouble, "and even then the country will only learn to rule her own people by gradual progress.

Others May Adopt Plan

"What I think will happen is that the Foreign Powers will start in a small way, for instance, by inaugurating a Chinese court in Shanghai without the foreign assessor. When this is found to be a success then the system will be adopted at other places, and thus gradually will China come into her own."

During the 1922 warfare Mr. Daily covered the story from the front lines, accompanying General Wei Pua Fu through the various sectors. He also covered the famine in 1920, accompanying the first shipment of supplies into the interior.

Ships' Wireless Wave Lengths Are Restricted

WASHINGTON, Sept. 26.—After October 1, ships registered in the United States, under an arrangement reached today between the State Department and the British Embassy, will be barred from using waves of 300 and 450 metres within 250 miles of the coasts of the United Kingdom, to avoid radio interference. Similarly, vessels registered in Great Britain and Northern Ireland will observe this rule within 250 miles of the American coast.

Takes Two Days to Pass From Boy to Man

It is not an uncommon experience for passengers to enjoy a forty-eight hour Christmas by crossing the 180th meridian on that day when making the transpacific voyage, and when compared with the experience of Mr. R. W. Dreyfus, who has just completed the voyage from Yokohama, those who have a birthday only once in four years, namely on February 29, have nothing of a unique character to boast about.

Mr. Dreyfus, who arrived yesterday from the Orient en route to the Yale University, took forty-eight hours to pass from boyhood to manhood. His twenty-first birthday fell exactly on September 21, the day on which the President Jefferson crossed the "two-day" line, or 180th meridian. For two whole days Mr. Dreyfus experienced the rather unique sensation of being neither boy nor man, but both.

Idaho Clergyman Here

The Rev. A. J. Hiatt, of the Diocese of Idaho, is to preach in St. John's Church this morning at 11 o'clock. At the evening service the Anglican Young People's Association will attend, and they invite all the young people of the church to be present. A special sermon to young people will be preached by the rector, Rev. F. A. P. Chadwick.

Squall Catches Schooner Inez G; Six Men Drown

Vessel Capsizes About Three Miles Off Lingan En Route to North Sydney From Fishing Grounds

Two Escape in Small Dory

NORTH SYDNEY, N.S., Sept. 26.—Captain Joseph Vatcher, of the fifty-five-ton schooner Inez G., of Burgeo, Newfoundland, and five seamen, were drowned last night when their vessel capsized about three miles off Lingan, while making for North Sydney for shelter.

The men drowned were: Captain Vatcher, Robert Strickland, Edward Harris, J. Hiscock, R. Strickland, all of Burgeo, and James Wheeler, of North Sydney. Kenneth Bragg, of Burgeo, and George Bungay, North Sydney, were saved. They got ashore in a dory which Bungay was able to float as the schooner went down. Bungay and Wheeler, swordfishermen, were on the schooner getting a passage back to North Sydney from the fishing grounds. Wheeler leaves a widow and seven children.

Caught in a fierce squall yesterday afternoon, the schooner was blown offshore. She was working her way back to this place about nine o'clock at night, when a terrific gale caught her. A huge wave struck her broadside, the schooner capsizing.

Bungay frantically tore a dory loose from its lashings and jumped into it, as it dropped into the heavy sea. Bragg was carried under the water with the schooner, but came to the surface alongside the dory and Bungay pulled him in. They fought their way through the gale and after a desperate struggle managed to reach shore at Lingan, in an exhausted condition.

Bungay and Bragg saw no sign of any of their comrades after the schooner turned over.

Passenger Held Up And Robbed While On Ship's Gangway

SAN PEDRO, Cal., Sept. 26.—Departure of the Japanese liner Korea Maru was delayed yesterday when a grey-haired holdup man stopped Mr. C. Sakaguchi, as he was about to step aboard and robbed him of $30 in currency, the gangplank robbery being carried out in full view of passengers and crew. An unofficial posse of Nipponese sailors and travelers took after the gunman. The latter held them at bay with his pistol while he commandeered a nearby automobile and escaped. When the excitement subsided, sailors and passengers returned to their ship and the Korea Maru sailed for the Orient.

Ocean and Coastwise Movements

VESSEL MOVEMENTS

TACOMA, Sept. 26. — Arrived: Schooner Caddopeak, San Francisco; New Britain, East Coast; Schooner Davenport, Sound ports; Charles H. Cramp, East Coast. Sailed: Ruth Alexander, Seattle; Schooner Celilo, Seattle.

PORTLAND, Sept. 26.—Arrived: El Capitan, San Pedro. Sailed: Admiral Fiske, San Francisco; Kafiristan, Adelaide; Willamette, San Francisco; Wallingford, San Francisco; Vinita, New York; Munindies, Seattle; Dan F. Hanlon, Tillamook Bay.

SEATTLE, Sept. 26. — Arrived: Paris Maru, Everett; Ruth Alexander, Romulus, Caddopeak, Orator, Orient City, Pacific Shipper, Celilo, Tacoma; President Jefferson, Kobe. Sailed: Ruth Alexander, Orator, Lewis Luckenbach, San Francisco; Alaska, Southwestern Alaska.

JUNEAU, Sept. 26.—Sailed: Admiral Watson, southbound.

EVERETT, Sept. 26.—Sailed: Paris Maru, Seattle.

SAN FRANCISCO, Sept. 26.—Arrived: Piave II., Trieste; Phyllis, San Pedro; Tahchee, Hong Kong; Edgar F. Luckenbach, Manila; Boran, Seattle; Montana, Portland. Sailed: President Garfield, Honolulu.

Arrived

YOKOHAMA, Sept. 22.—Tokawa Maru, Seattle; Sept. 25: President Jackson, Seattle.

BANGKOK, Sept. 22.—West Prospect, San Francisco.

HONG KONG, Sept. 24.—West Carmona, San Francisco.

GLASGOW, Sept. 25.—Pacific Commerce, San Francisco.

AVONMOUTH, Sept. 25.—Challenger, San Francisco.

NEW YORK, Sept. 26.—Edgemoor, San Francisco; Lapland, Antwerp.

JACKSONVILLE, Sept. 26.—Arizonian, Baltimore, and sailed for West Coast; Californian, West Coast.

QUEENSTOWN, Sept. 26.—Carmania, New York.

TRIESTE, Sept. 25.—Martha Washington, New York.

COPENHAGEN, Sept. 25.—Fredrik VIII, New York.

SOUTHAMPTON, Sept. 25.—Olympic, New York.

Sailed

LIVERPOOL, Sept. 25.—Montroyal, Quebec; 26: Carinthia, New York.

NEW YORK, Sept. 26.—Edward Bowling, San Francisco; Coaster Hall, Los Angeles; Homeric, Southampton; Minnetonka, London; Paris, Havre; Conte Rosso, Naples.

NAPLES, Sept. 21.—Providence, New York.

LONDON, Sept. 25.—Ascania, Montreal; 26: Minnewaska, New York.

HONG KONG, Sept. 25.—President Pierce, San Francisco.

HAMBURG, Sept. 25.—Albert Ballin, New York.

SOUTHAMPTON, Sept. 25.—Orca, New York; Sept. 26: Berengaria, New York.

CHERBOURG, Sept. 25.—Andania, New York.

GOTHENBURG, Sept. 26.—Stockholm, New York.

CRISTOBAL, Sept. 25. — Gulf Queen, San Pedro; Agwistone, San Pedro; Dordanger, San Pedro; Sun, San Francisco.

SHIMONESKI, Sept. 25. — Yoneama Maru, Seattle.

C.G.M.M. MOVEMENTS

Canadian Freighter, Sept. 18, arrived Liverpool.

Canadian Highlander, Sept. 22, arrived at Vancouver.

Canadian Importer, Sept. 18, left San Francisco for Falmouth.

Canadian Inventor, Sept. 21, left Quebec for Vancouver.

Canadian Miller, Sept. 17, arrived Vancouver.

Canadian Pioneer, Sept. 18, arrived London.

Canadian Planter, Sept. 13, left Panama Canal for Quebec.

Canadian Skirmisher, Sept. 13, left Panama Canal for Victoria.

Canadian Ranger, Sept. 6, left Antwerp for Victoria.

Canadian Scottish, Sept. 16, left Vancouver for Montreal.

Canadian Seigneur, Sept. 17, arrived Vancouver.

Canadian Transporter, Sept. 16, left Panama Canal for Victoria.

Canadian Winner, Sept. 12, left Panama Canal for Victoria.

Canadian Coaster, Sept. 21, left Ocean Falls for Astoria.

Canadian Farmer, Sept. 22, arrived Ocean Falls.

Canadian Observer, Sept. 22, left San Pedro for San Francisco.

Canadian Rover, Sept. 20, left San Francisco for Victoria.

Canadian Trooper, Aug. 27, left Point Kembla for Melbourne.

Canadian Voyageur, Sept. 12, left Vancouver for Sydney, Australia.

TRANSPACIFIC MAILS
SEPTEMBER, 1925

China and Japan

Empress of Australia—Mails close Sept. 3, 4 p.m. Due at Yokohama, Sept. 15; Shanghai, Sept. 20; Hong Kong, Sept. 23.

Arabia Maru—Mails close Sept. 8, 4 p.m. Due at Yokohama, Sept. 23.

President Jackson—Mails close Sept. 12, 4 p.m. Due at Yokohama, Sept. 24; Shanghai, Sept. 28; Hong Kong, Oct. 3.

Empress of Asia—Mails close Sept. 17, 4 p.m. Due at Yokohama, Sept. 28; Shanghai, Oct. 2, Hong Kong, Oct. 5.

Yokohama Maru—Mails close Sept. 18, 4 p.m. Due at Yokohama, Oct. 4.

President McKinley—Mails close Sept. 24, 4 p.m. Due at Yokohama, Oct. 6; Shanghai, Oct. 11; Hong Kong, Oct. 15.

Empress of Canada—Mails close Oct. 1, 4 p.m. Due at Yokohama, Oct 12; Shanghai, Oct. 16; Hong Kong, Oct. 19.

Australia and New Zealand

Ventura—Mails close Sept. 5, 4 p.m. Due Sydney, Sept. 29.

Makura—Mails close Sept. 6, 4 p.m. Due Wellington, Sept. 28; Sydney, Oct. 3.

Aorangi—Mails close Sept. 23, 5 p.m. Due Auckland, Oct. 12; Sydney, Oct. 17.

Sierra—Mails close Sept. 28, 4 p.m. Due Sydney, Oct. 20.

Traffic Officer on New C.N.R. Branch

MR. E. H. HARKNESS

Who recently took up his duties as traffic representative of Canadian National Railways on the new Kamloops-Kelowna branch of the system in British Columbia. Mr. Harkness has his headquarters at Vernon for the present.

Students From China on Board Ss. Jefferson

Admiral Oriental Liner Docks From Far East After Delay by Fog—Cholera in Japan

Silk Valued at $2,000,000

The last party of Chinese students en route to United States universities passed through Victoria yesterday on board the Admiral Oriental liner President Jefferson. There were fourteen in the party.

The President Jefferson had a fine passage across from Yokohama, but was delayed several hours in making port by dense fog outside the Straits.

Captain F. R. Nichols reported that very little difficulty was experienced in Japan due to the new cholera regulations, as the vessel had a clean bill of health. The epidemic, however, is very bad in Japan and has spread to Manila, he said. "You can hardly blame the authorities for taking such strict precaution to prevent the spread of the disease."

The Jefferson brought in nearly 200 tons of cargo for discharge at Victoria and sixty-two bags of mail. For Seattle there were 3,000 tons of general cargo, including 1,990 bales of raw silk valued at $2,000,000. Mail for the United States amounted to 1,500 sacks.

Flyer's Sister Poisoned

NAPLES, Sept. 26.—Enrito de Pinedo, sister of Commander Francesco de Pinedo, who is flying from Rome to Tokio, was found in a serious condition today from an overdose of narcotic drug. Physicians say she has a chance of recovery.

Shipping Information

TIDES AT VICTORIA
SEPTEMBER, 1925

Date	Time H. M.	H't Ft.	Time H. M.	H't Ft.	Time H. M.	H't Ft.	Time H. M.	H't Ft.
1	0:11	9.7	7:50	1.6	15:27	7.9	20:01	6.6
2	1:14	6.6	8:34	1.7	15:46	7.7	20:55	6.5
3	2:14	6.4	9:17	2.2	16:09	7.7	21:47	6.2
4	3:13	6.0	10:01	3.6	16:37	7.8	22:36	4.7
5	4:14	7.4	10:46	3.6	17:10	7.8	24:11	4.2
6	5:19	7.1	11:30	4.9	17:46	8.0		
7	0:27	6.0	9:42	6.7	12:12	6.6	19:22	9.0
8	1:26	6.6	9:42	6.6	13:01	6.6	19:03	7.0
9	3:24	3.4					19:44	7.0
10	3:31	3.2					20:34	7.6
11	4:10	3.1	14:53	7.7	20:06	7.6	21:26	7.7
12	5:00	3.2	15:11	7.8	20:29	7.4	22:21	7.6
13	5:59	3.0	15:26	7.8	20:40	7.0	23:17	7.6
14	6:49	6.0	15:50	7.7	20:11	6.6		
15	0:11	7.4	7:36	3.1	16:12	7.6	20:22	6.6
16	0:50	7.4	8:03	3.1	16:17	7.6	20:54	6.0
17	1:46	7.6	8:46	2.1	16:26	7.6	21:15	5.6
18	2:32	7.4	9:20	3.6	15:41	7.4	21:42	5.6
19	3:21	7.4	9:54	4.0	15:50	7.6	26:27	4.6
20	4:14	7.3	10:37	4.6	16:13	7.6	23:12	4.0
21	5:16	7.0	10:00	5.2	16:36	7.6		
22	0:02	6.6	9:20	6.6	11:13	6.9	18:52	7.5
23	0:50	8.1	8:01	6.6	11:55	6.9	17:11	8.1
24	1:51	2.7					17:22	8.2
25	3:17	2.4					17:49	8.3
26	2:46	4.2					18:27	8.1
27	4:44	2.2	14:29	7.0	27:04	7.2	21:44	7.0
28	5:40	2.3	13:44	7.6	19:16	6.8	22:06	7.0
29	6:22	2.5	13:46	7.8	19:11	6.7		
30	6:32	7.7	7:22	2.0	14:00	7.6	20:01	6.2

The time used is Pacific Standard, for the 120th Meridian west. It is counted from 0 to 24 hours, from midnight to midnight. The figures for height serve to distinguish high water from low water. Where blanks occur in the table the tide rises or falls continuously during two successive tidal periods without turning.

The height is in feet and tenths of a foot, measured from the average level of lower low water.

Esquimalt—To find the depth of water on the sill of the drydock at any tide, add 19.5 feet to the height of high water as above given.

SUNRISE AND SUNSET
SEPTEMBER

The following are the times of sunrise and sunset (Pacific Standard time) at Victoria for the month of September, 1925:

	Sunrise	Sunset		Sunrise	Sunset
1	5:50	6:56	16	6:01	6:16
2	5:31	6:54	17	6:02	6:24
3	5:33	6:52	18	6:04	6:22
4	5:34	6:50	19	6:05	6:20
5	5:36	6:48	20	6:07	6:17
6	5:37	6:46	21	6:07	6:15
7	5:39	6:44	22	6:09	6:13
8	5:40	6:42	23	6:00	6:11
9	5:41	6:40	24	6:01	6:09
10	5:42	6:38	25	6:02	6:06
11	5:44	6:36	26	6:03	6:04
12	5:45	6:34	27	6:05	6:02
13	5:47	6:32	28	6:06	6:00
14	5:48	6:30	29	6:08	5:58
15	5:50	6:28	30	6:10	5:56

The Meteorological Observatory, Gonzales Heights, Victoria, B.C.

GULF ISLAND WINTER SERVICE

The Ss. Otter will leave Victoria 7:15 a.m. every Monday returning to Victoria Tuesday evening, and leave Victoria every Wednesday at 8 a.m. to Ganges Harbor, proceeding to Vancouver on Thursday and returning to Victoria Saturday afternoon.

The Princess Maquinna will leave Victoria on the 1st, 11th and 21st of each month for West Coast points. Effective October 1st.

Calgary Snowstorm Causes Much Damage

CALGARY, Sept. 26.—More than a foot of heavy, wet snow, which fell in the city last night, caused great damage to trees and to electric lights and telephone lines in the city of Calgary. Private house connections were interrupted when the snow brought limbs of trees down almost to the ground, tearing telephone and electric light wires loose either from the main street line or from the houses.

The storm will delay harvest for some time.

The Canadian National Railways
With Its Universal Connections
Can Book Steamship Passages to All Parts of the World

THROUGH TICKETS ISSUED OVER ALL
TRANSATLANTIC
TRANSPACIFIC
ALASKA, WEST INDIES
MEDITERRANEAN
ROUND THE WORLD
STEAMSHIIP LINES

PREPAID PASSAGES ARRANGED FOR IF YOU DESIRE TO BRING RELATIVES OR FRIENDS FROM ABROAD

Full Particulars May Be Obtained and Complete Arrangements Made Through City Ticket Office, 911 Government—Phone 1242

CANADIAN NATIONAL RAILWAYS

CANADIAN PACIFIC
SAILINGS TO EUROPE

MAKE RESERVATIONS NOW

FROM MONTREAL
To Cherbourg-Southampton-Antwerp
Oct. 7, Nov. 4 .... Melita
Oct. 21, Nov. 18 .... Minnedosa
To Belfast-Glasgow
Oct. 6, Nov. 5 .... Metagama
Oct. 22, Nov. 19 .... Marburn
To Liverpool
Oct. 16, Nov. 13 .... Montcalm
Oct. 23, Nov. 20 .... Montclare
Nov. 6 .... Montrose
FROM QUEBEC
To Liverpool
Oct. 5 .... Montroyal
Oct. 30, Nov. 25 .... Montnairn
To Cherbourg-Southampton-Hamburg
Oct. 14 .... Empress of France
To Cherbourg-Southampton
Nov. 11 .... Empress of France

ASK ABOUT OUR THIRD CABIN TOURS

Apply to Agents everywhere or J. J. FORSTER, Gen. Agt., C.P.R. Station, Vancouver, Telephone Seymour 2630, Can. Pac. Ry., Traffic Agents.

TSS. "CARDENA"
Sails From Vancouver, Friday, 9:00 P.M.
Alert Bay, Port Hardy, Prince Rupert, Anyox and Stewart
Tickets and Information
UNION SS. CO. of B.C., Ltd.
No. 1 Belmont Bldg. Phone 1925

$1.00 per day.
WITH BATH UP TO $2.50
HOTEL CANADA
514 RICHARDS ST.
VANCOUVER B.C.
When you come to Vancouver stop at the Hotel Canada. It is located in the centre of the shopping district close to wharves and C. P. R. Station. For the tourist, the family man or ladies unattended, there is no hotel more desirable. CLEAN, AIRY ROOMS. EVERY BED FITTED WITH BOX SPRING MATTRESSES. Free bus and touring cars to and from hotel.

STEAMSHIP SAILINGS
TO
CALIFORNIA
SS. Ruth Alexander
Sept. 27, 9 A.M.
SS. H. F. Alexander
For New York, Sept. 29, 11 P.M.
SS. Dorothy Alexander
Oct. 1, 11 P.M.
Information and Tickets
909 GOVERNMENT ST.
Phone 48
PACIFIC S.S. Co
THE ADMIRAL LINE

Australia
HAWAII, SAMOA, FIJI
U.S. Mail liners SS. SIERRA, SONOMA, VENTURA, 10,000 tons disp. Rated Lloyd's 100A1. 1st Class Fares: Honolulu and ret., $220; Sydney and ret., $565; Around the World, $1,200. Lv. San Francisco Sept. 29, Oct. 20, Nov. 10 and every 21 days. Send for picture folder.
OCEANIC SS. Co. (Spreckels Line)
2 Pine St., San Francisco.

CUNARD
ANCHOR
ANCHOR-DONALDSON

CANADIAN SERVICE
FROM MONTREAL
TO PLYMOUTH-CHERBOURG-LONDON
Ascania ....Oct. 10 Antonia ....Oct. 17
Ausonia ....Oct. 24 Ascania ....Nov. 7
TO LIVERPOOL
Auranie ....Oct. 10 Alaunia ....Oct. 30
TO GLASGOW
Athenia ....Oct. 9, Nov. 6
Letitia ....Oct. 23 Saturnia ....Oct. 30
FROM NEW YORK
TO QUEENSTOWN AND LIVERPOOL
Carmania ....Oct. 17 Franconia ....Oct. 24
Scythia ....Oct. 31 Laconia ....Nov. 7
TO CHERBOURG AND SOUTHAMPTON
Mauretania ....Oct. 14, Nov. 4, Nov. 25
Aquitania ....Oct. 21, Nov. 11, Dec. 2
Berengaria ....Oct. 28, Nov. 18, Dec. 9
TO LONDONDERRY AND GLASGOW
Cameronia ....Oct. 10 Caledonia ....Oct. 17
TO PLYMOUTH-CHERBOURG-LONDON
Lancastria ....Oct. 24 Caronia ....Nov. 7
TO PLYMOUTH-CHERBOURG-HAMBURG
Andania ....Oct. 10, Nov. 14, Dec. 19
FROM BOSTON
TO QUEENSTOWN AND LIVERPOOL
Carmania ....Oct. 18 Scythia ....Nov. 1
Money orders and drafts at lowest rates. Full information from Agents or Company's Offices, 622 Hastings St. W., Vancouver, B.C.

Mill Bay Ferry
For Up-Island Points

Leave Verdier Ave. (Brentwood)	Leave Camp Point (Mill Bay)
7:20 A.M.	8:15 A.M.
9:00 A.M.	10:00 A.M.
11:00 A.M.	12:00 Noon
1:00 P.M.	2:15 P.M.
3:00 P.M.	4:00 P.M.
5:15 P.M.	6:15 P.M.

SAVES 14 MILES
Information Phone 7037 and Keating 43M

AUSTRALIA NEW ZEALAND
Via Honolulu and Suva
The new and well appointed passenger liners sail from Vancouver, B.C.
NIAGARA (20,000 tons)....Oct. 21 Dec. 16
AORANGI (22,000 tons)....Nov. 18 Jan. 13
For fares, etc., apply to all Railway and Steamship Agents, or to the Canadian-Australasian Line, 741 Hastings St. West, Winch Bldg., Vancouver, B.C.

When You Go To
SAN FRANCISCO
STOP AT THE **HOTEL STEWART**
On Geary Street, just off Union Square, close to best stores, cafes, theatres. Good accommodations at moderate rates. Best known meals in United States. Breakfast 50c, 60c, 75c; Lunch 65c (Sundays 75c); Dinner $1 (Sundays $1.25). Municipal car passes door. Stewart Bus meets trains and steamers. Advisable to make reservations in advance of arrival.

CAMERON LUMBER CO., LTD.
Mills: Foot of Garbally Road
Lumber for Every Use
Prompt Service. Excelsior Stock.
Bargains Always Being Offered
Boxes, Crates and Crossarms.

C & C Taxi Service—West Saanich Stage
Time Table Taking Effect Tuesday, Sept. 29

Lv. Victoria	Lv. Tod Inlet	Lv. Moodyville	Lv. Mt. Newton
9:00 a.m.	9:50 a.m.	8:00 a.m.	7:45 a.m.
*9:30 a.m.		10:45 a.m.	10:50 a.m.
*12:15 p.m.		1:45 p.m.	1:30 p.m.
4:00 p.m.	4:50 p.m.		
*5:15 p.m.		6:30 p.m.	6:15 p.m.
6:15 p.m.			
*10:30 p.m.			

SUNDAYS

Lv. Victoria	Lv. Tod Inlet	Lv. Moodyville	Lv. Mt. Newton
*9:00 a.m.		10:30 a.m.	10:15 a.m.
10:30 a.m.	12:00		
*1:00 p.m.		2:15 p.m.	2:30 p.m.
*4:30 p.m.	5:40 p.m.	6:30 p.m.	6:15 p.m.
*10:00 p.m.			

Trips marked with Asterisk go to Mt. Newton.

Hudson's Bay Company

INCORPORATED 2ND MAY, 1670

Our Faith in Canada

Is Indicated by the Expenditure of Millions of Dollars in Store Construction

The consistent and abiding faith which Hudson's Bay Company has in the future of Canada is well indicated by the millions of dollars now being spent in developing its long chain of stores stretching from Winnipeg to Victoria.

The new Winnipeg store, to cost five million dollars, is now under construction and will be rushed to completion with all possible speed.

In Vancouver, extensive additions to the present store are well advanced, and when finished will be one of the finest department stores on the whole of the American continent.

In Edmonton additional property has recently been acquired, making provision for important developments of the Company's store in that city.

Our Faith in Victoria

Is Exemplified in a Store Second to None in Western Canada

The magnificent store opened here just over four years ago is an indication of our faith in Victoria Built on the thought of consideration for the pleasure, satisfaction and service to the public, the business has been steadily increasing year by year. Business in Victoria generally is improving, and the future looks bright. The following are a few of the many reasons why Victoria's prosperity is assured.

- Building of the Grain Elevators for the city.
- Establishment of the Lumber Assembly Plant.
- Big Crops on the Prairie will reflect upon Victoria prosperity.
- A healthier tone in the building trade.
- Completion of Drydock.
- A definite and healthy movement in Victoria Real Estate.
- Reverted property being placed in the tax bearing class.
- Building Canadian Western Cooperage Plant here.
- New Shingle Mill about to be constructed.
- Completion of the Crystal Garden by the C.P.R.

NOW is the time for all GOOD CITIZENS to join the Victoria Chamber of Commerce.

Consolidated Buying

For Eleven Department Stores

Means Greater Values, Superior Qualities and Better Assorted Stocks

Behind this store are the resources of our large buying organization, with representatives in all the principal markets of the world.

The benefits accruing to our customers through consolidated buying for our long chain of stores are made evident in the splendidly assorted stocks and extremely low prices at which we are able to sell quality merchandise.

New Fall and Winter merchandise to the value of over $500,000 has recently been brought into our Victoria store. Anticipating a record season and a big increase in the volume of sales, this new merchandise has been marked at a very low margin of profit. We believe that small profits result in big friendships, and the success of any business depends entirely on the number of friends it has.

To our many friends and customers we extend our very cordial thanks for the generous support received during the last four years.

Trustworthy merchandise, pre-eminent values and a sincert desire to serve—these are the reasons why, with confidence, we hope for the continuation of your patronage.